your

Cigars to "Top Off" the Thanksgiving Dinner

—That finishing touch that means as much to the man as the turkey itself! See that the "Thanksgiving cigars" are good ones — try our special brand, the "Marcietta," satisfaction in every puff—10c straight and 2 for 25c.

—Also all other well-known brands of cigars and cigarettes, too—always in stock.

(Hamburger's—Main Floor—Today)

o'clock will be
ry zone.

nd Poultry—
32c pound

—The pick of the stock of the Imperial Valley ranchers—turkeys that will make your Thanksgiving dinner a success long to be remembered! And the Hamburger price is—32c lb.

—Dressed Hens, 26c lb.
—Dressed Ducks, 27c lb.
—Dressed Geese, 28c lb.
e Roast Beef, 16c lb.
Lamb, 16c lb.
c lb.
oasting, 15c lb.
ry Butter, 42c lb.
delivries.)
owe Cranberries, 2 lbs. 25c
Nuts, 20c lb.
as, 2 cans 25c
s, 2 lbs. 35c
Fancy Eastern Oysters, 27c pt. can
er's—Fourth Floor—Today)

he Turkey in—
nder, juicy and crispy brown, nothing is

rk blue enameled "Jersey" roasters, oval for an 8-lb. roast—seamless, sanitary and quantity specially priced at $1.25. Also—
ers, $4.40 to $6.25.
ters, 50c to $1.19.
el Roasters, $1.00 to $1.25.
Roasters, $1.85 to $3.25.
Roasters, $1.85 to $3.95.
er's—Basement—Today)

ric Grill, $6.50
—it's convenient and satisfactory.
—This attractive nickel-plated stove can be regulated to any heat required—and will toast, fry, boil or broil. Furnished with ebonized handles; connects to any electric light socket—$6.50.
Electric Coffee Percolators $5.50
—percolators of copper, nickel plated; complete with attachment cord—$5.50.
er's—Third Floor—Today)

Dr. Steele & Steele
Skin and Feature Specialists
Consolidated Realty Bldg., 6th & Hill
Rooms 501-3. Hours 9 to 5. Sun. 10 to 1
Correct ill-shaped noses, ears, ting and deformed ears, cheek and brow; double, thick harelip, receding chin, baggy stringy necks, puffy eyelids, out hollow cheeks, thin necks, ders, arms, hands. Remove pittings, moles, birthmarks, withered skin by our peeling process. Superfluous hair, red veins, blackheads and other defects of tures eradicated.
Paraffine or lumpy fillings removed.
Home Phone A9782
Consultation Free

Use It Three Times!
KNOW-DO
PORE TREATMENT
A Marvelous
HEALING OINTMENT
Fine for the skin, makes it soft, clear and clear. Cure Cold in Head, Rheumatism through pores. Try it.
OWL DRUG COMPANY
INDESTRUCTO TRUNKS
Are Guaranteed for Five Years Against Damage, Loss or Fire.
INDESTRUCTO
224 West Fifth

"Enter Into His Gates With Thanksgiving and Into His Courts With Praise."

The Times
"Sail on, sail on, sail on and on, and on."
1781 1916
LOS ANGELES

In Three Parts—20 Pages
PART 1—TELEGRAPH SHEET—10 PAGES

THURSDAY MORNING, NOVEMBER 30, 1916.

Liberty Under Law—Equal Rights—True Industrial Freedom

PRICE 2½ CENTS {Delivered to Subscribers} {At All Hotels and on Railway Trains, 5c. On Streets and News Stands, 3 Cents.}

BRITAIN MOVES TO TIGHTEN THE GERMAN BLOCKADE.

Villa Bandits Looting Chihuahua City According to Refugees.

Reserve.

STEWARD OF CREDIT

Why the Federal Board Acted.

How the World Would Assume that it Sanctioned Allied Loan.

"We'll not Go Bankrupt Even if England Does," the Official View.

BY GARET GARRETT,
Special Editor of the "New York Tribune."
[BY DIRECT WIRE—EXCLUSIVE DISPATCH.]

WASHINGTON BUREAU OF THE TIMES, Nov. 29.—The Federal Reserve Board has assumed moral stewardship of a certain commodity which is called credit, and proposes to treat it as a special product with which the people may do as they like, provided they know what they are doing with it and what consequences may be expected to follow. They may lend it or give it to whom they will in unlimited amount, or they may dispose of it on its economic value strictly as they please, but it shall be the business of the Federal Reserve Board to call their attention to the point at which emotional finance begins to part company with sound banking. After that they may choose.

This is the fundamental meaning of the board's action in defining its attitude toward the employment of commercial bank resources in foreign loans, which begin as short-term paper, and must eventually assume the form of fixed capital, like railroad or government or New York City bonds.

A PRECEDENT.

It is an interesting and important precedent, easily misconstrued. Since issuing its statement, the board has

(Continued on Second Page.)

WOULD DESTROY WORLD FLEET.

German Policy Said to be to Increase Her Own at Other's Expense.

BY ARTHUR S. DRAPER.
[BY ATLANTIC CABLE AND DIRECT—EXCLUSIVE DISPATCH.]

LONDON, Nov. 29.—A naval official said today: "Germany only sinks American ships by mistake. Her present policy is to wipe out the world's tonnage while she increases her own. Norway and Holland have suffered badly, but America has escaped because Germany is afraid of her."

Eyewitnesses.

FUGITIVES ARRIVING.

Wild Orgy in the State Capital.

Most of the Town is Controlled by the Mexican Outlaws, Their Version.

Carranzistas Holding a Part of the Place When They Fled to North.

[BY A. P. NIGHT WIRE.]

EL PASO (Tex.) Nov. 29.—As a precautionary measure, additional troops were ordered downtown from the fort and army camps tonight by Gen. George Bell, Jr., Artillery was held in readiness on the mesa overlooking the city of Juarez and an armored automobile was sent to the international bridge earlier in the evening. The report of bandit operations in the vicinity of Juarez was believed to have been responsible for this military activity.

EL PASO (Tex.) Nov. 29.—The first foreign refugee to leave Chihuahua city since the siege began arrived here tonight. He reported that Villa and Julio Acosta were in control of part of the city when he made his escape by automobile at 2 o'clock this morning. Owing to the fact he had been in close hiding, he explained that he had no means of knowing first hand just what had happened, or even the whereabouts of Gen. Trevino.

CARRANZA FORCES.

Carranza forces were holding hard to their part of the city, according to the refugee, who added that he understood that all foreigners were safe, at least to the extent of leaving the area through which Villa fought his way.

Cannon firing ceased some time early Monday morning, but the small arms firing continued through Monday and Tuesday, the refugee said upon his arrival here by way of Villa Ahumada and Guadalupe. He admitted knowing nothing more about the military situation in the capital than the reports brought to him from time to time by servants and others who came to his home, which is near the home of Gen. Trevino, he said.

SAW BANDITS.

As he passed along the Villa Ahumada road in his automobile late today the refugee reported having seen 185 bandits at Los Tanques, about thirty miles southeast of Juarez.

United States Army officers stationed at Fabens, Tex., thirty-two miles southeast of here, and opposite Guadalupe, Chihuahua, were notified tonight and dispatched scouts to investigate the presence of bandits so near the border. The Juarez military officers were also advised of the reported presence of the bandit force.

When he left Chihuahua city today at 2 a.m. the refugee said he could hear rifle shots in different parts of the city, but was not molested as he drove out. Only two men appeared on the street through which he drove, he said, and neither of these challenged him.

HEARD OF LOOTING.

The foreigner said he had heard of looting in the business section of the city, but had not verified this report.

The refugee said he had no way of ascertaining the whereabouts or safety of the other foreigners in the city as he did not dare leave his home. However, he added that he did not believe any foreign residents had been killed. He said he was sure he would have heard of it had any of them been shot during the fighting or executed by the bandits. He said little damage had been done to the city, as Villa had no cannon when he attacked the city.

DASH TO THE PLAINS.

After slipping out of his garage in a high-power automobile which he had packed since the fight started, ready to leave as soon as he considered it safe, the foreign refugee made a dash for the plains to the north of the State capital, he said. He passed a number of bands of bandits between the city and the border, he added, one band being encountered near Sauz. He said the bandits shouted "Viva Villa" as he passed in his automobile, the flag of his country flying on the car. The bandits did not stop him, he

(Continued on Third Page.)

STATE ATTORNEY APPOINTS WOMAN

Graduate from University of Colorado Last Year Gets Good Position.

[BY A. P. NIGHT WIRE.]

DENVER, Nov. 29.—Miss Clara Ruth Mozzor, the youngest woman ever admitted to practice in Colorado Courts, was appointed Junior Assistant Attorney-General of the State today by Leslie Hubbard, Attorney-General-elect. It was Hubbard's first appointment and takes effect January 9. Miss Mozzor graduated last year from the University of Colorado law school.

Detailed Report.

MARINA TORPEDOED WITHOUT WARNING

AMERICAN SURVIVORS TELD OF SUBMARINE ATTACK.

British Steamship Sank Without Warning, Incident to Which Second Torpedo, Which Caused Loss of Life, was Unnecessary—No Assistance Offered.

[BY A. P. NIGHT WIRE.]

NEW YORK, Nov. 29.—A detailed report of the torpedoing and sinking of the British steamship Marina October 28 off the southwest coast of Ireland, when nineteen persons, including six Americans, lost their lives, was given here today by American survivors of the Marina, who arrived here as passengers on the steamship Tuscania from Glasgow.

Jesse T. Hancock of Newport News, Va., acting as spokesman, said the ship was torpedoed without warning, two torpedoes being fired, the first hitting her on the starboard quarter and the second on the port side, He added, and his assertion was supported by the others, that the firing of the second torpedo was unnecessary, and had it not been fired there would not in all probability have been any loss of life.

SECOND TORPEDO FATAL.

"It was shortly after 3:45 p.m. Saturday, October 28, when we were about sixty-five miles off shore, that we were attacked," said Hancock. "The first warning we had was when the torpedo hit our ship, the explosion all but breaking her in two. Four boats were launched in eighteen minutes, and it was while the fifth boat was being made ready that the second torpedo was fired. Its explosion killed the remaining men on the deck, nineteen in all, including six of the horsemen.

"The dead, as determined from a checking up of our number, were: P. O. Brown, Charlottesville, Va.; J. B. Brown, Roanoke, Va.; George Sedbury, Fayetteville, N. C.; D. P. Thomas, Wilmington, Del.; W. Buoy, formerly a member of the crew of the steamship Orthia, and George House, of Norfolk. A man named John Lux, of Seattle, a member of the crew, also was among the missing.

NO ASSISTANCE OFFERED.

"The submarine was sighted by us shortly after the Marina went down. It came to the surface several hundred yards away, but it did not offer us any assistance. We floated in our boats eighteen hours, the weather being cold, with sleet and snow falling part of the time. We were discovered by the lookout on a lighthouse, the name of which I do not know. The lighthouse sent out signals to British patrol boats, which soon after appeared. Part of us were picked up by the patrol boat Williams, the others by the British ship Wadsworth, and we were landed at Castleton and Cross Haven, Ireland, from which points we proceeded to Dublin.

"When we left Newport News on September 27 we had a cargo of horses and ammunition. The horses were landed at Avonmouth and the ammunition at Glasgow.

"We left Glasgow on the return trip to Baltimore October 26. Before leaving Glasgow a gun was mounted on the stern and two gunners from a British war vessel were placed on board. Both gunners lost their lives, as they stayed by their posts in hopes of getting a shot at the submarine."

BERLIN ASKS MORE FACTS.

[BY ATLANTIC CABLE AND A. P.]

BERLIN, Nov. 29 (via London, 9:52 a.m.)—The German Foreign Office has asked the American Embassy for further details as to the place and circumstance of the sinking of the British steamer Marina. It is said that the information offered in the American note of inquiry is insufficient for the purposes of investigation.

ORDERED TO WASHINGTON.

[BY ATLANTIC CABLE AND A. P.]

THE HAGUE (via London) Nov. 29, 8:58 a. m.—H. A. Van Goenen Torchiana, Dutch Consul-General at San Francisco, who has been here in conference with the Netherlands government, has been ordered to Washington on a special mission to confer with Secretary of State Lansing.

Britannia's Eyes on Him.

Admiral David Beatty,

As he looks in civilian attire. He has just been placed in command of the British battle fleet, and of him great things are expected by the Britons. He is expected to end the "watchful waiting" policy of the fleet, to go out and hunt the Germans and the bases of their submarine merchantmen, and better protect British commerce from German destroyers. It is said that England now bases her main hope of an offensive on her fleet. Admiral Jellicoe, whom Beatty succeeds, will have a post in London.

Be Thankful.

NATION'S HOUSEWIVES SMASHING FOOD TRUST.

Boycott Results in Slump in Price of Turkeys—Dealers in Panic.

[BY DIRECT WIRE—EXCLUSIVE DISPATCH.]

CHICAGO BUREAU OF THE TIMES, Nov. 29.—Turkeys and eggs dropped sharply in price today as the result of the housewives' boycott, thus giving additional cause for thanksgiving and placing the price within reach of moderate purses. Among the "fixin's" cranberries alone remain at the same old price and, even with today's drop, turkeys and eggs exceeded last year's quotations. Here are the increases since last year:

	1916.	1915.
Turkeys	32	22@25
Geese	22½	18
Ducks	22	18
Chicken	22	16@16
Rib roast beef	25	20
Butter	49	35
Eggs	37	33
Cheese	30	22
Corn, can	15	25 (2 cans)
Peas, can	15	25 (2 cans)
Tomatoes, can	15	25 (2 cans)
Potatoes, peck	50	20
Pumpkins	10	25
Cranberries, quart	10	10
Celery, bunch	20	15
Oranges, dozen	35	30
Raisins, pound	15	10
Nuts (mixed,) pound	35	22
Lettuce, head	10	05
Grapes, basket	45	20

SOME PRICES QUOTED.

In South Water street and other wholesale markets the prices quoted were: Turkeys, 27 cents a pound, a drop from 38 cents; eggs, 34½ cents a dozen, a drop from 48 cents. This drop was felt in many retail markets, where turkeys were quickly quoted at 30 cents and eggs at 37½ cents. At the same time United States District Attorney Clyne announced that the government food investigation would be presented to the Federal grand jury next week.

The market men early today found that they had fallen into their own trap. Last week the final effort to boost prices was made. The Chicago housewife met the situation calmly. Already the boycott on exorbitant prices on eggs had been silently working. As for turkeys—well, Mrs. Chicago just decided to ignore the bird of legend and either turned to other poultry or ordered no fowl at all. It was quite effective. On top of it came a continuance of mild weather. The market men found themselves facing the prospect of having on hand a tremendous supply of turkeys and eggs and no demand.

TURKEYS FIRST TO GO.

Turkeys were the first to go. Turkeys had been calling for a wholesale price of 32 to 38 cents a pound. They dropped to 30 cents. In the retail districts the drop was slower, but from 38 and 40 cents asked last week dealers began to cut prices as low as 30 and 32 cents. This evening cold-storage turkeys were offered at 27 cents.

The egg break was even more extreme. Wholesale prices two days ago had been around 42½ and retail 48 cents. Late yesterday they were quoted at 36 cents, and this price opened the market today, but it did not survive long.

CLUB WOMEN GET CREDIT.

Consumers said much of the drop in prices was due to the activity of women's city clubs and other organizations which have been urging housewives not to purchase turkeys and eggs at the high prices which obtained the first of the week.

Dr. A. J. Stokes, head of the food investigation bureau of the health department, said today after his investigators had reported the result of their investigation of cold-storage warehouses in an effort to learn if egg merchants were violating the law to cause prices to rise:

"Our agents have learned that the cold-storage warehouses have carried only a small percentage of eggs as compared with the receipts of a year ago. The excuse by most of the cold-storage men was that the eggs were being shipped to Europe for the warring nations."

PRICES DOWN IN MANY CITIES.

[BY DIRECT WIRE—EXCLUSIVE DISPATCH.]

NEW YORK BUREAU OF THE TIMES, Nov. 29.—This has been a great day for the housewife. In big cities all over the country she forced down the exorbitant price demanded

(Continued on Fourth Page.)

Changes.

BEATTY IN COMMAND OF THE BATTLE FLEET.

Big Shake-up of the Board of Sea Lords Impending in England.

BY ARTHUR S. DRAPER.
[BY ATLANTIC CABLE, DIRECT WIRE—EXCLUSIVE DISPATCH.]

LONDON, Nov. 29. — Sweeping changes in the Admiralty leadership, announced today, and the effect upon the future policy of the British navy, are the sole topics of conversation in London tonight.

Admiral Sir John R. Jellicoe, commander of the fleet, is appointed First Sea Lord of the Admiralty and is succeeded in command of the fleet by Vice-Admiral Sir David Beatty, who led the battle-cruiser squadron in the Jutland naval battle. Admiral Sir Henry B. Jackson, present First Sea Lord and admittedly the best scientific brain in the navy, is transferred to the presidency of the Royal Naval College at Greenwich. A big shake-up in the entire board of sea lords is impending, admitted A. J. Balfour, First Lord of the Admiralty, in announcing to the House of Commons today the changes.

The British public is convinced that the shift in the higher command means that the navy will now be solely a weapon of offense. The public expects great feats of daring and a policy of destroying submarines in their nests, while the blockade is kept sufficiently strong to prevent any article reaching Germany.

Naval men have no such sensational expectations. They rely on the changes to bring about smoother and more effective working between the fleet and the administrative offices at Whitehall, as two men accustomed to actual war conditions will now be co-operating. They also expect a firmer grip over the blockade and more active measures in fighting the submarine menace. They point to the fact that the huge auxiliary services, such as patrols, mine sweepers and convoys, grew up under Jellicoe's supervision and that consequently he is certain to use his present executive position to handle them to the utmost advantage.

Beatty's elevation meets with complete approval. He has won more prestige during the war than any other man in the navy. He has become a national hero, his photo being displayed everywhere, while his bulldog pluck, skill and audacity are the talk of all men. The youngest admiral in the navy, he is now only 45.

His appointment is the government's answer to foreign and home critics who asserted that he drove his battle-cruiser squadron too rashly into the Jutland battle. The government in these days, the target for all critics, is applauded today for its resolution in disregarding all questions of seniority and precedent to give the command to the nation's choice.

The changes were not unexpected. For a long while it has been realized that the time had come when it was necessary to hand over control of the Admiralty to a sailor familiar with the new conditions of warfare. It is understood that Admiral Jackson himself realized this as strongly as anybody and was perfectly willing to place himself in a position where his abilities would best serve the nation.

That party which has been attacking Balfour and Jackson for causing the navy to stand wholly on the defensive has found little support among well-informed persons. Balfour is admitted to be a particularly able administrator with a great knowledge of naval strategy for a civilian. The newspapers which attacked him for being too conservative attacked Churchill for being too headstrong and rash.

Balfour was asked in the house whether the changes meant other changes in the higher commands, particularly in the Board of Sea Lords. He replied that undoubtedly there would be shifts which would be announced later.

Naval men have no such sensational expectations. They rely on the changes to bring about smoother and more effective working between the fleet and the administrative offices at Whitehall, as two men accustomed to actual war conditions will now be co-operating. They also expect a firmer grip over the blockade and more active measures in fighting the submarine menace. They point to the fact that the huge auxiliary services, such as patrols, mine sweepers and convoys, grew up under Jellicoe's supervision and that consequently he is certain to use his present executive position to handle them to the utmost advantage.

Beatty's elevation meets with complete approval. He has won more prestige during the war than any other man in the navy. He has become a national hero, his photo being displayed everywhere, while his bulldog pluck, skill and audacity are the talk of all men. The youngest admiral in the navy, he is now only 45.

His appointment is the government's answer to foreign and home critics who asserted that he drove his battle-cruiser squadron too rashly into the Jutland battle. The government in these days, the target for all critics, is applauded today for its resolution in disregarding all questions of seniority and precedent to give the command to the nation's choice.

The changes were not unexpected. For a long while it has been realized that the time had come when it was necessary to hand over control of the Admiralty to a sailor familiar with the new conditions of warfare. It is understood that Admiral Jackson himself realized this as strongly as anybody and was perfectly willing to place himself in a position where his abilities would best serve the nation.

That party which has been attacking Balfour and Jackson for causing the navy to stand wholly on the defensive has found little support among well-informed persons. Balfour is admitted to be a particularly able administrator with a great knowledge of naval strategy for a civilian. The newspapers which attacked him for being too conservative attacked Churchill for being too headstrong and rash.

Balfour was asked in the house whether the changes meant other changes in the higher commands, particularly in the Board of Sea Lords. He replied that undoubtedly there would be shifts which would be announced later.

Naval men have no such sensational expectations. They rely on the changes to bring about smoother and more effective working between the fleet and the administrative offices at Whitehall, as two men accustomed to actual war conditions will now be co-operating. They also expect a firmer grip over the blockade and more active measures in fighting the submarine menace. They point to the fact that the huge auxiliary services, such as patrols, mine sweepers and convoys, grew up under Jellicoe's supervision and that consequently he is certain to use his present executive position to handle them to the utmost advantage.

Beatty's elevation meets with complete approval. He has won more prestige during the war than any other man in the navy. He has become a national hero, his photo being displayed everywhere, while his bulldog pluck, skill and audacity are the talk of all men. The youngest admiral in the navy, he is now only 45.

His appointment is the government's answer to foreign and home critics who asserted that he drove his battle-cruiser squadron too rashly into the Jutland battle. The government in these days, the target for all critics, is applauded today for its resolution in disregarding all questions of seniority and precedent to give the command to the nation's choice.

The changes were not unexpected. For a long while it has been realized that the time had come when it was necessary to hand over control of the Admiralty to a sailor familiar with the new conditions of warfare. It is understood that Admiral Jackson himself realized this as strongly as anybody and was perfectly willing to place himself in a position where his abilities would best serve the nation.

That party which has been attacking Balfour and Jackson for causing the navy to stand wholly on the defensive has found little support among well-informed persons. Balfour is admitted to be a particularly able administrator with a great knowledge of naval strategy for a civilian. The newspapers which attacked him for being too conservative attacked Churchill for being too headstrong and rash.

Balfour was asked in the house whether the changes meant other changes in the higher commands, particularly in the Board of Sea Lords. He replied that undoubtedly there would be shifts which would be announced later.

The attack on the sea lords is based on the same grounds as criticism of Jackson's administration, namely, that two years of fighting had caused radical changes in naval methods, that none of the sea lords had seen service afloat in this war, and that the executive leadership should be in the hands of officers who had taken part in and directed the latest style of operations. This will mean the bringing in of other commanders from the fleet to Whitehall.

Jellicoe will be the fourth man to hold the position of First Sea Lord since the war began. The others were Prince Louis of Battenburg, Baron Fisher and Jackson.

What some persons took to be a step in a policy of action was taken yesterday when British naval aeroplanes made their third raid in three weeks on the German submarine and destroyer base at Zeebrugge. An official statement on the raid says: "Yesterday afternoon an attack was carried out by naval aeroplanes upon the harbor at Zeebrugge, but owing to the weather the results could not be observed. All the machines returned."

Diplomatic.

PROTEST OF GERMANY WILL GO TO LONDON.

American State Department will Heed Request from Berlin Relating to Expulsion of Teuton, Turkish and Bulgarian Envoys from Greece—Great Uneasiness is Felt by the Venizelists Now in Athens.

[BY ATLANTIC CABLE AND A. P.]

WASHINGTON, Nov. 29.—In a note delivered to Secretary Lansing today from Count von Bernstorff, Germany protests against the ejection of the German, Austrian and Turkish legations from Greece and asks that the State Department forward the protest to Great Britain.

The text of the note, signed by Count von Bernstorff, and addressed to Secretary Lansing, follows:

"The French commander of the naval forces of the Entente in the Greek waters has notified the envoys of Germany, Austria-Hungary, Turkey and Bulgaria that they had to leave Greek territory immediately with the staff of their legations and of the consulates.

"The German empire most emphatically protests against this contempt of international law, of the free will of a neutral country and of the most elementary rules of international courtesy.

"Acting under instructions from the imperial government, I have the honor to request Your Excellency to forward this protest to the British government.

"Accept, Excellency, the renewed assurance of my highest consideration."

Germany's protest will be sent on to Great Britain as requested and as part of the ordinary routine of the State Department. The note requires no other action on the part of this government, which is involved only because it represents German interests in England.

Scores of similar notes have been transmitted through the department from both sides as part of the courtesy of the American govern-

ment in representing belligerent interests in hostile countries.

Surprise was expressed that the request was made to transmit the note to Great Britain only, especially as Admiral Du Fournet, commander of the French fleet, is the active head of the whole allied forces before Greece and has conducted all the negotiations.

OPPOSES ALLIED DEMANDS.

[BY ATLANTIC CABLE AND A. P.]

LONDON, Nov. 29.—The Greek crown council has voted to support the government in opposing the allies' demands for the surrender of arms and munitions, according to an Athens dispatch to Reuter's of yesterday's date, which says the decision was reached after a session of an hour and a half which was presided over by King Constantine.

VENIZELISTS ARE WORRIED.

According to special dispatches from Athens, the greatest uneasiness prevails among adherents of M. Venizelos in the Greek capital, who, although reported to be strong in numbers, are virtually unarmed. It is feared serious harm may come to them through some sudden outbreak of rioting.

Vice-Admiral Du Fournet, commander of the allied squadron in Greek waters, made a tour of inspection about the city Monday morning and observed glaring circles of red paint with which loyalists during the night had marked houses and shops belonging to persons whom they regarded as hostile. The Mayor's house was one building thus marked.

It is reported in responsible quarters the admiral will occupy Athens if any excesses should be attempted.

THE WORLD'S NEWS IN TODAY'S TIMES.

The Foremost Events of Yesterday: (1) British Admiralty Changes. (2) The German Drive for Bucharest. (3) Mexico. (4) The Famine. (5) Congress. (6) Wilson Note to the Allies. (7) The Peace Movement. (8) The Allied Loan.

INDEX.

PART I.
1. Britain to Tighten Blockade.
2. Germans Shorten Rumanian Line.
3. New Contracts for Warships.
4. Happenings Along Pacific Slope.
5. Insists Woman Planned Crime.
6. News from Southland Counties.
7. Weather Report: City in Brief.

PART II.
1. City to Buy Two Power Systems.
2. Society Affairs: At the Theaters.
3. Editorials: Pen Points: Verse.
4. Need Part of Relief Fund.
5. Public Service: City Hall, Courts.

PART III.
1. Oregon Aggies vs. U.S.C.
2. Chicago Cub Boss a Spender.
3. Business: Stocks and Bonds.
4. Produce and Citrus Markets.

SUMMARY.

THE SKY. Clear. Wind at 5 p. m. southwest; velocity 2 miles. Thermometer, highest, 70 deg.; lowest, 50 deg. Forecast: Fair Thursday. For complete weather report see last page of Part I.

THE CITY. The Los Angeles Gas and Electric Corporation withdrew altogether from the power negotiations. The city agrees to take over the local systems of the other two for a total of $9,000,000.

Wealthy and influential families plead to court yesterday to aid their son, accused of highway robbery.

The "mystery of Seventh avenue" was solved by the marriage of Superintendent Pridham and Mrs. Parnel Patton.

On his return today, E. L. Doheny will be able to give thanks for the gift of the eleven one-hundredths of a mile necessary to the completion of the Metropolitan drive at Beverly Hills.

Frederick Merrill, noted mining engineer, died here from the effects of a stroke.

A court sensation marked the probating of the will of Allen Butts.

SOUTHERN CALIFORNIA. Lima bean growers who reneged on their contracts with the California association are to be sued for damages.

Pomona will ring the firebell so as to give the school children warning that they must not be tardy.

Two were injured near Venice by a Pacific Electric cars, and it is feared that they will not recover.

PACIFIC SLOPE. Senator Kehoe of Nevada is a candidate for President of the Senate.

Water problem conference reports to California investigations, covering more than a year.

HOW TO READERS: It is a mistake to jump at the wrong conclusion that all, or the greater part, of the more important news is to be found on the first page. It does not contain it. Consult the Index and the Summary, then read the entire paper—and thus get all the news of the day.

GENERAL EASTERN.

A 10 per cent. wage increase was announced by the International Harvester Company.

Federal Judge Landis denounces opening of saloons on Sunday in East St. Louis.

American survivors of the Marina describe sinking by submarine.

Boycott by women results in slump in prices of turkeys and eggs in many large cities.

WASHINGTON. Christmas stickers to be allowed on packages.

Secretary of the Navy Daniels let contracts for battleships, cruisers and submarines.

Secretary Redfield has made an appeal to stop the waste in paper.

MEXICO. Villa is reported to be looting in Chihuahua City.

THE GREAT WAR. The Situation to Date. British government to take control of the Welsh coal mines.

Further advance of the Turks south of Van.

Quiet prevails on the Macedonian front.

Little infantry fighting in France and Belgium.

Russian offensive east and south of Kirlibaba against the Germans.

COMMENT ON THE SITUATION.

Although the Russians are carrying on with great intensity an offensive in the Carpathian region around Kirlibaba, northwest of Rumanian border, the advance of the Teutonic allies all along the line in Wallachia toward the Rumanian capital of Bucharest apparently is meeting with little impediment. The left flank of the forces of the central powers has now captured the important railroad junction of Petechi, sixty-five miles northwest of Bucharest. In the center the Rumanians are reported to be retreating in disorder. The Petrograd War Office, in admitting a continuation of the retreat of the Rumanians, says Von Mackensen's men operating from Alexandria have advanced along the Turnpec road to Kulugurena, the latter town being twenty miles southwest of Bucharest. Turkish troops are fighting with the Germans and Austrians in this region.

Villa and his outlaws are feasting in Chihuahua city, according to refugee reports. They are looting the place. The fate of foreigners there is not known. These reports from eye-witnesses reaching the border conflict with the official statements of the Carranzistas, who only admit the "possibility" of Villa having control of the city. The Carranza War Department is less frank in its official communiques than those of Europe.

Germans Shorten Lines in Rumania—Now Within Sixty-five Miles of Bucharest.

The Great War.

RUSSIANS RENEWING TRANSYLVANIA ATTACK

General Retirement of Ferdinand's Troops—More Towns Captured.

[BY WIRELESS AND A. P.]

BERLIN, Nov. 29 (via Sayville.)—By getting possession of the whole line of the River Alt in Western Rumania, together with the towns of Alexandria and Giurgiu, the Teutonic allies shortened their front by about 125 miles, the military critic of the Overseas News Agency writes. The invaders also gained undisputed control of the Danube over a distance of 185 miles.

The German night official statement says:

"The Russians have repeated their attacks along the eastern front of Transylvania. Reports regarding the outcome of this fighting are not yet at hand. An increase in the artillery fire north of the Somme in Northern France, near Serre and Sailly-Saillisel, is reported. On the Monastir front in Macedonia there has been no resumption of fighting.

RUMANIANS RETIRING.

[BY ATLANTIC CABLE AND A. P.]

PETROGRAD, Nov. 29 (via London, 3:18 p.m.)—A general retirement of the Rumanians from Western Wallachia under Teutonic pressure is announced in today's War Office statement, which gives the line reached by the Rumanians late on Monday in their retreat and concedes the capture by the advancing hostile forces of several towns on the Alexandria-Zimnitza front. The statement reads:

"Rumanian front: The Rumanians are retiring from Western Wallachia eastward under the pressure of the enemy. Toward Monday evening the enemy had reached the line of Darmaneschti (Dormoneonti) on the Argesiu River, eighty miles northwest of Bucharest, Dragani, Vataseschti, Kosteshti and Neveru. On the Alexandria-Zimnitza front the following places were captured by the enemy: Virunaro, Topor, Vieru and Slobodzeia. In the direction of the latter place the enemy has advanced along the Turnpec road to Kulugaena.

"In Dobrudja artillery and rifle fire is proceeding."

NEARER BUCHAREST.

[BY WIRELESS AND A. P.]

BERLIN, Nov. 29 (via Sayville.)—Pitechti, in Rumania sixty-five miles northwest of Bucharest, has been captured by Gen. Von Falkenhayn's troops, the War Office announced in today's official statement.

ANOTHER TOWN TAKEN.

[BY ATLANTIC CABLE AND A. P.]

SOFIA, Tuesday, Nov. 28 (via London, 4:05 p.m., Nov. 29.)—Giurgiu, on the Danube, was captured by troops of the Central Powers advancing on the north bank of the Danube, supported by Bulgarian and Turkish monitors on the river, says today's War Office statement. The battle lasted five hours, and was followed by the flight of the Rumanians and the population toward Bucharest in semi-panic, says the official statement. It reads:

"The Danube army continues its advance without interruption, and had come into close touch with the allied (Teutonic) troops which descended from the Carpathians.

"Our troops advanced on the left bank of the Danube and attacked Giurgiu. Supported by our monitors and Austrian mortars, they captured Giurgiu after sanguinary fighting lasting from 11 a.m. to 4 p.m. The enemy troops and the population in a semi-panic fled toward Bucharest.

"On the Danube above Rustchuk, and as far as Tchernavoda, there has been artillery firing. In Dobrudja there has been artillery firing."

Indications that Bulgarian artillery forces may have been thrown across the Danube from Rustchuk, opposite Giurgiu, to assist the Bulgarians on the north bank in their capture of Giurgiu, is contained in the wireless version of the Bulgarian official statement, which mentions the Bulgarian troops having among them "artillery from Rustchuk."

MACEDONIAN FRONT.

[BY ATLANTIC CABLE AND A. P.]

SOFIA, Tuesday, Nov. 28 (via London, Nov. 29, 4:05 p.m.)—Heavy attacks by Entente forces on the Macedonian front both in the Monastir region and in the Vardar Valley, were repulsed by German and Bulgarian troops, the War Office announced today. The statement follows:

"After violent artillery fire the enemy attacked several times on the front running from Tirnova, northwest of Monastir, through height No. 1248, north of Monastir, height No. 1050, in the bend of the Cerna, and the height near the village of Grunishte. Repeated attacks along the whole front were sanguinarily repulsed by the Bulgarian and German troops, assisted by powerful artillery. The enemy losses were enormous, hundreds of bodies lying before our positions. In front of the sector of one battalion of the Fifty-first Infantry Regiment we counted more than 300 enemy bodies.

"No less furious were the enemy attacks and artillery fire in the Vardar Valley. Here the enemy attacked with desperation our advanced position near Krchteki, near Lake Dolran, but was sanguinarily repulsed, leaving a great number of dead on the battle field. We captured six machine guns, numerous rifles and other material.

"On the Belaschitza and Struma fronts there was lively artillery fire. Here also we counted 125 enemy bodies.

"In a word, this day was the day of the most violent fighting on the Macedonian front."

RUSSIAN ATTACKS.

[BY WIRELESS AND A. P.]

BERLIN, Nov. 29 (via Sayville.)—The Russians began attacks yesterday at many places along the Northern Rumanian front, it is announced officially. They gained small local advantages at a heavy cost.

The Rumanians in Wallachia before Bucharest are retreating in disorder.

The statement reads:

"Front of Archduke Joseph: In the wooded Carpathians and on the eastern frontier of Transylvania the Rumanians yesterday launched attacks at many points against the German and Austro-Hungarian lines. They suffered defeat. Minor local advantages were paid for in sanguinary sacrifices.

"The infantry of Gen. Von Falkenhayn's army is victoriously advancing along the entire Wallachian front. The defeated enemy is retreating eastward in disorder.

"Front of Field Marshal Von Mackensen: The movements of the Danube army correspond with those of the forces operating farther north.

"In Dobrudja there has been only minor fighting activity."

WEST FRONT.

British troops attacking near Givenchy, southwest of Lens, last night were repulsed, the War Office reports. The statement follows:

"Army group of Crown Prince Rupprecht: An attack by a British company, launched during a fog near Givenchy, southwest of Lens, was a failure.

"In the Somme sector the hostile fire north of the Ancre and on St. Pierre Vaast wood increased during the evening hours."

Only local attacks have been made on the Germano-Bulgarian lines on the Macedonian front by the Entente forces northwest and east of Monastir, the War Office announced today. The official statement says:

"Macedonian front: The Entente offensive from the south launched to relieve other forces, having failed, the enemy yesterday carried out only local attacks northwest of Monastir and near Grunishte, east of the Cerna. In these, likewise, they were unable to gain any advantage."

RUMANIAN STATEMENT.

[BY ATLANTIC CABLE AND A. P.]

BUCHAREST, Nov. 29 (via London, 4:18 p.m.)—An official statement issued today by the Rumanian War Department says:

"Northern and northwestern fronts: There have been intense artillery bombardments over the whole front. An enemy attack in the Prahova Valley has been repulsed.

"Western front: There has been rifle and artillery fire along the Danube, especially in the direction of Oltenitsa.

"Dobrudja: The situation is unchanged."

RED CROSS ASKED TO DISCONTINUE RELIEF.

[BY A. P. DAY WIRE.]

WASHINGTON, Nov. 29.—Austria-Hungary has asked the American Red Cross to discontinue relief work in Belgrade and in other parts of Northern Serbia conquered by the Teutonic forces, when supplies now on hand have been distributed. The suggestion reached here today through Ambassador Penfield at Vienna. The Austrian government expressed its deepest gratitude to the Red Cross for what has been done and gave no reason for asking its discontinuance.

Red Cross officials here, surprised at the request, say the work practically is at a standstill because of the impossibility of securing supplies since Rumania entered the war. The work will necessarily cease about December 1.

Nearly $75,000 has been contributed to that section from this country, while 100 carloads of supplies from Rumanian relief committees and eighty from Swiss committees have been distributed by the American agents. Edward Stuart, assisted by Charles Fox, has cared for about 36,000 people in Belgrade, and Dr. Edward Ryan has endeavored to reach about 100,000 in the interior.

FRANCE PLANS TO TAX LARGE SHOPS.

[BY ATLANTIC CABLE AND A. P.]

PARIS, Nov. 29, 5:15 a. m.—The Senate, which is debating the income tax bill, has adopted a clause taxing from one to five per cent. the profits of stores of which the annual turnover exceeds 1,000,000 francs.

REICHSTAG AWAITS COMPULSORY BILL.

[BY ATLANTIC CABLE AND A. P.]

BERLIN, Nov. 28 (via London, Nov. 29, 10:20 a.m.)—The man power bill, providing for compulsory service of civilians for war purposes, will be introduced to the Reichstag tomorrow with a speech by Chancellor Von Bethmann-Hollweg, pointing out the necessity of this sweeping measure. The Chancellor probably will give some assurance as to the way in which the law will be enforced—a subject in regard to which various parties in the Reichstag still cherish anxieties.

The principle of the measure, that all able-bodied males between the ages of 18 and 60, not serving with the colors, are liable to labor service in the interests of the fatherland, will be unchanged, but it is uncertain even at this late hour just what form the control of the Reichstag over the execution of the law will assume.

Hint.

NOTES TO ALLIES OVER TARNOWSKI.

BETTER LET ENVOY COME, IS WORD FROM WASHINGTON.

Lansing Points Out to London Unfortunate Effect Their Action is Likely to Have on Public Opinion—Position is Based on International Law.

[BY A. P. NIGHT WIRE.]

WASHINGTON, Nov. 29.—The United States has sent notes to Great Britain and France, it became known today, requesting reconsideration by those governments of their refusal to issue a safe conduct through their blockade lines to Count Tarnowski, the new Austro-Hungarian Ambassador to this country, and speaking of the unfortunate effect that a continued refusal would have on opinion here.

The notes point out that it is an alienable right of sovereign nations to exchange Ambassadors and insist that a third nation, even in time of war, is not justified in denying that right.

Great care is taken to base the representations solely on the grounds of international right as distinguished from mere international courtesy, making it clear that the United States is not asking a favor or assuming the attitude of a pleader.

POSITION OF GOVERNMENT.

Care also is taken not to put the government in the position of having changed its attitude since the last communication on the subject, which was merely the transmission of the Austrian government's request for a safe conduct. It was planned at first when the rebuff was received to drop the position of being a messenger of Austria, and make a formal demand in the name of the United States.

It was decided, however, that it was unnecessary to take such action at this stage of the negotiations when it is hoped that a firm statement of the general principles of international law in the case will cause a reconsideration by the allies. If the present note meets with an unsatisfactory response it is admitted that a very difficult situation will be developed.

The allied embassies are deeply concerned over the resentment felt by the Washington government and are taking unusual care to keep their governments fully informed. It is not known that they have forwarded any direct representations to their governments except in so far as the nature of their information is in itself a recommendation. Nevertheless officials have every hope that this informal action by the diplomatic representatives on the ground will go far toward influencing a charge of attitude on the other side.

EXPECT EARLY REPLIES.

Early replies to the American notes are expected owing to the fact that Count Tarnowski is scheduled to sail from Rotterdam on the Dutch steamer Nieuw Amsterdam on December 16.

Should the replies prove unfavorable, the United States might send a final note notifying the allies to disturb the Austrian envoy at their own risk, or it might be decided to send an American merchantman or warship to some neutral port to receive the Ambassador and bring him across the Atlantic. As yet, however, such a contingency has hardly been contemplated in view of the confident belief the allies will see the wisdom of yielding.

RUSSIANS CAPTURE CARPATHIAN HEIGHT.

[BY ATLANTIC CABLE AND A. P.]

PETROGRAD, Nov. 29 (via London, 2:10 p.m.)—Russian troops advancing against the Teutonic lines east and south of Kirlibaba, in the southern Carpathians, have captured the ridges of heights there and taken 711 prisoners, the War Office announced today.

The statement follows: "Western front: Last evening the enemy liberated asphyxiating gas against our trenches in the region of the villages of Labusy and Nagoria, on the River Shara. Later the enemy took the offensive in this sector, but his attack was repulsed.

"In the wooded Carpathians our detachments gained possession of a height six versts west of Vorokhta, and took prisoner two officers and ninety-eight men. In the region of Wakarka we have taken possession of a hill ten versts southwest of this point, and captured prisoners.

"In the region of Kirlibaba our troops gained possession of a ridge of heights east of Kirkibaba, compelled the enemy to retire from his positions and captured eleven officers, 700 men, six machine guns and a bomb mortar. South of Kirlibaba, in the Dovtiana Valley, we captured a ridge of heights along the whole of our front."

BRITISH NAVAL PLANES RAID OVER ZEEBRUGGE.

[BY ATLANTIC CABLE AND A. P.]

LONDON, Nov. 29, 7:45 p. m.—British naval airplanes made a raid upon the harbor of Zeebrugge yesterday, it was officially announced tonight. What damage they inflicted is not known. All the machines returned safely.

Announcement.

PEACE LEAGUE EXPLAINS PLAN

Not a "Stop-the-War" Movement the Managers Declare.

Parliament Member Inquires of American Intrigue.

Full Support of the British Guaranteed to Allies.

[BY A. P. NIGHT WIRE.]

NEW YORK, Nov. 29.—To clear up a misunderstanding said to exist in some quarters as to the purpose of the League to Enforce Peace, the board of managers of the league, at a meeting here today, adopted a resolution asserting that the league is not a "stop-the-war" movement, but contemplates a league of nations to be established after the war to prevent conflicts in the future. "The league is committed only by its programme and the authorized interpretation thereof, and not by views expressed by individual members," it was stated in the resolution.

INQUIRY IN LONDON.

[BY ATLANTIC CABLE AND A. P.]

LONDON, Nov. 29. — Ronald McNeill, Unionist, asked the government in the House of Commons today "whether, with the view to the discovery of intrigue in America or elsewhere having the intention of bringing about peace before the declared objects of the allies are attained," it would be possible to make a declaration that no question of even temporary cessation of military operations could be entertained so long as German troops remained in occupation of any territory of the allies.

A. Bonar Law, secretary for the colonies, replying for Premier Asquith, who is confined to his home with a cold, said the question was one for the allies to consider in concert and until it was considered he could not make any statement except that "the allies whose territory is occupied by the enemy may be assured of full support of the British government."

Mr. Law added he doubted the advisability of making any announcement such as Mr. McNeill suggested because it might be taken as meaning "that is all we are asking for."

Latest Advices.

U-BOAT WITH AUSTRIAN FLAG SANK THE CHEMUNG

[BY A. P. NIGHT WIRE.]

WASHINGTON, Nov. 29.—Latest dispatches to the State Department say the submarine which sank the American steamer Chemung November 26 flew the Austrian flag, and that the steamer was destroyed by shell fire, as well as torpedoed. They repeat there was no loss of life and that the crew had opportunity to leave the ship.

Consul Putnam at Valencia, Spain, reported today that the Chemung was sunk by gunfire and a torpedo from an Austrian submarine fourteen miles east of Cape de Gata, Spain. No additional details have been received officially.

Interest here centered today on the prospect of extreme difficulty in collecting damages for the loss of the steamer, now that it is known that she was sunk by an Austrian war craft. Many authorities have held that under international law a boat carrying over 50 per cent. contraband could be sunk if it were impossible for the captor to get it to port.

Under the terms of the old Prussian-American treaty, Germany has agreed to pay for American vessels sunk under such circumstances. As Austria is not in any way bound by that treaty, the issue would have to be made on a disputed phase of international law.

AGENTS RECEIVE REPORT.

[BY A. P. NIGHT WIRE.]

NEW YORK, Nov. 29.—A report on the torpedoing of the steamer Chemung was received here today by Harriss, Magill & Co., agents for the ship, in a cablegram from her master, Capt. Duffy, saying, "Chemung sunk by gunfire and torpedoed by Austrian submarine fourteen miles east of Cape Gata, 26th. All safe. Address care American Consul, Valencia."

The War at Sea.

SINKING OF SIX SHIPS REPORTED BY LLOYDS.

[BY ATLANTIC CABLE AND A. P.]

LONDON, Nov. 29, 2:43 p.m.—It was announced here today the Greek steamship Margherita (probably the Margarita, of 1112 tons gross) had been sunk by a submarine of the central powers in the Eastern Mediterranean. The passengers and crew of the vessel were landed at Alexandria, Egypt.

Lloyd's reports the sinking of the British steamships King Malcolm, 4351 tons gross; Moresby, 1763 tons gross; Maude Larssen, 1222 tons gross; the Norwegian steamship Perra, 953 tons net, and the Spanish steamship Lucienne.

RUSSIAN REGIMENT SUNK.

[BY WIRELESS AND A. P.]

BERLIN, Nov. 29 (via Sayville.)—Two large Russian transports, bound from Helsingfors for Revel, were sunk in the latter part of October, as the result, it is believed, of striking a mine, says a dispatch from Stockholm to the Overseas News Agency. The transports, it is said, had the entire Four Hundred and Twenty-eighth Russian Regiment on board. This regiment, it is said, had been on duty for some time in Finland.

Comparative Figures.

PRICES JUMP SIXTEEN PER CENT IN A YEAR.

[BY A. P. DAY WIRE.]

WASHINGTON, Nov. 29.—Retail prices of foods in the United States as a whole advanced 3 per cent. from September 15 to October 15, making a 16 per cent. increase for twelve months, as shown in reports compiled today by the Bureau of Labor statistics. The figures came from 725 retail dealers in forty-five principal industrial cities.

In the thirty days covered in the report, meats declined in price from 1 to 6 per cent., but all other articles given, except tea, coffee and rice, advanced from 1 per cent. for hens, to 6 per cent. for butter, bread and sugar, and 11 per cent. for eggs.

Relative price changes for a number of articles during the month, putting the average 1915 prices at 100 per cent., are given as follows:

Decreases: Sirloin steak, 3 per cent.; round steak, 4 per cent.; rib roast, 3 per cent.; chuck roast, 2 per cent.; plate boiling beef, 1 per cent.; pork chops, 6 per cent; ham, no change.

Increases: Smoked bacon, 1 per cent.; lard, 5 per cent.; eggs, 11 per cent.; butter, 6 per cent.; cheese, 5 per cent.; milk, 3 per cent.; bread, 6 per cent.; flour, 11 per cent.; cornmeal, 4 per cent.; potatoes, 4 per cent.; onions, 4 per cent.; beans, 2 per cent.; prunes, 1 per cent.; sugar, 6 per cent.

Tables giving price increases for twelve months show potatoes lead all foods, with an increase of 75 per cent., and beans next, with 55 per cent.

There were no price reductions, but coffee, tea and rice.

Prices of meat animals — hogs, cattle, sheep and chickens—paid to producers, not retail prices, increased moderately during the month from October 15 to November 15. The increase was six-tenths of 1 per cent. for the month, compared with an average decrease of 4.7 per cent. in the same period in the last six years.

The index figure of prices for those meat animals on November 15 was about 25.3 per cent. higher than a year ago and 25.9 per cent. higher than the average for the last six years on that date. Hogs averaged $8.74 per 100 pounds, an increase of 7 cents from October 15 and an increase of $2.39 over November 15 last year. Beef cattle averaged $6.44 per hundred, an increase of 7 cents in the month and 57 cents in the year. Sheep averaged $6.41, an increase of 21 cents in the month and $1.23 in the year.

FORMER EDITOR VICTORIA'S PREMIER.

[BY A. P. DAY WIRE.]

VICTORIA (B. C.) Nov. 29.—The new Liberal Cabinet, headed by Harlan C. Brewster as Premier and president of the council, was sworn in today. Besides the Premier, the members are: Attorney-General, M. A. McDonald; Minister of Land, T. D. Pattullo; Minister of Mines, W. Sloan; Minister of Finance, Ralph Smith; Minister of Agriculture, John Oliver; Provincial Secretary and Minister of Education, Dr. J. D. McLean; Minister of Works, Dr. J. H. King.

Premier Brewster was formerly a newspaper man in Boston and was city editor of two papers in that city.

WHITE FLAGS FLYING IN MILLIONAIRE CITY.

[BY ATLANTIC CABLE AND A. P.]

BERLIN, Nov. 29, 2:15 p.m., (via London, 10:20 p.m.)—Craiova in Rumania is flying hundreds of white flags in token of its surrender and peaceful intentions. In peace times Craiova is a prosperous city of fifty odd thousand inhabitants, including 300 millionaires; today it is utterly downcast and partly deserted.

Absolutely amazed at the speed with which the Germans advanced a majority of the rich population fled. Jewish residents, who remained in thousands, are professedly friendly to the Germans, but they closed their stores, despite prices that hourly leap upwards.

The hotels and cafes are filled with citizens, who, to strangers at least, bemoan Rumania's entrance into the war.

Huge supplies of foodstuffs were captured because the Rumanians did not have time to destroy them or take them away.

NAMES AMBASSADOR TO UNITED STATES.

[BY A. P. DAY WIRE.]

WASHINGTON, Nov. 29.—Dr. Aldunate Bascunan, Chilean Minister to Italy, has been appointed Ambassador to the United States, to succeed Eduardo Swars Mujica, who resigned recently to retire to private life. Dr. Bascunan is now on his way to the United States.

Enrique Cuevas, formerly counsellor of the Chilean Embassy here who recently was promoted to be subsecretary of Foreign Affairs, has been appointed Chilean Minister to Mexico.

Final Instructions.

WILSON GIVES GERARD VIEWS.

Deportation of Belgians and Submarines Discussed.

Germany Expected to Live up to Her U-boat Pledges.

Ambassador Plans to Return to Post Next Week.

[BY A. P. NIGHT WIRE.]

WASHINGTON, Nov. 29.—Ambassador Gerard conferred with President Wilson late today and received final instructions on views to be presented to the German government regarding the deportation of Belgians and submarine warfare.

No written communications have been given the Ambassador, but the President outlined to him fully the attitude of the American government toward pending issues.

The President is understood to have emphasized the unfavorable impression created here by Germany's treatment of the Belgians and to have reiterated that the United States had said its last word on submarine warfare and expected Germany to live up to her pledges.

After spending an hour with the President Mr. Gerard left for New York. He plans to sail for Berlin December 5 if his private business permits.

During the day the Ambassador went to the State Department for a final conference with Secretary Lansing and also talked with Secretary Daniels and other officials.

While Mr. Gerard would not discuss the matter for publication, he is said to have informed the President that Germany undoubtedly is ready for peace on terms satisfactory to her.

Whether the Ambassador will have a conference in New York with Col. E. M. House before leaving for Berlin was undecided when he left here. There have been reports here within the last few days that Col. House would go to Europe in the near future, but the colonel has said he has no such plans at present.

Testamentary.

KATHARINA SCHRATT IN EMPEROR'S WILL.

FRANCIS JOSEPH'S INTIMATE GETS QUARTER OF MILLION.

Legacy was Dated Some Years Back and Princess Elizabeth is Given Same Amount—Kaiser Visits Bier of the Late Monarch of Austria.

[BY ATLANTIC CABLE AND A. P.]

LONDON, Nov. 29.—A Berne dispatch to the Wireless Press says the will of Emperor Francis Joseph provides a legacy of £50,000 to the actress Katharina Schratt. This part of the will, the dispatch says, was dated some years back. Princess Elizabeth, the Emperor's granddaughter, inherits the same amount.

Katharina Schratt, formerly of the Imperial Theater, for years was an intimate of Emperor Francis Joseph. At Schoenbrunn castle, Frau Schratt was accustomed to appear nearly every afternoon to keep the Emperor company for an hour or two. He in turn called at her town house, where he was able to meet friends of his own choosing and not guests imposed on him by etiquette or reasons of state. The relations between the two continued in the Emperor's old age, and became accepted in Vienna, where the severe criticism they caused in earlier years before the death of the Empress gradually died away.

KAISER AT EMPEROR'S BIER.

[BY ATLANTIC CABLE AND A. P.]

AMSTERDAM (via London) Nov. 29.—A Berlin official telegram says that the German Emperor arrived in Vienna yesterday forenoon, but left the city in the evening. The German Emperor refused to renounce his duty of bidding farewell, both personally and as supreme lord of the allied German forces, to the deceased ruler. The Emperor stayed quietly in prayer at the bier of Francis Joseph, on which he laid a wreath.

A dispatch from Vienna says that when Emperor William arrived at the Austrian capital traces of his cold were still perceptible. He was warmly greeted by Emperor Charles. Later the Emperor was visited by King Ferdinand of Bulgaria and the Bulgarian Princes Boris and Cyril.

GERMANY AGAIN RATIONS POTATOES.

[BY ATLANTIC CABLE AND A. P.]

BERLIN, Nov. 28, Tuesday (via London, Nov. 29, 9:54 a.m.)—Owing to the irregular harvest this year, which, with a large increase in grain over last year, showed a decided falling off in the potato crop, it has been decided to introduce a new scheme of potato rationing. On January 1 the urban population will be placed on a daily allowance of three-fourths of a pound, instead of one pound.

The agricultural population will have an allowance of one pound daily during January and February, and thereafter a pound and a half.

ITALIANS CONTINUE SHARP BARRAGE FIRE.

[BY ATLANTIC CABLE AND A. P.]

ROME, Nov. 29 (via London.)—"On the whole front there were the usual artillery actions, which became particularly intense east of Gorizia notwithstanding persistent bad weather," says today's report from the War Office. "On the Carso the work of consolidation is being prosecuted vigorously. An effective barrage fire and the activities of raiding forces impeded operations of the enemy in his lines."

Try Murine Remedy

For Red, Weak, Watery Eyes, Granulated Eyelids.

To Let—Furnished Restaurant

At 227 West First street, adjoining Times Building. Call Times Credit Department.

Steward of Credit.

(Continued from First Page.)

been receiving letters from all sorts of people, who lecture, upbraid or applaud it, as their emotional bias is. All are equally distasteful, for they imply that the board has been influenced by its sympathies or political leanings, whereas it has acted in a spirit of disinterested responsibility.

The mere statement that this is true may not suffice. Let it be illustrated. Among the members of the Federal Reserve Board the whole conflict of American emotion toward the war is fairly represented. They make no pretense of concealing their feelings from one another. One says openly: "I am morally in my sentiments. I might, as an individual or as a political person, advocate placing a billion or two of credit at the disposal of the allies, without security, without even the promise of repayment. In that case we should know what we were doing. It ought not be confused with banking or finance. We should be openly backing the cause and taking the risk. As a member of the Federal Reserve Board, I am not a political person, and I agree with my colleagues that it is dangerous to invest the liquid resources of our commercial banking system in pyramiding war loans."

OTHER LEANINGS.

Another member of the board is known to be pro-German in feeling. Every other feeling is represented, including that of neutrality, if any such thing is, but in spite of these diverse feelings the board is united on the proposition that the country must choose between, on the one hand, confining its participation in the war to sound financial lines, or, on the other hand, committing itself to the economic condition of a country at war.

The board does not believe, with one of the visiting Wall-street bankers, that if Great Britain goes bankrupt so shall we; wherefore we may as well go on with it on these lines to the end. And if this were so the board would hold that the public should be notified to that effect.

To the criticism that the board sought to accomplish by a public statement what might more properly have been gained by co-operation with the bankers, the reply is that such co-operation was impossible for reasons which were beyond the board's control. After having discussed with the Federal Reserve Board the proposal to print and sell an "unlimited" amount of British and French treasury bills, the Wall-street bankers did not wait for a final expression of opinion, but went home and announced what they were going to do. The fact that they had discussed it with the board was widely known.

INFERENCE.

The inference was, therefore, that the board had approved. On the contrary, it had expressed its disapproval. It had said that it might be proper enough to sell British and French treasury bills up to, say, one or two hundred million, but the idea of the bankers was that it should be unlimited—that bills should be sold as the market would take them to any amount, and as much as a billion dollars worth was mentioned.

When the bankers had formally announced in New York that they were authorized by the British and French governments to issue and sell their bills, and would begin to do so on December 1, the board feared that before its attitude could become known to the banks of the country through its regular bulletins many institutions would have committed themselves to the purchase of such bills, under the misapprehension that the issue was taking place under its approval. Hence the statement which took Wall street unawares.

The reference in that statement to the unwisdom of the private investor going headlong into foreign loans was dictated by the considerations, first, that the private investor at last will be expected to carry the whole load, wherefore, his welfare is paramount, and, second, that many instances of misrepresentation have been noticed by the board in the literature issuing from Wall street. This part of the statement has been criticised more than any other. One objection to it has been that, without being specific, the board created doubt in the private investor's mind as to the value of foreign war loans. The board would perhaps not greatly mind being challenged to produce the specific instances.

Necessity.

RUIN OIL PLANTS RUMANIA'S THREAT.

STANDARD NOT WORRIED, SAYS NEW YORK REPORT.

Property Valued at Between $7,000,000 and $10,000,000 Said to be Involved—Last Statement from Bucharest Declared Briefly "All Well."

[BY A. P. NIGHT WIRE.]

NEW YORK, Nov. 29.—Wireless dispatches from Berlin reporting a decision of the Rumanian government to destroy plants connected with the extensive oil fields of the country were read without apparent trepidation today at the local offices of the Standard Oil Company, which has holdings there valued at between $7,000,000 and $10,000,000.

The last word received here from the company's representative in Bucharest arrived two days ago, according to an official of the company, stating briefly "all well." Whether this alluded to the personnel of its Rumanian company, which included a number of Americans, or to the situation in general, the local officials were unable to determine.

The Standard Oil fields in Rumania are held under the name of a Rumanian corporation called the "Romana-Americans," which is entirely owned by the Standard Oil Company of New Jersey. The property comprises wells and refineries and undeveloped oil territory. The output up to thirty days ago averaged 6000 barrels of petroleum daily, it was stated. The main offices are at Bucharest, with an American named Sadler in charge as managing director.

MAINE'S VOTE.

[BY A. P. DAY WIRE.]

AUGUSTA (Me.) Nov. 29.—The official vote in Maine was: Hughes, 69,506; Wilson, 64,117.

Shock.

FEDERAL BOARD JOLTS LONDON

Warning Against British Loan Proves Rude Surprise.

Government's Finance Policy Meets with Criticism.

Syrian Banker is Reported Captured Securities.

[BY ATLANTIC CABLE AND A. P.]

LONDON, Nov. 29.—Financial circles in London were surprised by the warning sent out by the American Federal Reserve Board cautioning banks not to lend on British treasury notes about to be offered in the American market at the first impression it was an agreeable surprise.

The general feeling among business men here is that the French allies are such good customers of the United States that they really expect that Great Britain's financial standing remains so that all classes of government securities should be accepted in America as readily as American securities would be taken here. There has been a certain amount of criticism both in Parliament and by financial writers of the government's policy in meeting obligations. The large issues of treasury bills also criticism was based on the argument that the government was paying a higher rate of interest on the standing of its credit notes and large issues of treasury bills tended to depreciate the price of other securities.

PLAN TO SELL SECURITIES.

[BY ATLANTIC CABLE AND A. P.]

PARIS, Nov. 29.—Charles Faralicq of the French treasury has reported a far-reaching organization of banks to market securities and coupons which have appeared from the invaded provinces and cities of Northern France and Belgium, has been disclosed by inquiries into the case of Gaston Dreyfus, a Syrian banker arrested at Geneva. Rabbat was charged with having in his possession a number of Russian, Serbian and French government stocks taken by Germans in occupied territory. He formerly was a banker in Rue Lafitte, Paris.

BRITISH MAKE TWO SUCCESSFUL RAIDS.

[BY ATLANTIC CABLE AND A. P.]

LONDON, Nov. 29, 10:45 p.m.—The official communique issued by British headquarters in France tonight, reads:

"We replaced an enemy post this morning south of Neuve Chapelle and a hostile bombing attempt east of Carency also failed. We carried out two successful raids near Ypres, taking twenty-one prisoners.

"Hostile artillery was active against Gueudecourt and Martinpuich and on both banks of the Ancre. We bombarded the enemy lines near Le Bizet, north of Armentieres."

REMINDS CROWD OF COUNTRY'S CALL

[BY ATLANTIC CABLE AND A. P.]

LONDON, Nov. 29, 11:30 p.m.—Dr. Von Bethmann Hollweg, the German Imperial Chancellor, quoted in a Berlin telegram transmitted by Reuter's American correspondent as replying to a speech of follows to the crowd which gathered before his residence to congratulate him on his birthday, said:

"You have heard the emperor recently addressed to the army, namely, the call to work. Also our fighting men shall not be lacking as the people at home do not know what they need. The war is hard and the auxiliary service is our sole care today. We shall answer the call."

CAPTURED SWEDISH SHIP HAD SUPPLIES

[BY WIRELESS AND A. P.]

BERLIN, Nov. 29 (via Sayville.)—The Berliner Zeitung am Mittag states the cargo of the captured steamship Reserv, which was brought into port by a German submarine, was contraband, consisting mostly for Rouen, and the vessel was seized in accordance with orders. The Mittag adds, according to Overseas News Agency, that the Scandinavian reports that the Reserv was carrying a neutral cargo from one neutral port to another is incorrect.

BRITISH DECLARE CRUISER NOT SUNK.

[BY ATLANTIC CABLE AND A. P.]

LONDON, Nov. 29, 6:30 p.m.—Denial that the British cruiser Hampshire was sunk, as reported in Berlin wireless dispatches, on the strength of advices from Amsterdam, is made in an official statement issued this afternoon at the Admiralty.

"With reference to the statement in the German wireless report that the British cruiser November 19 struck a mine on November 19 and sank at the entrance to the Firth of Forth, and that twenty-seven officers were killed and forty-five men saved, none of His Majesty's ships were mined or sunk during the month from November 13 to November 19 in the North Sea. The report is entirely with its circumstantial details a fabrication."

The Overseas News Agency dispatch reporting the sinking of the Newcastle reached the admiralty Tuesday night.

PARIS WAR OFFICE ISSUES BULLETIN.

[BY ATLANTIC CABLE AND A. P.]

PARIS, Nov. 29, 10:45 p.m.—The bulletin issued by the War Office tonight reads: "A German attack on one of our small posts at the Morte was repulsed. Cannonading and intermittent bombardments occurred on the rest of the front, more actively in the sectors of Ablain-aumont and Vaux."

THE LOS ANGELES ADVERTISING SCORE.

In printing the advertising records of all the daily and Sunday newspapers in Los Angeles every day The Times does not attempt to mislead or deceive its readers by using figures that concern only certain kinds of advertising. It boldly publishes the figures of all classes of advertising printed in each local newspaper.

The juggling of figures is left to those newspapers that dare not tell the whole truth and that have not the courage or fairness to make honest comparisons.

For the week ending Sunday, November 26, the Los Angeles newspapers published the following number of lines of advertising (300 agate lines make one column:)

	Display.	Classified.	Total.	Times' lead.
First—Los Angeles Times ...	162,826	91,882	274,708	
Second morning paper	152,096	68,908	221,004	53,704
Third morning paper	137,820	24,276	162,106	113,602
First evening paper	139,762	16,884	156,646	118,062
Second evening paper	142,632	11,452	154,084	120,624
Third evening paper	59,123	3,780	62,902	211,806

f Bucharest.

dit.

Shock.

FEDERAL BOARD JOLTS LONDON.

Warning Against British Loan Proves Rude Surprise.

Government's Finance Policy Meets with Criticism.

Syrian Banker is Marketing Captured Securities.

[BY ATLANTIC CABLE AND A. P.]

LONDON, Nov. 29.—Financial circles in London were surprised by the warning sent out by the American Federal Reserve Board cautioning banks not to invest their liquid assets too heavily in the British treasury notes about to be offered in the American market and at the first impression it was a disagreeable surprise.

The general feeling among business men here is that the Entente allies are such good customers of the United States that they can really expect that Great Britain's financial standing remains as high as classes of government securities should be accepted in America when under present circumstances about as readily as American securities would be taken here. There has been a certain amount of criticism both in Parliament and by financial writers of the government's policy in meeting obligations by large issues of treasury bills, but the criticism was based on the argument that the government was paying a higher rate of interest than the standing of its credit necessitated and large issues of treasury bills tended to depreciate the prices of other securities.

PLAN TO SELL SECURITIES.

[BY ATLANTIC CABLE AND A. P.]

PARIS, Nov. 29.—Commissioner Faralicq of the French secret service has reported a far-reaching combination of banks to market stolen securities and coupons which have appeared from the invaded districts and cities of Northern France and Belgium, has been disclosed by inquiries into the case of Gesbras Rabbat, a Syrian banker arrested at Geneva. Rabbat was charged with having in his possession a quantity of Russian, Serbian and French government stocks taken by Germans in occupied territory. He formerly was a banker in Rue Lafitte, Paris.

BRITISH MAKE TWO SUCCESSFUL RAIDS.

[BY ATLANTIC CABLE AND A. P.]

LONDON, Nov. 29, 10:48 p.m.—The official communication from British headquarters in France, issued tonight, reads:

"We repulsed an enemy raid this morning south of Neuve Chapelle and a hostile bombing attempt east of Carency also failed. We carried out two successful raids east of Ypres, taking twenty-one prisoners.

"Hostile artillery was active against Gueudecourt and our fire on both banks of the Ancre. We bombarded the enemy lines at Puits de Bizet, north of Armentieres."

REMINDS CROWD OF COUNTRY'S CALL.

[BY ATLANTIC CABLE AND A. P.]

LONDON, Nov. 29, 11:25 a.m.—Dr. Von Bethmann Hollweg, the German Imperial Chancellor, is quoted in a Berlin telegram transmitted by Reuter's Amsterdam correspondent as replying in part as follows to the crowd which gathered before his residence to offer congratulate him on his birthday:

"You have heard the earnest call recently addressed to the people, namely, the call to work, so that our fighting men shall not lack for as the people at home do not lack what they need. The war service and the auxiliary service must be our sole care today. We must and shall answer the call."

CAPTURED SWEDISH SHIP HAD SUPPLIES.

[BY WIRELESS AND A. P.]

BERLIN, Nov. 29 (via Sayville).—The Berliner Zeatung am Mittag states the cargo of the Swedish steamship Resery, which was brought into port by a German submarine, was contraband bound mostly for Rouen, and the vessel was seized in accordance with orders. The Mittag adds, says the Overseas News Agency, that Scandinavian reports that the Resery was carrying a neutral cargo from one neutral port to another are incorrect.

BRITISH DECLARE CRUISER NOT SUNK.

[BY ATLANTIC CABLE AND A. P.]

LONDON, Nov. 29, 5:33 p.m.—Denial that the British cruiser Nottingham was sunk, as reported in a Berlin wireless dispatch on the strength of advices from Rotterdam, is made in an official statement issued this afternoon as follows:

"With reference to the statement in the German wireless today that the British cruiser Newcastle struck a mine on November 15 and sank at the entrance to the Firth of Forth and that twenty-seven of her crew were killed and forty-five wounded, none of His Majesty's ships was mined or sunk during the week from November 12 to November 19 in the North Sea. The whole story is without circumstantial details and is fabrication."

The Overseas News Agency dispatch reporting the sinking of the Newcastle reached this country Tuesday night.

PARIS WAR OFFICE ISSUES BULLETIN.

[BY ATLANTIC CABLE AND A. P.]

PARIS, Nov. 29, 10:35 p.m.—The official bulletin issued by the War Office tonight reads: "A German attack on one of our small posts at La Fontaine Morte was repulsed. Grenade fighting and intermittent cannonading occurred on the rest of the front, more actively in the sector of Fort Vaux."

Washington.

NEW CONTRACTS FOR WARSHIPS.

Battleships to be Built by Firms in the East.

Beach Firm to Construct Three Submarines.

Number of Cruisers to the Pacific Coast Favored.

[BY A. P. NIGHT WIRE.]

WASHINGTON, Nov. 29.—Secretary Daniels awarded contracts today for more than $65,000,000 new battleships for the navy, including four battleships at $11,000,000 each, two fleet submarines at approximately $1,950,000 each, and seven coast submarines at from $4,000 to $698,000 each.

The vessels comprise the bulk of the great building programme of new craft of various types appropriated for by the last session of congress. Bids for four battle cruisers will be received December 6 and three scout cruisers on January 4, with the hope of completing the work of getting all the ships under contract within the six months' limit fixed by Congress.

Already the House Naval Committee is at work on the 1918 bill, and early in the spring the department must find building facilities for at least three more battleships, a battle cruiser and a proportionate number of other craft remaining on the three-year construction programme. The bill to be put through this winter for the navy will call for a total of nearly $400,000,000.

Contracts for two battleships each were awarded today to the New York Shipbuilding Company and the Newport News Shipbuilding and Dry Dock Company. Secretary Daniels announced the companies had agreed to the department's specifications calling for turbo-electric propulsion. It was this point which delayed the awards.

AT LONG BEACH.

Three of the new submarines will be built by the California Shipbuilding Company at Long Beach, the eighteen coast and one $50-foot submersible went to the Electric Boat Company of New York, and the remaining six small coast and one 450-tonner went to the Lake Torpedo Boat Company of Bridgeport, Ct.

The new battleships will be sister ships to the California and Tennessee, now under construction, except that they will be fitted to carry twelve 16-inch rifles instead of twelve 14-inch. They will displace about 32,100 tons. The department is considering plans for the fleet ships, three in number, with displacements that they will be of 40,000 tons displacement, carry twelve 16-inch guns and make twenty-three or twenty-four knots an hour instead of twenty-one knots, the present battleship standard of the navy.

FLEET SUBMARINES.

The two fleet submarines will be the so-called 800-ton type and similar in size to the German U-53, which called recently at Newport, R. I., before making a raid on allied commerce off Nantucket.

A third boat of this size will be laid down at the Portsmouth navy yard, where the L-8 is nearing completion. The type is experimental, and for comparison with the 800-ton Schley, now being built for the navy, with a required surface speed of twenty knots, against nineteen for the 800-ton type.

The coast submarines will range between 475 and 550 tons, according to design, being substantially similar to the most recent subdivisions of the L class completed for the navy.

Construction of three new cutters, equipment of cruising cutters with modern radio apparatus and repair and extension of telephone and telegraph lines used in its work were recommended to Congress today in the annual report of Capt. F. F. Berthold, commandant of the Coast Guard Service. The cutters asked for would cost together $2,500,000, and be stationed at Detroit, Honolulu and Beaufort, N. C.

RECRUITING PROBLEM.

The battle efficiency of the Atlantic fleet, Admiral Benson, chief of operations, told the House Naval Committee today, is improving, but the recruiting problem still keeps ships out of the active fleet. With thirty-seven battleships on the list, only thirteen are in full commission. The chief said for practical reasons he thought it better not to commission more than seventeen until enough of the new ships were available to make the total fighting line twenty-five.

If the navy had all the men it needed, Admiral Benson said, it would be better to get all the armored cruisers on the Pacific Coast and all the reserve destroyers and other smaller craft for scouting duty, put into full commission than to modernize the older battleships out of reserve. He thought that 50 per cent. of the crews of well-trained men on the reserve ships would be ample for operation against a war emergency.

IOWA CONGRESS SEAT WILL BE CONTESTED.

[BY A. P. NIGHT WIRE.]

SIOUX CITY (Iowa) Nov. 29.—Congressman Tom Steele, Democrat, will contest the election to Congress of George C. Scott, Republican, who won by a majority of 121 on the official returns from the Eleventh District. This decision was reached at a meeting of Eleventh District leaders here today. Alleged errors in the count will be the basis.

POPULAR STUDY IS ENCOURAGED.

Teach Every Girl How to Spend Money, Club Women are Told.

[DIRECT WIRE—EXCLUSIVE DISPATCH.]

CHICAGO BUREAU OF THE TIMES, Nov. 29.—Mrs. Margaret J. Stannard of Boston believes that every girl should be taught how to spend money. She spoke today before the Chicago Woman's Club on "New Ideals in the Education of Girls." "There are mothers who say they cannot afford to give their daughters an allowance," said Mrs. Stannard, "but it is a legitimate part of the education of every girl to spend some money." Mrs. Stannard said that in her school the girls were given a course in the study of household allowance. The girls placed the proper figure for a household allowance at $5000 annually. "They said that life would not be worth living with a household allowance of less than that," said Mrs. Stannard.

En Fete.

NEW YORK TO BLAZE IN LIBERTY'S PRAISE.

WILL CELEBRATE NEW LIGHTING SYSTEM FOR STATUE.

President to Head Auto Procession After Accepting on Behalf of Nation Gift by Popular Subscription—Aviator to Circle the Yacht Mayflower.

[BY A. P. NIGHT WIRE.]

NEW YORK, Nov. 29.—New York's great skyscrapers will be brilliantly illuminated Saturday night, when President Wilson heads an automobile parade through the downtown section of the city after he has accepted, on behalf of the nation, a new electric flood-lighting system for the Statue of Liberty, provided by funds raised by popular subscription by the New York World.

Preceding the parade Miss Ruth Law, who recently established a new American record by flying from Chicago to Hornell, N. Y., will circle about the Presidential yacht Mayflower in an aeroplane electrically lighted. At the same time what is said to be the most powerful searchlight in the country will be played upon the Mayflower, from the decks of which the President and his party will view the illumination of the Liberty statue.

It is planned to flood the city with red, white, blue and golden lights on the night of the President's visit, a committee headed by Mayor Mitchel said today. More than 100 electrically-driven and electrically-illuminated automobiles will be used in the parade, following the ceremonies in New York harbor.

The President is expected to arrive in New York shortly after 2 o'clock Saturday afternoon. He will be met by the Mayor, after which he will board the Mayflower and proceed to the Statue of Liberty. The naval yacht Dolphin, with Secretary of the Navy Daniels aboard, will follow the Mayflower. Part of the Atlantic fleet will participate in the ceremonies.

REDFIELD ADVOCATES SAVING OF PAPER.

[BY A. P. NIGHT WIRE.]

WASHINGTON, Nov. 29.—Secretary Redfield of the Department of Commerce, watched a paper-saving wrapping contest between department-store girls at a theater here tonight, and made a speech counseling nation-wide thrift that would make the country independent of foreign paper manufacturers. He said that one-third of the 20,000 tons of paper produced daily in the United States is wasted.

"If this waste were eliminated by campaigns of thrift education in each city," the secretary added, "the country would not be facing so serious a shortage of white paper and such high prices.

"Housewives should be taught to save their newspapers and these should be collected diligently. Customers should not insist on such thorough wrapping of packages and the wrappings should not be burned, but saved for paper collectors."

BUSINESS MEN VOTE ON TRADE PLANS.

[BY A. P. NIGHT WIRE.]

WASHINGTON, Nov. 29.—A referendum has been submitted by the Chamber of Commerce of the United States to its members asking a vote for or against the report of a special committee which recommended there should be remedial legislation to permit co-operative agreements under Federal supervision in those industries which involve primary natural resource, on condition that the agreements in fact tend to conserve resources, to lessen accidents and to promote the public interest. The plan is to make it possible for the Federal Trade Commission to go beyond its present powers of investigation and to formulate plans under which an industry may operate to the common benefit of consumers, workmen and producers. Voting will be completed early in January.

BRANCH OFFICES FOR CONVENIENCE OF "THE TIMES" ADVERTISERS.

To facilitate the handling of classified and display advertising copy, and subscriptions to the daily and Sunday Times, an additional branch office has been established at Nos. 723-725 South Hill street, in the storeroom occupied by Mackie-Foley Company.

This new branch office will be open daily except Sunday from 8 a.m. to 6 p.m. and on Saturday from 8 a.m. to 9 p.m.

The Times Branch Office and Information Bureau at No. 619 South Spring street will be open as usual from 7:45 a.m. to 11 p.m. daily, and from 8 a.m. to 10 p.m. on Sunday.

The main office of The Times, First and Broadway, is open all day and night throughout the year.

Patrons who prefer to do so may telephone want ads and subscriptions to The Times day or night with the assurance that they will receive prompt and painstaking attention. Main 8200, 10391.

Sixty-fourth Congress.

ANTI-HIGH PRICE ACTION PLANNED

Cost of Living of Interest to Congressmen.

Bills Bearing on Proposed Embargo Prepared.

Representatives Arrive for Session's Opening.

[BY A. P. NIGHT WIRE.]

WASHINGTON, Nov. 29.—With the arrival in Washington of members of Congress the subject of general discussions dominant among them is the high cost of living and the food embargo to be urged by Representative Fitzgerald of New York as a remedy.

Representative Fitzgerald said today he would have two bills ready for introduction Monday bearing on the proposed embargo. Among other house members who talked of the situation today were Minority Leader Mann, Representative Morland of Missouri and Representative McLemore of Texas. Mr. Mann said he did not believe an embargo would be place on food products and that it was not a remedy for the evil. Embargo offered as a retaliatory measure, in his opinion, differed, greatly from an embargo to regulate prices and sufficient warrant did not exist for a retaliatory embargo.

Representative Morland doubted the wisdom of an embargo but thought the soaring price of foodstuffs could be checked by some form of legislation. Representative McLemore was inclined to favor the embargo.

CHURCH AND BALL IS WILSON PLAN TODAY.

[BY A. P. NIGHT WIRE.]

WASHINGTON, Nov. 29.—President Wilson and nearly all the members of the Cabinet will spend Thanksgiving Day in Washington with their families. In the morning the President and Mrs. Wilson will go to church, and in the evening they will attend a relief ball at the Washington navy yard.

The White House family will have for dinner one of the several big turkeys sent for the occasion by friends in different parts of the country.

Many government officials, diplomats and members of Congress will attend the annual Pan-American mass and luncheon at St. Patrick's Catholic Church. The President will go to his own church or that of Mrs. Wilson.

All government departments closed at noon today and will reopen Friday morning.

MAY BE NEW MALADY.

Quarantined Cattle Thought to Have Different Disease.

[BY A. P. NIGHT WIRE.]

KANSAS CITY (Mo.) Nov. 29.—No developments have appeared in the last twenty-four hours in the infection at the local stockyards, against which Federal and State officials have flung a far-reaching embargo in the fear that it might prove to be foot and mouth disease.

In the light of the nonappearance of additional symptoms, the livestock experts, among whom are Dr. Adolph Eichhorn, chief of the pathological division of the Bureau of Animal Industry at Washington; Dr. S. E. Bennett, head of the Federal Bureau of Animal Industry in Chicago, and Dr. James Fleming, representing the local bureau, expressed the opinion tonight the disease which has been marked only by mouth lesions, might prove other than the foot and mouth disease and develop into a condition which possible might define a new malady.

However, judgment is being withheld pending further tests. Further inoculation was begun today with cattle, horses and swine. In no cases, here, have foot lesions been found.

DR. EMPRINGHAM GETS A NEW JOB.

[BY A. P. NIGHT WIRE.]

NEW YORK, Nov. 29.—Announcement was made tonight that the Rev. Dr. James Empringham had resigned as superintendent of the metropolitan district of the Anti-Saloon League of New York to become secretary of the Church Temperance Society of the Protestant Episcopal Church. Dr. Empringham said, however, he would cooperate with the Anti-Saloon League in urging the next session of the State Legislature to pass an optional prohibition bill.

MARRIAGE RECALLS TRAGEDY.

Fiancee of Carson Long, Found Dead in Washington River, Weds.

[BY DIRECT WIRE—EXCLUSIVE DISPATCH.]

CHICAGO BUREAU OF THE TIMES, Nov. 29.—The marriage of Miss Geraldine Shaw in New York today recalls the tragic death of her former fiance, Carson Long, son of Theodore K. Long of Chicago, in March, 1912.

Carson Long was employed by the Cascade Lumber Company of North Yakima, Wash. In the winter of 1912 he visited in Chicago, and Miss Shaw at Eau Claire, Wis., and their wedding was planned for the fall of that year. Late in April Long returned to the West, and March 4 disappeared. Immediately a country-wide search for the young man was begun. April 12 the search ended with the finding of Long's body in the Niaches River, near North Yakima. It was believed Long had started across the railroad bridge and had been hurled into the river by a train.

INDICT COMMISSIONERS.

[BY A. P. NIGHT WIRE.]

INDIANAPOLIS, Nov. 29.—Dennis J. Bush, City Street Commissioner, is charged in an indictment returned tonight and naming five others, with conspiracy to defraud the city of Indianapolis through the presentation of false claims and payrolls.

RHODE ISLAND RESULT.

[BY A. P. NIGHT WIRE.]

PROVIDENCE (R. I.) Nov. 29.—The official count of the ballots cast for President in Rhode Island shows the following:

Hughes (Rep.,) 44,858; Wilson (Dem.,) 40,394; Hanty (Proh.,) 470; Reimer (Socialist-Labor,) 180; Benson (Soc.,) 1914.

Fugitives Arriving.

(Continued from First Page.)

said, or fire in his direction. He saw another band farther north, he said, but was not near enough to ascertain who they were. He did not pass through Sauz, going within two miles of this town, he said, or did he know whether or not any foreigner refugees or Carranza troops were at Sauz. He stopped at Villa Ahumada, where he was detained temporarily by the Carranza guards, but was permitted to continue to the border. He said he passed a train coming north which he believed to be the train carrying Gen. Gonzales of Juarez, as he had been told the general's train was on the road south of Juarez. He did not know whether or not any refugee train was on the road between Sauz and Juarez, although he was told at Laguna station, he said, that a train was expected north from Sauz some time during the day.

WANT AMERICANS TO STAY.

[BY A. P. NIGHT WIRE.]

JUAREZ (Mex.) Nov. 29.—Mexican merchants who reached here Monday night from San Buenaventura and Namiquipa, reported today that petitions were being circulated in the towns and settlements in the vicinity of the American expeditionary force's headquarters and outposts, asking the United States government not to withdraw the Americans at this time.

They claim Villa had made a threat against all who lived in Namiquipa, Guerrero, San Buenaventura, Casas Grandes, Colonia Dublan, Colonia Juarez and the other towns in Western Chihuahua, saying he would kill all residents of these towns and burn their homes because they had aided the Americans.

A report is in circulation here that a bridge had been burned between Santa Sofia and Guzman, on the Mexico Northwestern Railroad, but officials of this railroad said they had no confirmation of the report as the military authorities were in control of their only telegraph line. If a bridge has been burned on this road it will prevent Gen. Pershing from receiving supplies for his column by rail.

Later Carranza officials at headquarters here announced Gen. Ozuna had started south with his reorganized column.

Though wire communication was still maintained between Juarez and Sauz, officials insisted they had no information regarding the progress of fighting around Chihuahua city. Many refugees were reported to have arrived in Sauz from the besieged State capital.

The occupation of Chihuahua city by Villa was admitted only as a possibility, it being stated by the ranking Carranza officer at headquarters here that nothing definite had been received regarding conditions within the capital city.

Fear that Villa would send a part of his forces to attack Juarez was expressed by prominent Mexicans and foreigners here today. This fear was not apparent at military headquarters, where the usual routine of guard duty was carried out and no extra patrols were sent out to the south.

A number of families living here moved their household goods to the American side of the Rio Grande today in wagons. A number of foreigners spent last night in El Paso.

SICK RATE AMONG BORDER TROOPS.

[BY A. P. DAY WIRE.]

WASHINGTON, Nov. 29.—The sick rate among the border troops for the week ended November 25 increased slightly, according to reports to the War Department. The rate was 2.56 per cent., with four deaths, against 2.46 per cent. the week previous. The rate for regular troops was 2.53 per cent., with two deaths, a decrease from 3.01 per cent. the previous week.

FIND NO TRACE OF MISSING CORPORAL.

[BY A. P. NIGHT WIRE.]

BROWNSVILLE (Tex.) Nov. 29.—No trace had been found tonight of Corp. William Henry Oliver of Co. D, Third Iowa Infantry, who disappeared and is believed to have been drowned in the Rio Grande, eight miles below Brownsville, late yesterday. He was last seen bathing in the river.

Oliver's former home was Gillespie, Ill., where relatives reside, but he enlisted at Des Moines.

NEW COMMANDER FOR GARRISON AT JUAREZ.

[BY A. P. NIGHT WIRE.]

JUAREZ (Mex.) Nov. 29.—Gen. Francisco Gonzales, commanding the Carranza garrisons in Northern Chihuahua, arrived in Juarez tonight after a trip as far south as Sauz, twenty-six miles from Chihuahua city.

CARRANZA WIRES CABINET.

[BY A. P. DAY WIRE.]

QUERETARO (Mex.) Nov. 29.—With the work of examining credentials progressing slowly, Gen. Carranza today telegraphed his Cabinet officers at Mexico City to be on hand for the opening of Congress on December 1.

MORE MONEY WANTED FOR MAIL VALUATIONS.

[BY A. P. DAY WIRE.]

WASHINGTON, Nov. 29.—Congress will be asked for another $3,500,000 appropriation for physical valuation of interstate railroads, with a view to completion of all field operations in three years from next January and wind up of all the work a year later, Charles A. Prouty, director of physical valuation, announced today. Mr. Prouty said the total cost would be kept within the original estimate of $15,000,000 to $20,000,000.

Valuation experts are at work in various parts of the country. Field work has been completed on the Union Pacific lines west of Salt Lake City.

BELL-ANS
Absolutely Removes Indigestion. One package proves it. 25c at all druggists.

Seaboard Construction Co.
BUILDING CONTRACTORS
F3012. Main 4161.
808-9 INVESTMENT BLDG.
Let us figure your plans and provide funds for construction.

Labor.

WAGE INCREASE BY HARVESTER.

Ten Per Cent. More to be Paid in Chicago Plants.

Fore River Concern Grants a Raise to Employees.

Action Taken to Help Meet High Cost of Living.

[BY A. P. NIGHT WIRE.]

CHICAGO, Nov. 29.—The International Harvester Company today announced that on December 1 the wage rate for labor in its Chicago plants would be increased 10 per cent. and that it is making increases in piece work and other lines throughout the works, although not on a fixed percentage basis.

RAISE AT FORE RIVER.

[BY A. P. NIGHT WIRE.]

QUINCY (Mass.) Nov. 29.—Employees of the Fore River Building Corporation below the grades of foreman and assistant foreman, will receive a 10 per cent. increase in wages beginning December 4, according to an announcement tonight. The announcement adds that the increase is given in recognition of the increased cost of living. Company officials say that 2400 employees are affected.

AT PITTSBURGH.

[BY A. P. NIGHT WIRE.]

PITTSBURGH, Nov. 29.—The American Glass Co. announced today that December 16 the wages of all its employees would be increased 10 per cent. The advance will affect about 8000 workmen.

COLLECTIONS TODAY FOR WAR SUFFERERS.

[BY A. P. NIGHT WIRE.]

NEW YORK, Nov. 29.—President Wilson's suggestion that the people of America, in observing Thanksgiving Day, should contribute to relieve the suffering resulting from the war will be put into effect in many churches tomorrow.

Cardinal Farley, in a proclamation issued tonight, directed that all the collections taken in the Roman Catholic churches of his archbishopric be given "to the peoples of Europe." Funds contributed in the Episcopal and some other churches will be given to the Red Cross.

NAME OLD EMPLOYEES CUDAHY DIRECTORS.

[BY A. P. NIGHT WIRE.]

CHICAGO, Nov. 29.—At the annual meeting of stockholders of the Cudahy Packing Company held today at Portland, Me., the number of directors was increased from three to five and the following chosen:

E. A. Cudahy, J. M. Cudahy, E. A. Cudahy, Jr., G. C. Shepard and H. F. Wilkins. The latter two are old employees of the corporation and were elected to the new directorships.

Later the board of directors met in Chicago and elected these officers for the ensuing year:

President, E. A. Cudahy; vice-president, E. A. Cudahy, Jr.; treasurer, John E. Wagner; secretary, A. W. Anderson.

E. A. Cudahy formerly was president and treasurer and John E. Wagner was secretary.

Diamond Loans, 1 to 2 Per Cent.
KUNZL, 306-7 Stimson Bldg., 3rd and Spring. Established fourteen years. Bank references.

A New Profit-Sharing Department Store
California Dry Goods Co.

This city is soon to have a profit-sharing department store, which will be the first of its kind on the Pacific Coast. In addition to this progressive feature, it will be owned by hundreds of small investors, rather than controlled by a few large stockholders.

THE NEED OF THE HOUR: This rapidly growing section demands greater facilities in mercantile lines and the organization of this corporation is in keeping with these requirements. It has been conservatively estimated that the city of Los Angeles will have a population of 1,000,000 in the year 1920. With our great interurban system which carries more people annually than any other five cities in the United States, we can rightfully claim 500,000 additional by that time.

PROFIT-SHARING: Nothing commends itself more to employees than a prompt recognition for honest service. After paying the stockholders 6% on their investments, the remainder of the profits will be divided between them and the employees. This gives the company hundreds who serve us continuously by inducing their friends and acquaintances to trade with us. This is an asset of inestimable value.

A CONSERVATIVE INVESTMENT: The chance for loss has been minimized and a man or woman with $500 or $1000 can make an investment with the assurance that it is a safe one. Few corporations have been organized under more favorable circumstances.

THE MANAGEMENT: Nothing contributes more to the success of an enterprise than experience backed by good judgment and progressiveness. J. H. Lashbrooke, who has been well and favorably known in the dry goods trade for years, will be the President and Manager. Associated with him will be a number of men of integrity and experience.

STATE PERMIT: The Corporation Commissioner of the State of California, after investigation of our plans and purposes, has issued to our Company a permit to sell its stock to the general public.

TERMS OF SUBSCRIPTION

The stock is sold at par value of $10 per share. One tenth is paid at the time the subscription is made and the remainder on call, which will not be prior to March 1st, 1917. All funds received are deposited in a bank and all payments will be refunded, unless $500,000 is subscribed.

The Company reserves the right to reject any application or to award a lesser amount than that desired.

For further information, call or write.

CALIFORNIA DRY GOODS CO.
J. H. LASHBROOKE, President.
703 Story Building Los Angeles Telephone F 2214.

AUCTION SALE

240 Choice Business and Residence Lots—Southwest on Los Angeles City Yellow Car Line

Fairfax Park, Hawthorne

Saturday, December 2nd, at 11 A. M.

Every lot to the highest bidder. None reserved. Special excursion leaves 5th and Spring streets at 10 a. m. Best route by auto, west on Slauson Ave. to Inglewood, then follow yellow car-line south to Hawthorne.

Free Lunch Free Tickets

For Information Regarding Sale, Call 522 Title Insurance Bldg.

CAL. REALTY CORP. Owners — **R. A. SCOTT** Sales Manager

Main 88. Reed & Hammond, Auctioneers. A5664

BAILEY

DECEMBER 1st WE PLACE ON SALE OUR ENTIRE STOCK of DIAMONDS, WATCHES, CLOCKS, SILVERWARE, CUT GLASS and CHINA AT NEARLY ½ OUR REGULAR RETAIL PRICES—NOTHING BUT DEPENDABLE GOODS IN OUR STOCK.

TO RETIRE

WE ARE ABSOLUTELY RETIRING FROM THE RETAIL JEWELRY BUSINESS AND WISH TO DO THIS AS SOON AS POSSIBLE. WE HAVE CUT PRICES NEARLY TO, AND IN MANY CASES MORE THAN, ONE-HALF. THIS IS NOT A SALE OF "JUNK"—NO STOCK ASSEMBLED FOR "SALE PURPOSES"—BUT A HIGH GRADE, LEGITIMATE STORE FULL OF WORTH-WHILE MERCHANDISE

FROM JEWELRY BUSINESS

S. B. BAILEY JEWELER AND OPTICIAN 837 S. BROADWAY NEXT TO TALLY'S THEATER

TOMORROW THE SALE STARTS

The Times Free Information Bureau
619 South Spring Street

THE TIMES FREE INFORMATION AND RESORT BUREAU is for the accommodation and benefit of persons seeking interesting routes of travel, desirable hotels and rest, recreation and recuperation at the seashore or in the mountains.

Particulars are furnished by competent attendants and by correspondence to the general public regarding rates and attractions of railroad and steamship lines, hotels and pleasure and health resorts. Photographs, descriptive circulars and transportation literature are kept on hand for inspection and distribution. Times readers can obtain here in a few minutes without the delay incident to writing for it, all the information necessary for a safe and enjoyable journey or vacation. This service is absolutely free. Literature may also be obtained at the New Times Building, Broadway at First street.

PERSONS CONTEMPLATING VISITING LOS ANGELES ARE PRIVILEGED TO HAVE THEIR MAIL ADDRESSED TO THE BUREAU.

Resorts

ARLINGTON HOTEL
SANTA BARBARA

An absolutely Fireproof Hotel—All Outside Rooms, affording plenty of light and air—Headquarters for Tourists from all parts of the world. Private Lavatories in connection with all rooms. Ideal climate the year round. Automobile road is now perfect. 3½ hours' run Los Angeles to Santa Barbara. Unexcelled facilities for care of automobiles in hotel grounds.

E. P. DUNN, Lessee.

The Most Attractive and Sportiest Golf Links in California.

Hotel Virginia LONG BEACH

CLOSE TO THE RHYTHMIC SURF

Absolutely fireproof. American plan. Golf, Tennis, Bathing and many other diversions. Center of social events. Luxurious accommodations. Hospitable atmosphere. Spend the week-end. Write for folder.

W. P. NESTLE, Mgr.

Mt. Wilson Hotel and Cabins

Elevation, 6000 feet. OLD-FASHIONED THANKSGIVING DINNER, TURKEYS ACORN FED. Daily auto stage from corner Colorado and Raymond leaves at 9:45 A.M. Auto road open to the public. Wonderful scenery, clear, warm weather. Information, Peck-Judah, 633 S. Spring, Los Angeles, or W. E. Corr, Mgr., Fair Oaks 24-F-2.

Ye Alpine Tavern Mt. Lowe—Room and board $2 per day, $15 per week—a few rooms somewhat higher, some with private baths. Unexcelled cuisine. Complete hotel service. Also housekeeping cottages. Free showers. Amusements. Reservations P. E. Information Bureau. Five trains daily, 6th and Main. Excursion fare $1.50.

CAMP BALDY WINTER MOUNTAIN RESORT. Reached by automobile road in 2½ hours from Los Angeles. 4700 feet elevation. Hotel cottages equipped with airtight stoves; board at hotel dining-room. Winter service. Auto stage meets parties by appointment at Electric R. R. Depot, San Antonio Park. CAMP BALDY COMPANY, CAMP BALDY, CAL.

CATALINA

BANNING LINE Steamer "HERMOSA" (Permit for 144 passengers) makes daily trip. BANNING COMPANY, Agents, 104 Pacific Electric Bldg., Los Angeles. Phones: Home 10844; Sunset Main 36.

RADIUM SULPHUR SPRINGS MELROSE AVENUE & GOWER STREET

Drink and bathe in the most radio-active natural curative mineral water. It purifies blood, keeps you young. HOT BATH treatments for Rheumatism, Colds, Poor Circulation, Sciatica, Diabetes, Stomach Liver, Kidney, Bladder, Blood, Bright's Nervous and Female Troubles. Doctor's advice free. West Sixth street car line. Phone 577196.

SPEND YOUR CHRISTMAS AT VENICE
Splendid Holiday Program

Los Angeles Hotels and Apartments

Million-Dollar Popular-Priced

NEW RUSSLYN HOTEL — MEALS 25 Cents

HART BROS., PROPS. $1 PER DAY UP. 600 ROOMS. LARGEST HOTEL ON COAST. 100 Rooms $1.00—200 Rooms $1.50—200 Rooms $2.00—300 Rooms $2.50 to $5.00

Best meals in the world—Fifth and Main Sts.

City Restaurants

THE VICTOR HUGO Restaurant Francais A La Carte

GENUINE FRENCH CUISINE—REFINED ENTERTAINMENT—BEST OF SERVICE—MORE THAN A RESTAURANT—A METROPOLITAN "INSTITUTION."
623 SOUTH HILL STREET

Europa Cafe THANKSGIVING SPECIAL Turkey Dinner $1 WINE OR BEER INCLUDED

735 MAIN ST. FOR RESERVATION PHONE MAIN 7119 OR A6520.

Steamships

SAN FRANCISCO-PORTLAND STEAMSHIP CO STEAMSHIP ROSE CITY

Sails Saturday, Dec. 2, FOR San Francisco and Portland

$5.35, $8.35 Str. 1st Class — $13.35 $23.50 Str. 1st Class

Only Through Steamers Los Angeles to Portland.

All Fares Include Berth and Meals. Through Tickets to All Points East.

C. G. KRUEGER, Dist. Pass. Agt. 517 South Spring St. Home A3751. Main 1904.

SAIL EVERY DAY (EXCEPT TUESDAY)
For SAN FRANCISCO, SEATTLE, TACOMA

HARVARD, YALE, GOVERNOR, PRESIDENT, ADMIRAL DEWEY, ADMIRAL SCHLEY

THE LARGEST SHIPS AND THE ONLY THROUGH SERVICE TO SEATTLE.

San Diego Daylight Excursions
SUNDAY—WEDNESDAY—FRIDAY.

THROUGH TICKETS TO ALL POINTS IN U. S., CANADA, ALASKA HONOLULU, JAPAN, CHINA, PHILIPPINES, AUSTRALIA.

ALL TICKETS INCLUDE BERTH AND MEALS PACIFIC STEAMSHIP CO.,

624 So. SPRING ST.

S. Raymond, Pasadena. 115 W. Ocean Ave., Long Beach.

NORWEGIAN AMERICA LINE

New, large, modern and the fastest steamships to Scandinavia. Rail connections with entire continent. Sailings from New York December 9th, January 4th. Write for folders. All Railroad Offices Our Agents.

SIDAR GJOLME
General Pacific Coast Agent, 113 Cherry St., Seattle.

HONOLULU VOLCANO KILAUEA

NEW AND DIRECT SERVICE
SS GREAT NORTHERN
SAILINGS FROM LOS ANGELES
NOV. 25, DEC. 16, JAN. 5-24
FEB. 13, MARCH 6-24
APRIL 12, MAY 1
Make your reservation now
TICKET OFFICES
607 So. Spring St., Hayward Hotel
636 So. Spring St.

NEW ZEALAND

HONOLULU, SUVA, AUSTRALIA.
The Palatial Passenger Steamers, R.M.S. "NIAGARA" R.M.S. "MAKURA" (16,000 tons) (16,500 tons)
Sail from Vancouver, B. C., Dec. 20, Jan. 17, Feb. 14. Steamers from San Francisco make close connection at Honolulu.
For rates apply Canadian Pacific Railway, 685 South Spring St., Los Angeles, or to the Canadian Australasian Royal Mail Line, 449 Seymour St., Vancouver, B. C.

American—Hawaiian STEAMSHIP COMPANY

All sailings between U. S. Atlantic and U. S. Pacific ports are cancelled until further notice. 616 Merchants' Nat'l Bank Bldg. Phones: Home 60678, Main 8441.

Probable.

NEW PLANT FOR SHIPBUILDING.

Contractor may Fill Orders for Merchantmen.

Navy Gives Submarine Job to Long Beach Firm.

Means Three Million Dollars to the Company.

Long Beach again came into national prominence as a center for the building of ships-of-war yesterday when the Navy Department awarded the California Shipbuilding Company of that city the contract for the construction of three submarines, to cost $898,000 each.

Accepting the contracts, although the bid of the company was for not less than five ships, the shipbuilders laid plans for the building of two merchantmen in addition to the government work. The merchantmen will be of 4500 tons and 6000 tons, respectively. This will mean approximately $3,000,000 in new contracts for the Long Beach concern.

Although the directors of the California Shipbuilding Company have not finally decided the question, it is probable they will release John F. Craig from his promise, made at the time of his sale of the shipyards, that he would not engage in the shipbuilding business here for ten years. Mr. Craig will, in that event, erect a plant for the building of two or three merchantmen, contracts for which he has already secured. Probably 750 more men will be hired by the plants when the building of these vessels is begun.

SUBMARINES.

The California Shipbuilding Company has launched two "L" group submarines costing $560,000 each, three "O" group undersea vessels are being built at a cost of $548,000 each, and a lighthouse tender which will cost $250,000 is also being assembled. With the three contracts secured yesterday the Navy Department construction work placed in the hands of the Long Beach yards totals $5,089,500.

Capitalists are now visiting shipbuilders offering contracts for the construction of vessels for the coastwise trade at figures greatly in advance of those which were maintained a year ago. Pacific Coast shipyards, according to a Long Beach shipbuilding official, are taking care of all the work they can accommodate. The California Shipbuilding Company has repeatedly turned down merchantmen contracts because they wished to keep faith with the Navy Department officials who were promised that the yards would be kept open for the construction of warships during the present era of preparedness.

CAPACITY.

The plant at Long Beach can build ten submarines at one time. As the lighthouse tender Cedar will be launched within a short time, there will be berths left for the construction of merchantmen after the keels of the three submarines awarded yesterday are laid down.

Manager J. C. Foley of the Long Beach plant stated that the bid of the company was for not less than five submarines, or not more than six. However, he is of the opinion that the contracts for three of the undersea boats will be accepted, and, as the Navy Department does not desire to award any more contracts to the yard at this time, two or three merchantmen will be built in the vacant berths.

The new submarines will be of the "O" type, it is believed by Mr. Foley. They will be of the Simon Lake design, a vast improvement over the general type of submarine. The vessels built by the California company submerge on an even keel, instead of diving bow foremost into the water. The ill-fated F-4 submarine which thrust its nose into the mud in Honolulu Harbor was of the bow submergence type. German submarines of the "U" type are constructed so that submergence is on an even keel. The Long Beach plant operates as the licensee of the Lake Torpedo Boat Company, which also secured submarine contracts yesterday.

MECHANICS.

Manager Foley praises the high class of mechanics which can be secured in Southern California. He has had no difficulty in getting all the skilled labor required in the finishing of these vessels, and representatives of the Navy Department, who personally view the construction of the boats at the plant, praise the work done by Mr. Foley's men.

Under the terms of the bid entered by the Long Beach company the three submarines must be completed within twenty-two months. The engines for two of the "L" submarines have arrived from East St. Louis, Mo., and are being placed in the vessels, which are moored at the shipyard wharf.

THANKSGIVING EVE DINNER IN PARIS.

[BY ATLANTIC CABLE AND A. P.]

PARIS, Nov. 29.—A special Thanksgiving eve dinner here tonight was attended by thirty of the 200 Americans who are in training as airmen at Buc and Juvisy. Other guests were Henri Robert, president of the Paris bar, and Leon Theodore, president of the Brussels Bar Association; Rear-Admiral Duguoy, Gen. M. Alferre, who was seriously wounded in the battle of the Marne; the American Ambassador, William Graves Sharp, and Prof. James H. Woods of Harvard University, American exchange professor at the Sorbonne.

The American Ambassador and Prof. Woods were among the speakers.

FOUR MILLIONS IN COTTON TO EUROPE.

[BY A. P. NIGHT WIRE.]

GALVESTON (Tex.) Nov. 19.—Approximately $4,000,000 worth of cotton went out of the port of Galveston today on steamships bound for European destinations. Total cotton exports of today amounted to 22,250 bales. Of this 20,500 bales went to England. The remainder went to Spain.

City Restaurants

50-cent Luncheon a daily feature. Music. **LEVY'S CAFE** Music by Mr. and Mrs. Fred A. Baker and their Orchestra. 742 S. Spring.

San Francisco Hotels

HOTEL STEWART
San Francisco
GEARY STREET, JUST OFF UNION SQUARE.
European Plan $1.50 a day up

Breakfast 50c. Lunch 50c. Dinner $1.00. Most Famous Meals in the United States. New steel and concrete structure. 350 rooms, 250 connecting bathrooms. Homelike comfort rather than unnecessarily expensive luxury. In center of theater, cafe and retail districts. On car lines transferring all over city. Take municipal car line direct to door. Motor Bus meets trains and steamers. For further particulars, see our Los Angeles Representative, Thos. Cook & Sons, 515 S. Spring St.

THE CLIFT
San Francisco's likeable HOTEL
American or European Rates Right—Service Right
Obadiah Rich, Manager
SAN FRANCISCO

Steamships

PORTLAND
THE OCEAN WAY
ONLY 26 HOURS AT SEA

THE FLOATING Palace of the Pacific
S.S. Northern Pacific
The fastest and most luxurious Steamship in Pacific waters.
SAILINGS FROM SAN FRANCISCO
December 2, 7, 12 and every few days thereafter
SAME TIME AS FAST TRAINS
Thru tickets all Northern and Eastern Points via Northern Lines.
Stopovers at Glacier or Yellowstone Parks. Reduced fares, inc. meals and berths, on application.
Ticket Offices: 607 So. Spring Street or N. P. Ry. 634 So. Spring.

CLASSIFYING LAND WORK IS STOPPED.

[BY A. P. NIGHT WIRE.]

ROSEBURG (Or.) Nov. 29.—Work of classifying lands of the Oregon-California land grant preparatory to opening the agricultural lands to settlement has been suspended for the winter, and cruisers who have been engaged in the work were arriving here tonight from the districts where operations have been in progress.

Louis L. Sharp, chief of the field division of the General Land Office, who has been directing the work, said tonight that suspension of the operations will be complete by December 5, and that it will not be resumed before next April. About half of the lands in the grant have been classified and $75,000 of the $100,000 appropriated for the purpose has been expended. A further appropriation will be required before the work can be completed.

INVESTIGATE DOUBLE TRAGEDY IN NEVADA.

[BY A. P. NIGHT WIRE.]

GOLDFIELD (Nev.) Nov. 29.—The Coroner's office today began an investigation into the alleged murder of Mrs. John Hutchins by her husband, a railroad man, last Monday evening. Hutchins died an hour or two after his wife, without having regained consciousness from a bullet wound in his head. The bodies were found on the kitchen floor by a delivery boy, who notified the police.

A revolver lay beside the woman's body, but the bullet which killed her was fired presumably from a rifle. It is believed that Hutchins killed his wife with the rifle and chose the revolver for himself.

Domestic trouble of long standing is believed to have been the cause of the double tragedy.

HAWSER ON DISABLED SHIP.

[BY A. P. NIGHT WIRE.]

VICTORIA (B. C.) Nov. 29.—A radiogram received here says the tug Goliath put a hawser aboard the steamer Niels Nielsen at 2 o'clock this afternoon. The disabled vessel's position at that time was twenty-five miles southwest by west of Cape Cook, the most northerly point of Vancouver Island.

TO REPAIR SOUTH DAKOTA.

[BY A. P. NIGHT WIRE.]

SEATTLE, Nov. 29.—The cruiser South Dakota arrived at the Puget Sound navy yard from San Francisco today to undergo repairs taking four months.

TURKS REPORT ENEMY ATTACKS REPULSED.

[BY ATLANTIC CABLE AND A. P.]

CONSTANTINOPLE (via London, Nov. 29, 7:08 p.m.)—The following official communication was issued today:

"Tuesday in the Caucasus skirmishes developed in our favor.

"In Dobrudja our artillery and infantry fire repulsed enemy troops and drove them from their intrenchments. The enemy suffered heavy losses.

"Our troops who crossed the Danube occupied Alexandria Monday. They captured 140 railway cars and a large quantity of provisions."

Smashing Trust.

(Continued from First Page.)

for her Thanksgiving turkey in the following impressive style:

In New York, from 40 to 42 cents to 33 to 35 cents a pound.

In Philadelphia, from 42 cents to 33 cents.

In Washington, from 38 and 40 cents to 32 cents.

In Chicago, from 28 to 30 cents.

In Pittsburgh, from 32 cents to 15 to 18 cents, one philanthropist selling turkeys to the poor at 3 to 5 cents a pound.

In Boston, from around 40 cents to 35 cents.

In Detroit, from 40 to 45 cents to 26 to 30 cents.

TURKEY DEALERS IN PANIC.

[BY A. P. NIGHT WIRE.]

NEW YORK, Nov. 29.—New York's turkey-buying public has arisen against the high cost of the Thanksgiving Day fowl, and, as a result, there was a semi-panic today among turkey dealers.

According to Joseph Hartigan, Commissioner of Weights and Measures, the large quantities of turkeys, chickens and geese shipped here in anticipation of the high prices of Thanksgiving eve, have remained in the ice-boxes and stalls of merchants until, tonight, there seemed to be a decided downward trend in the price in order to save total loss. The prevailing price had been 38 cents and more a pound.

And at the same time, dealers were feeling the effects of the public's indignation, a call for a concerted uprising against the high cost of living having been issued here by Mayor Cornelius F. Burns of Troy, president of the New York State conference of Mayors. The call advocated proclamations by the Governors of all States and Mayors of all cities of the nation to be published broadcast and read in schools and churches, establishing days for a series of boycotts against high-priced foods.

Mayor Burns also advocated, in addition to those proclamations, the co-operation of housewives' leagues, motion-picture houses, and labor organizations on the attack on the high cost of living.

REMARKABLE SITUATION.

The result of these activities, according to merchants and public officials, has been the creation of the most remarkable food situation in the history of the nation's great feast day.

Mr. Hartigan made his announcement as to the panic conditions following his investigations into the poultry markets.

"The public is being scared off by the excessive price of the last few days," he declared. "The price of 38 cents to 45 cents which now obtains is so high that the public speedily indicated its refusal to buy."

The egg boycott, he said, has produced less buying, and "in self defense the dealers have been obliged to reduce the price in order to induce purchasers."

LESS POTATOES.

The fact that 3000 less barrels of potatoes were received this year than last during the two days before Thanksgiving and that potatoes now are selling for $4.50 and $5 a barrel, as against the recent price of $7 indicates, he said, a recession of potato buying by the public and that the top price has been passed. The farmer, he said, "is shoving his potatoes on the market" lest he be caught with them on his hands.

Mayor Burns, in discussing his call, explained:

"The simplest, most effective and direct way of accomplishing a breaking down of extortionate prices is through abstaining for a period from the uses of those articles of food on which the prices are exorbitant. There should be a State and nationwide movement to this end."

PORTLAND PRICES DROP.

[BY A. P. NIGHT WIRE.]

PORTLAND (Or.) Nov. 29.—Portland housewives today opened warfare against the high cost of living when the boycott on turkeys, geese and ducks caused a decided slump in the markets, the fowl dropping from 32 and 33 cents to 27 and 28 cents a pound.

Mrs. W. F. Ogburn, president of the Consumers' League, said this evening it was high time for the creation of a protective league.

Then Mr. and Mrs. Consumer have another cause for thanksgiving in the fact that their daily bread will cost them less money, providing they bake it at home. The wholesale and retail price of flour dropped 20 cents a barrel in the local market during the day.

Then again the price of potatoes is slowly ebbing, still another cause of thanksgiving.

BLAME MIDDLEMAN.

Blame for the lifting of prices is fixed upon the middleman and direct buying is suggested as one way of eliminating much expense. Local housewives point to the advance in such products as eggs, butter, cabbage, meat, potatoes, fruit and beans, all commodities produced in Oregon, and thus free from the cost of transportation.

"If we formed a mutual purchasing bureau and got our necessities direct from the producers," said one well known woman today, "all this talk of the high cost of living would soon be eliminated. We would be able to get commodities for fair prices. Now we are in the same position as a hapless pedestrian halted at the point of a revolver held by a highwayman.

"In other words, we are being robbed."

BOYCOTT IN VIRGINIA.

[BY A. P. NIGHT WIRE.]

NORFOLK (Va.) Nov. 29.—Housewives today declared a baycott on eggs and turkeys. Dressed turkeys are selling here at 40 to 45 cents a pound. Eggs are 42 and 45 cents a dozen.

NO EGGS FOR FOUR WEEKS.

PROVIDENCE (R. I.) Nov. 29.—The housewives' league today declared a four-weeks' boycott on eggs, which have been selling here at from 70 to 75 cents a dozen.

WILL REFUSE TO PAY STATE JOB HOLDERS.

[BY A. P. DAY WIRE.]

SACRAMENTO, Nov. 29.—Assemblymen or Senators who resign State jobs between now and next Monday to escape the provisions of Amendment No. 6, which prohibits legislators from holding these positions, probably will be disappointed, because State Controller John S. Chambers indicated today that he would disregard the resignation and refuse to draw the salaries for such individuals.

Chambers declares he will be guided by the opinion of the Attorney-General handed down recently, which specifically holds that resignation does not remove the disqualification under the amendment.

Happenings on the Pacific Slope.

Candidacy.

EUREKA SENATOR SEEKS PRESIDENCY.

INTEREST ADDED TO CONTEST IN THE LEGISLATURE.

Breed, Tyrrell and Benson Known to Have Ambitions in this Direction—C. C. Young has no Opposition for the House Speakership.

[BY A. P. NIGHT WIRE.]

SACRAMENTO, Nov. 29.—Interest was added to the contest for the presidency of the Senate at the coming session of the Legislature when it was learned today that Senator William Kehoe of Eureka had announced his candidacy for the position. Senators A. H. Breed and Edward J. Tyrrell of Alameda county and Frank H. Benson of Santa Clara are known to have hopes of landing the presidency of the upper house, and it was believed at the capital that Breed had the best chance of being chosen. He was in conference with Gov. Johnson recently and it was understood the matter was discussed and that his selection would meet with executive approval.

Senator Kehoe's candidacy has been indorsed by a number of local organizations in Eureka, it is said, and he will make his campaign on the theory that the position should go to a representative of Northern California and that Senators Breed and Tyrrell come from Alameda county, which will receive sufficient recognition in the election of Assemblyman C. C. Young as speaker of the lower house. Young is conceded the position and has no opposition at present.

OAKLAND MILLIONAIRE WEDS.

Walter P. Frick Marries Miss Helen T. Fay at Portland, Or.

[BY DIRECT WIRE—EXCLUSIVE DISPATCH.]

PORTLAND (Or.) Nov. 29.—In a small parlor of the classical old Hotel Portland, transformed for the occasion into a bower of pink chrysanthemums and pink tulle, and with only a handful of intimate friends attending, Miss Helen T. Fay, erstwhile kindergarten teacher of Oakland, and Walter P. Frick, millionaire resident of the Piedmont district of that city, were wed at 8 o'clock tonight. It was a long way from home for both principals to have come for the wedding, but California laws regarding remarriage after divorce made the trip a necessity. Mr. Frick obtained a divorce October 9, last, from his first wife, formerly Miss Georgiana Sneathen, Oakland society woman, and so could not legally be wed again in his home State at this time.

Miss Fay, it was said here, left home a week ago, saying she was going to Omaha. It was intimated that she might be married there. But this morning both Miss Fay and Mr. Frick arrived here on a train from the south, he accompanied by a secretary and she attended by a maid. Preparations for the wedding began at once, one force at the Hotel Portland being set to work to prepare the wedding bower and another to get ready a suitable feast.

The Rev. John T. Boyd of the First Presbyterian Church, officiated. After the wedding feast the couple left for Omaha to visit Mrs. Frick's parents Mr. and Mrs. Dean W. Fay.

KILLS WIFE WHILE AWAITING CHILDREN.

[BY A. P. NIGHT WIRE.]

SAN FRANCISCO, Nov. 29.—While their children were upstairs in St. Joseph's Orphanage here packing their suit cases so they might go home with their parents for Thanksgiving, Frank Wilson, a stevedore, shot and instantly killed his wife, Mary Wilson, tonight in the reception-room of the orphanage. He then shot himself in the head and inflicted a probably fatal wound.

Mrs. Wilson took the children to the orphanage a month ago, saying, according to the orphanage authorities, that she and her husband were separated and she did not have money to support the little ones.

They called at the orphanage together tonight and asked to be allowed to take the children home for Thanksgiving. Shots were heard while the parents were alone in the reception-room. Attendants found Mrs. Wilson dead, and Wilson apparently dying with a still smoking revolver lying where it had fallen from his hand.

MOTORMAN SAVES CAR FROM BANDITS.

[BY A. P. NIGHT WIRE.]

SAN FRANCISCO, Nov. 29.—Armed bandits who leaped from an automobile and attempted to hold up the passengers on a street car here tonight were driven off as the result of the rugged defense put up by the motorman who emerged from the encounter with a bullet in his groin.

The attempted hold-up occurred near the terminal of the car line. One of the bandits jumped on the rear platform of the car, placed a gun against the stomach of the conductor and demanded his cash. The other robber tackled the motorman who attacked the bandit with a switch bar. In the tussle the bandit's gun exploded and the motorman dropped.

The explosion of the pistol was followed by the precipitate retreat of the bandits who boarded their automobile and disappeared in the dark. Fifty cents from the conductor was their loot.

ARREST PLASTERERS WHO WANT TO WORK.

[BY A. P. DAY WIRE.]

SAN FRANCISCO, Nov. 29.—Twenty-five nonunion plasterers who refused to stop work on the new University of California hospital adjoining the affiliated colleges here were arrested early today on charges of disturbing the peace preferred by Supervisor Ralph McLeran, a contractor.

The trouble arose when McLeran arrived at the hospital building and ordered the nonunion men off. They refused to go, according to McLeran. The Building Trades Council declared the nonunion men refused to quit at the suggestion of the Law and Order Committee of the Chamber of Commerce.

JAP SHIP OFFICERS QUELL A MUTINY.

[BY PACIFIC CABLE.]

HONOLULU, Nov. 29.—Mutiny that was quelled only when the ship's officers opened fire on the mutineers compelled the Japanese steamer Gozan Maru, bound from Antofagasta for Vladivostok, to put into this port today. Charges will be preferred against the mutineers tomorrow, the captain said.

At Antofagasta the steamer's Japanese crew deserted and a crew of Jamaican negroes was shipped in their stead. Trouble developed early and reached its climax when the negroes made an attack on the officers. A pistol fusillade in the after-guard brought the mutiny to a full stop, but the skipper decided not to complete the voyage to Vladivostok with that kind of a crew.

BLIND PARSON TO WED A CALIFORNIAN.

[BY DIRECT WIRE—EXCLUSIVE DISPATCH.]

EUGENE (Or.) Nov. 27.—The engagement of Leslie Blades, known here as the blind parson, and Martha Beer, both post graduate students in the University of Oregon, was made public today. Blades, who is totally blind, is earning his college expenses by assisting in the English department of the University and holding services in the neighboring churches. Miss Beer was graduated from the university last June. Her home is in Arcata, Cal., and Mr. Blades's home is in San Dimas, Cal. Blades has attracted considerable attention recently on account of his magazine articles on psychological experiments conducted by him for the university.

BRIGGS ESTATE MUST REPAY COMMISSIONS.

[BY A. P. DAY WIRE.]

SAN FRANCISCO, Nov. 29.—The estate of Arthur R. Briggs, former president of the Western States Life Insurance Company, must pay the company $38,100, said to have been acquired by Briggs in his lifetime against the interests of the insurance corporation, according to a decision handed down by the California Supreme Court today. The judgment is given against the executor of the Briggs estate.

In the opinion of the court, a law firm and original promoters of the insurance company entered into an agreement with the company October 16, 1909, to pay $15 a share for the first block of 50,000 shares of stock which they might sell, and $15 a share for the second block of 50,000 shares. They were to keep all that they could get over these figures.

Briggs became president of the company October 19, 1909, and, according to the opinion later demanded 22½ per cent from Pratt and Grigsby of the profits they should make, threatening in effect to withdraw his support from their selling campaign.

A secret agreement was made with Briggs to pay him the percentage demanded. The court held Briggs was not entitled to any percentage of the profits of the promoters, but as an officer of the insurance company owed it every effort he could make for the disposal of the stock.

ROB RANCHER AFTER DITCHING HIS CAR.

[BY A. P. DAY WIRE.]

STOCKTON, Nov. 29.—While on his way from Sacramento to this city last night, Don Biggs, one of San Joaquin county's most prominent sheep men, was attacked and robbed of a $900 diamond ring.

Biggs states the last thing he remembers was when he slowed his car down, he having been blinded by the headlights of an approaching car. He was found by a passing autoist about midnight. His car was turned bottom up in the ditch at the side of the road and he was unconscious.

SAN DIEGO SUICIDE LEAD.

Heads All Cities of Country in Self-murder Percentage.

[BY DIRECT WIRE—EXCLUSIVE DISPATCH.]

NEW YORK BUREAU OF THE TIMES, Nov. 29.—The suicide record for the year 1915 shows that San Diego led all other cities of the United States in the percentage of self murders, as compared with population, and that the suicide rate in this country is about stationary, according to the Spectator, a weekly insurance publication, in an article published in its issue of tomorrow.

In nine cities of the Pacific Coast, the writer says, there were more suicides last year than in any other part of the country, considering population. The rate there was 34.3 per cent. for each 100,000 of population. In fifty-five cities of the East the rate was 16.4 per cent.; in seventeen cities of the Central States, 24.1 per cent.; in sixteen cities of the Southern States, 17.9 per cent., and in three cities of the Rocky Mountain States, 23.4 per cent.

Statistics showing the rate of suicides in 100 principal cities of the country, as printed in the Spectator, show that San Diego had a percentage in 1915 of 63.3 for each 100,000 of population, an increase of 20.1 over 1914. San Francisco came next with 55.7 per cent. of each 100,000 population, an increase of 8.9 per cent. over the year before. The rate in Sacramento, Cal., was 51.2, an increase of 19.2 per cent.; Los Angeles, 32.7, a decrease of 0.6 per cent.

SUES REVENUE COLLECTOR.

[BY A. P. DAY WIRE.]

SAN FRANCISCO, Nov. 29.—The Oregon and California Railroad Company filed suit today in the United States District Court against Joseph J. Scott, internal revenue collector, for the recovery of $40,823.85 taxes collected during 1910, 1911 and 1912. The complaint says that as the majority of the stock of the railroad is owned by the Southern Pacific Company, the taxes should have been levied against the latter company.

TOWED TO PORT.

[BY A. P. DAY WIRE.]

ASTORIA (Or.) Nov. 29.—The steamer Coronado was towed into the Columbia River today by the tug Wallula, which went out for the vessel yesterday in response to wireless calls sent when she lost her propeller when off Tillamook Head. The Coronado was en route from San Francisco to Aberdeen with passengers and in ballast.

Report Finds

SHOW STREAMS STATE WEALTH

Water Problems Conference in Recommendations.

State Policy in Development Resources Urged.

Results of Year's Investigation is Told.

[BY A. P. DAY WIRE.]

SACRAMENTO, Nov. 29.—[illegible] port of the State water [illegible] conference, which was [illegible] to recommend to the Legislature a unified State policy with reference to irrigation, reclamation, water storage, flood control, municipal [illegible] drainage, with due regard to the needs of water power, mining and navigation," was placed in the hands of Gov. Johnson today. The conference goes out of existence automatically November 30, 1916.

Inauguration of a State policy of development of water resources is recommended. Measures are suggested to encourage co-operation on the part of land owners and municipalities while properly safeguarding State interest.

State aid for reclamation, irrigation and flood control districts is recommended in the shape of the sale of bonds underlying district bonds by the State to be safeguarded by the control of the plans, construction and operation of works, and by [illegible] of assessments through the machinery of the County Tax Collector's office, with sale of land for non-payment of assessment.

THREE COMMISSIONERS.

It is recommended that control of all water matters be placed in the hands of three commissioners with powers similar to those of the Railroad Commission, their findings in matters of fact to be final. The three commissioners are the water commissioner, the [illegible] tion board and the [illegible] board (which will take over the duties of the present reclamation board.) Each commissioner is to consist of three members [illegible] their time to the duties of the office, the same person may be named for one salary as member of two or three commissions, thus encouraging a [illegible] consolidation of commissions. No such plan shall appear [illegible]

Riparian rights is [illegible] sailed in the report as the [illegible] bar to development of water resources in the State, and remedies are suggested.

IRRIGATION'S RIGHT.

Irrigation is conceded to be superior right to navigation when the two clash. Where necessary still necessary canalization is recommended. Attention is called to the great value of inland waterways and extensive investigation recommended to determine if the State should afford to construct and maintain throughout the Sacramento and San Joaquin valleys open waterways on which the public may be free to operate craft for business pleasure, as they now may on highways on wagon roads.

It is pointed out that the State has water-power resources equal to any State in the Union, and that these resources are now at present only to the extent of one-tenth of the maximum, and that great field exists for municipal and electro-chemical products, apart from probable increased demand for ordinary purposes of light and power. Modification of present restrictive Federal regulations is urged.

STORAGE SITES.

Surveys and investigations of State engineering department recommended to determine number and extent of storage sites in the mountains, the extent to which storage could be used by the districts to be benefited, and the cost.

A plan under which no [illegible] judge shall try all cases in which a change of the law of the State or main [illegible] property needed for public purposes can be taken at all, and repeal of the principle of "reasonable development" as applied to the use of water supply; a modification of policy as to interstate waters, and repeal of the law forbidding the diversion of water needed for power purposes are among the other features of the report.

The conference was composed of ten State officers acting ex officio and of six citizens appointed by the governor. Organization was effected in September, 1915. V. [illegible] of Sacramento has served as acting chairman.

HAWAIIAN ASPASIA MAY COME TO C[illegible]

[BY PACIFIC CABLE AND A. P.]

HONOLULU (T. H.) [illegible]

An exodus from the Honolulu light district to the Pacific Coast was predicted today as the result of the action of the territorial grand jury in its first steps toward the abolition of the vice district.

The grand jury, after a long-drawn investigation, made public a report today recommending the abolition of the vice district. The report was accompanied by 114 affidavits of women residents of the district and one against the head of the alleged resort.

The testimony of many women was taken and strong recommendations were made to the territorial body by army officers stationed here. A crusade against the social evil of the vice district by the Federal officials has been organized.

JOHNSON REAPPO[illegible] DR. FRED W. [illegible]

[BY A. P. NIGHT WIRE.]

SACRAMENTO, Nov. [illegible] Johnson today reappointed Dr. Fred W. Hatch to succeed himself as general superintendent of the State hospitals. Dr. Hatch's term would expire March 18, 1913, but he has been holding office under the appointment of a former governor. Hatch has been with the State lunacy Commission for [illegible]

Be an Enquirer

Don't wait until the last minute to get your Sunday ads. to The Times. Open daily Saturday.

THURSDAY MORN[illegible]

Life's Seamy Side.

INSISTS WOMA[illegible] PLANNED CRI[illegible]

State Analyzes Motives Slayer in Montana.

Attorney Lays Foundation an Insanity Defense.

New Points in Teiper Trag[illegible] Brought Out in Trial.

[BY A. P. NIGHT WIRE.]

THOMPSON FALLS (Mont.) [illegible] 29.—Rapid progress was made today in the trial of Miss Edith C[illegible] a newspaper reporter, accused of murder in the first degree for [illegible] ing A. C. Thomas, a prominent W[illegible] ern Montana politician, here Sept[illegible] ber 28 last. The State introduced [illegible] of its evidence and rested its c[illegible] and the defense had begun the [illegible] troduction of testimony when co[illegible] adjourned over the Thanksgi[illegible] holiday.

The testimony introduced by [illegible] State established the facts of the [illegible] tual shooting, which were not [illegible] ded by the defense, and sought to show that Miss Colby had co[illegible] planned the murder.

Attorney John T. Mulligan in [illegible] opening statement for the defe[illegible] said Miss Colby had suffered extre[illegible] mental anguish because of inj[illegible] heaped upon her by Thomas, [illegible] that in a fit of insanity, partly her[illegible] tary and induced by mental suff[illegible] ing, had shot Thomas as the res[illegible] of an "irresistible impulse."

MOTHER A WITNESS.

The first witness called by the d[illegible] fense was Miss Colby's aged moth[illegible] Mrs. Jane F. Coolidge, of Worcest[illegible] Mass. who testified to indications [illegible] hereditary insanity, and told [illegible] events in her daughter's life tendi[illegible] to cause mental derangement.

Before the State rested, Mi[illegible] Opal Harris, a printer employed [illegible] the newspaper on which Miss Col[illegible] liar to those of the Railroad Co[illegible] mission, their findings in matters [illegible] fact to be final. The three [illegible] are the water commissioner, the [illegible] tion board and the [illegible] board (which will take over the du[illegible] ties of the present reclamation board.) Each commissioner is to consist of three members [illegible] their time to the duties of the office, the same person may be named for one salary as member of two or three commissions, thus encouraging a [illegible] consolidation of commissions. No such plan shall appear [illegible]

Miss Harris testified concerning Miss Colby's actions when she returned to the office after the meeting with Thomas, when he is alleged to have called her "a red light woman." "Miss Colby said she was so mad she could kill Thomas," the witness said. "She was so mad she was shaking. She said he had called her a red light woman who ought to be kept on a side street. Mr. Manix (editor of the paper,) said: 'Why don't you do it?' He told her no jury would convict her."

"The next morning," Miss Harris continued, "Edith Colby returned to the office with a pistol in her hand.

"'Don't worry, dear,' she said to me. 'I'm not going to shoot him. I'm just going to scare him into apologizing.'"

THE TEIPER TRAGEDY.

[BY A. P. NIGHT WIRE.]

BUFFALO (N. Y.) Nov. 29.—Through Edward Stengel, Sheriff of Erie county, the prosecution continued its circumstantial case against John Edward Teiper, charged with the murder of his mother, Mrs. Agnes Teiper. These points were brought out by Sheriff Stengel:

That Teiper's car, which he said he had left broken down in the Orchard Park road on the afternoon preceding the tragedy last January, was started without any trouble the next morning by a mechanic, who merely inserted a magneto brush.

That Teiper, when questioned by the then District Attorney, W. C. Dudley, at first denied

Report Filed.

SHOW STREAMS STATE WEALTH

Water Problems Conference in Recommendations.

State Policy in Developing Resources Urged.

Results of Year's Investigation is Told.

[BY A. P. DAY WIRE.]

SACRAMENTO, Nov. 29.—The report of the State water problems conference, which was created to recommend to the Legislature a unified State policy with reference to irrigation, reclamation, water storage, flood control, municipalities and drainage, with due regard to the needs of water power, mining and navigation," was placed in the hands of Gov. Johnson today. The conference goes out of existence automatically November 30, 1916.

Inauguration of a State policy of development of water resources is recommended. Measures are suggested to encourage co-operation on the part of land owners and capitalists while properly safeguarding State interest.

State aid for reclamation, irrigation and flood control districts is recommended in the shape of State bonds underlying district bonds, the State to be safeguarded by the control of the plans, construction and operation of works, and by collection of assessments through the machinery of the County Tax Collector's office, with sale of land for nonpayment of assessment.

THREE COMMISSIONS.

It is recommended that control of all water matters be placed under three commissions with powers similar to those of the Railroad Commission, their findings in matters of fact to be final. The three boards are the water commission, the irrigation board and the flood control board (which will take over the duties of the present reclamation board.) Each commission is to consist of three members devoting all their time to the duties of office, and the same person may be named as one salary as member of two commissions, thus encouraging a gradual consolidation of commissions when such plan shall appear wise.

Riparian rights is strongly assailed in the report as the greatest bar to development of water resources in the State, and pure remedies are suggested.

IRRIGATION'S RIGHT SUPERIOR.

Irrigation is conceded to have a superior right to navigation where the two clash. Where navigation is still necessary canalization is recommended. Attention is called to the great value of inland waterways and extensive investigation recommended to determine if the State cannot afford to construct and maintain throughout the Sacramento and the San Joaquin valleys open waterways on which the public will be free to operate craft for business and pleasure, as they now operate vehicles on wagon roads.

It is pointed out that the State has water-power resources superior to any State in the Union, save one, that these resources are utilized at present only to the extent of one-tenth of the maximum, and that a great field exists for manufacture of electro-chemical products now from probable increased demands for ordinary purposes of light and power. Modification of present restrictive Federal regulations is suggested.

STORAGE SITES.

Surveys and investigations by the State engineering department are recommended to determine the number and extent of storage sites in the mountains, the purpose for which storage could best be used, districts to be benefitted and the cost.

A plan under which one water judge shall try all water cases, change of the law of eminent domain so property needed for public purposes can be taken at cost, repeal of the principle of "prospective development" as applied to municipal water supply; a more liberal policy as to interstate waters, and repeal of the law forbidding diversion of water needed for the irrigation of arable lands are among the other features of the report.

The conference was composed of ten State officers acting ex-officio, and of six citizens appointed by the Governor. Organization was effected in September, 1915. V. S. McClatchy of Sacramento has served as the acting chairman.

HAWAIIAN ASPASIAS MAY COME TO COAST.

[BY PACIFIC CABLE AND A. P.]

HONOLULU (T. H.) Nov. 29.—An exodus from the Pacific Coast light district to the Honolulu red light district is predicted today as the result of the action of the territorial grand jury in its first steps toward the abolition of the vice district here.

The grand jury, after an extended investigation, made public a report today recommending the abolition of the vice district. The report was accompanied by 114 indictments of women residents of the district and one against the landlord of an alleged resort.

The testimony of many witnesses was taken and strong representations were made to the investigating body by army officers stationed here. A crusade against the male habitues of the vice district by territorial and Federal officials has been organized.

JOHNSON REAPPOINTS DR. FRED W. HATCH

[BY A. P. NIGHT WIRE.]

SACRAMENTO, Nov. 29.—Governor Johnson today reappointed Dr. Fred W. Hatch to succeed himself as State superintendent of State hospitals. Dr. Hatch's term of office expired March 18, 1913, but he since has been holding office awaiting the appointment of a successor. Dr. Hatch has been with the State Insanity Commission for sixteen years.

Be an Exception.

Don't wait until the last minute to inform your Sunday ads. in The Times. Be a little early Saturday.

Life's Seamy Side.

INSISTS WOMAN PLANNED CRIME

State Analyzes Motives of Slayer in Montana.

Attorney Lays Foundation of an Insanity Defense.

New Points in Teiper Tragedy Brought Out in Trial.

[BY A. P. NIGHT WIRE.]

THOMPSON FALLS (Mont.) Nov. 29.—Rapid progress was made today in the trial of Miss Edith Colby, newspaper reporter, accused of murder in the first degree for killing A. C. Thomas, a prominent Western Montana politician, here September 29 last. The State introduced all of its evidence and rested its case, and the defense had begun the introduction of testimony when court adjourned over the Thanksgiving holiday.

The testimony introduced by the State established the facts of the actual shooting, which were not denied by the defense, and sought to show that Miss Colby had coolly planned the murder.

Attorney John T. Mulligan in his opening statement for the defense, said Miss Colby had suffered extreme mental anguish because of insults heaped upon her by Thomas, and that in a fit of insanity, partly hereditary and induced by mental suffering, had shot Thomas as the result of an "irresistible impulse."

MOTHER A WITNESS.

The first witness called by the defense was Miss Colby's aged mother, Mrs. Jane F. Coolidge, of Worcester, Mass., who testified to indications of hereditary insanity, and told of events in her daughter's life tending to cause mental derangement.

Before the State rested, Miss Opal Harris, a printer employed on the newspaper on which Miss Colby worked, was placed on the stand.

Miss Harris testified concerning Miss Colby's actions when she returned to the office after the meeting with Thomas, when he is alleged to have called her "a red light woman."

"Miss Colby said she was so mad she could kill Thomas," the witness said. "She was so mad she was shaking. She said he had called her a red light woman who ought to be out on a side street. Mr. Manire [editor of the paper,] said: 'Why don't you do it?' He told her no jury would convict her."

"The next morning," Miss Harris continued, "Edith Colby returned to the office with a pistol in her handbag.

"'Don't worry, dear,' she said to me. 'I'm not going to shoot him. I'm not going to scare him into apologizing.'"

THE TEIPER TRAGEDY.

[BY A. P. NIGHT WIRE.]

BUFFALO (N. Y.) Nov. 29.—Through Edward Stengel, Sheriff of this county, the prosecution continued its circumstantial case against John Edward Teiper, charged with the murder of his mother, Mrs. Agnes Teiper. These points were brought out by Sheriff Stengel:

That Teiper's car, which he said he had left broken down in the Orchard Park road on the afternoon preceding the tragedy last January, was started without any trouble the next morning by a mechanic, who merely inserted a magneto brush.

That Teiper, when questioned by Miss Dorothea District Attorney, W. C. Bradley, at first denied ownership of the revolver found near the scene of the murder, but later, after the District Attorney had telephone in Teiper's hearing to the man who sold the revolver, Teiper admitted that the pistol was his.

TEIPER UNEMOTIONAL.

That Teiper, guarded by the Sheriff at the funeral of his mother and brother Frederick, had manifested not the slightest grief or emotion throughout the service or burial.

Sheriff Stengel also testified that the tool box on Teiper's roadster, in which Teiper told him he kept the revolver, was tightly closed when the Sheriff examined the car after his arrival at the murder scene. The car was between the two seats of the roadster and had a cushion covering it. The cushion was jammed tightly into place, the Sheriff said.

The jurors examined closely cuts in the coat and shirt that Teiper wore on the night of the tragedy. Sheriff Stengel said that Teiper had called his attention to these on the day after the murder. "That fellow must have had a knife," said Teiper, pointing to the cuts.

There was no scratch or bruise on Teiper's arm on the morning after the murder, the Sheriff testified.

Other witnesses today told of the revolver, tire iron and Teiper's watch found in the field near the place where the murders of Teiper's mother and brother were committed. The watch bore Teiper's initials and had a picture of his child in the case.

M'DANIEL DEFENSE.

[BY A. P. NIGHT WIRE.]

ST. JOSEPH (Mo.) Nov. 29.—The defense of Oscar D. McDaniel, prosecuting attorney of Buchanan county, who is on trial on the charge of having murdered his wife, closed late today and court adjourned until Friday, when the introduction of the State's rebuttal testimony will begin.

CO-OPERATIVE STORES AID TO LOWER PRICE.

[BY A. P. NIGHT WIRE.]

WASHINGTON, Nov. 29.—Co-operative stores in rural communities generally tend to lower prices, agricultural department experts have found in an extension investigation, but poor management of such enterprises has resulted in their failure in many cases, and has emphasized the necessity for careful business methods, where co-operative selling is undertaken.

"The co-operative store in general," says a summary of the investigation by the department, "has very great possibilities in this country if the farmer can be made to understand the necessary relation of efficiency to financial success."

The investigators reported, in some instances, unusual savings, and large dividends have accrued from well-managed concerns, but warns those contemplating organization of co-operative stores first to make sure of all the facts that would influence the success of such undertakings.

Diamond Loans, 1 to 2 Per Cent.

SCHELL, 306-7 Stimson Bldg., 3rd and Spring. Successful fourteen years. Bank references.

MUTT AND JEFF—Detectives are Certainly Persistent. . . . . By BUD FISHER.

[Copyright, 1916, by H. C. Fisher. Trade-mark Registered U. S. Patent Office.]

Railroad Record.

HIGHER SCALE OF DEMURRAGE

Adopt Emergency Measure to Relieve Car Shortage.

Will Suspend Charges When Weather is Rainy.

Adamson Law Injunction is Attacked in New York.

[BY A. P. NIGHT WIRE.]

WASHINGTON, Nov. 29.—As an emergency measure to relieve the freight car shortage, the Interstate Commerce Commission today authorized railroads to establish and maintain until May 1 next a progressive demurrage scale, higher than the present rate of $1 a day. The scale is a compromise between the proposed graduated schedule in the railroad tariffs recently suspended and the rates suggested by shippers' interests.

The rates will become effective three days after each railroad files with the commission its formal schedule, or probably within a week.

Under the new scale two free days are allowed and suggested charges are $1 for the third and fourth days, $2 for the fifth and sixth days and $5 for each day thereafter. The rule that charges shall be suspended on days when weather prevents unloading and the so-called "average agreement" by which credit is allowed shippers who unload in less than the two days are retained.

PLEA FOR ADAMSON ACT.

[BY A. P. NIGHT WIRE.]

NEW YORK, Nov. 29.—The constitutionality of the Adamson Act was upheld and the right of the railroads to sue for injunctions against it was attacked in a motion filed in the Federal Court here today by D. D. Lucey, United States District Attorney for the northern district of New York, requesting the dismissal of the complaints made by the New York Central and Erie railroads. Mr. Lucey was one of the defendants named in the railroad's suit.

The motion papers ask for the throwing out of the injunction suits on the ground that they have been brought against the United States without its necessary consent; that they seek to enjoin the enforcement of a criminal statute; that they are unnecessary to protect property rights; that they are "without equity on their face," and because the railroads have adequate remedy at law.

Take Your Choice.

BLAME WAR, RAILROADS, FARMER FOR HIGH PRICES.

[BY A. P. NIGHT WIRE.]

ST. LOUIS, Nov. 29.—The war, retailers, commission men, farmers and railroads all came in for a portion of the blame for the high price of food at a public hearing before a special committee of the Board of Aldermen here this afternoon.

None of those present seemed to agree as to the exact or even the approximate cause of high prices.

A commission merchant, said the receipts of his company were normal. "Potatoes," he said, "are held up in price by the farmers, the men who receive the potatoes at the railroads and the railroads."

The commission man said the railroads got an average of 4 cents profit on a bushel of potatoes, the commission merchant 10, the retailer 20. He criticised the retailer for what he termed was unjust manipulation of weights and measures.

Mrs. John Thompson, chairman of the Food Committee of the Women's Council, told the committee that 10,000 club women of St. Louis had adopted a resolution not to buy any product at present high prices.

A cold storage company representative said he believed cold storage plants do a great good for the consumer and enable him to get food in all seasons.

Mrs. George Dobler of the Consumers' League said she had positive knowledge large quantities of edible product were being dumped into the river to keep prices up.

Critique.

GRASPING UNION POLICY CONDEMNED BY TAFT.

[BY A. P. NIGHT WIRE.]

NEW YORK, Nov. 29.—"The tendency of organized labor to get to much power and use it," was condemned by William H. Taft, in an address at the 160th anniversary dinner of the St. Andrews Society of the State of New York here tonight. He criticised labor's "apparent disrespect for law" and attacked the Adamson law, the enactment of which, he said, had increased the feeling of factionalism.

"Such a feeling, consciously or unconsciously, is based on the conception that men who have property and men who have capital have an advantage so unjust that without respect to existing law wage earners are entitled by the force of their combination to wrest away that property and capital or compel a division of it," Mr. Taft declared.

"The purpose of such leaders," he added, "is to use their political influence by statute to weaken the law which protects property rights in industrial disputes. Their report is to give to organized labor immunity from the restraints that apply to all other classes of persons. Organized labor is thus to be made a privileged class."

ROAST CHICKEN FOR THE DIET SQUAD.

[BY A. P. NIGHT WIRE.]

CHICAGO, Nov. 29.—Roast chicken will be the principal article on the dinner menu of the "diet squad" tomorrow. The members suggested turkey, but Health Commissioner John D. Robertson decided that turkey would increase the dietary expenses of the squad to an extent that might endanger his effort to show that an individual can live on food costing 40 cents a day. The bill of fare for tomorrow:

BREAKFAST
Oranges Waffles
Syrup Coffee
DINNER
Cream of pea soup Roast chicken
Hashed potatoes Celery
Turnips
Cranberry sauce Apple pie
Coffee
SUPPER
Brown fricassee of oysters
Bread and butter
Assorted fresh fruits
Drop cakes Cocoa

Dr. Robertson said there were no marked changes in the weights of the twelve members of the squad.

LAST OF HARRIMAN DIAMONDS RETURNED.

[BY A. P. NIGHT WIRE.]

NEW YORK, Nov. 29.—The last of the missing diamonds stolen from Mrs. E. H. Harriman, valued in all at $60,000, was returned to her representatives today by Mme. Blum, said to be a wealthy French woman, who came voluntarily to this city from her home in Erwinna, Pa., with detectives who traced the stone through many sales to its purchase by her.

The diamond, a large one from Mrs. Harriman's pendant, was bought by Mrs. Blum, she told the police, for $1800 last September. She said she selected it from a jeweler's display because it matched a collection of her own.

SERBS CLAIM ACTIVE OPERATIONS ON FRONT.

[BY ATLANTIC CABLE AND A. P.]

SALONIKI, Nov. 29, (via London.)—The communication from Serbian headquarters today says:

"Artillery fighting and isolated engagements occurred Tuesday along the whole front. In the region of Grunishte we carried several trenches which were filled with dead. We captured some prisoners and a fairly large quantity of ammunition.

"Our aviators bombarded prominent military positions at Prilep."

WEST VIRGINIA BANK CLOSED.

[BY A. P. NIGHT WIRE.]

CHARLESTON (W. Va.) Nov. 29.—State Banking Commissioner S. P. Smith, announced tonight that the doors of the Union Bank and Trust Company of Bluefield had been closed and that the department is making an examination of the affairs.

Comment.

RESERVE BOARD VIEWS CALLED SOMEWHAT CRUDE

[BY ATLANTIC CABLE AND A. P.]

LONDON, Nov. 30.—The Morning Post in an editorial today says it imagines that there will be a good deal of chagrin among practical New York bankers regarding the Federal Reserve Board's caution to banks on investing liquid assets in foreign treasury notes and that it anticipates there will be attempts to modify the reserve board's "somewhat crude views."

The newspaper expresses the opinion that the Federal Reserve Board, which it says is new in its duties, is unable clearly to grasps the position, and adds:

"To render its attitude at all intelligible it must be presumed that it is the desire of the highest financial authorities in America to actually restrict the business activity of that country—a somewhat extraordinary supposition—because it follows that if the volume of business is to be maintained it is about equally necessary for the American producer and the European purchaser to conduct operations on the basis of credits and cash payments intermingled, which, indeed, has been and always must be the only basis on which either local or international transactions can be conducted.

"The natural and almost the only way for America to escape the consequences of mere inflation as a result of her prosperity is to regularly apply a certain proportion of her newly-gained wealth to the purchase of such approved securities outside her own country as will give her control over exchanges when the temporary causes which have produced her abnormal prosperity shall have passed away."

Extraneous.

JUDGE LANDIS IN ROLE OF SALOON CRUSADER.

[BY A. P. NIGHT WIRE.]

EAST ST. LOUIS (Ill.) Nov. 29.—Judge Kenesaw Mountain Landis of Chicago, sitting in the Federal District Court here today, summoned before him Mayor Mollman of East St. Louis, Chief of Police Payne and Nelson A. Schien, police commissioner, and demanded of them that they enforce the Sunday closing against saloons.

Judge Landis investigated the saloon situation in East St. Louis after several men who had been convicted for breaking into cars carrying interstate freight, said that their downfall was due to drunkenness.

After he had told the public officials that they should enforce the law against saloons, Judge Landis called Mayor Mollman to his desk and said:

"What I have said to you was said in all kindness. Revenue has nothing to do with this question. Close up your town if you have to, but don't sit around and wink at open violations of the law of the State."

Judge Landis asked the Mayor, the Police Chief and the police commissioner what church they belonged to. On being informed, he said: "Well, I would enforce the law or leave the church."

BRITAIN TO CONTROL SOUTH WALES MINES.

[BY ATLANTIC CABLE AND A. P.]

LONDON, Nov. 29.—Under the defense of the realm act, the Board of Trade announces that from December 1 it will assume control of all the coal mines in South Wales. A committee has been appointed representing the Board of Trade, the Home Office and the Admiralty, for the administration of the mines and will meet tomorrow to consider the question of wages.

There has been a long dispute concerning the demands of the South Wales miners for an increase of the war bonus. The Board of Trade attempted by intervention to procure a settlement but the mine owners objected to an investigation of their affairs with a view to ascertaining whether they could justifiably meet the miners' demands.

The action of the government in taking over control of the South Wales coal mines is an entirely new departure and appears to have been caused by the imperative necessity of preventing a trade dispute from interfering with the coal supply. Earlier in the course of the war the government had taken steps to control the price of coal to some extent, but from the beginning of the war there has been trouble in the South Wales coal fields arising from the constant conflict between the coal miners and the owners on the question of wages.

A year ago David Lloyd George, then Minister of Munitions, had to interfere and concede to the miners a 15 per cent. bonus, despite opposition of the owners. But with the continually rising cost of living the men contended that they were entitled to a further bonus and that the great war profits the owners were making justified their demands. Hence they demanded another 15 per cent. increase and an independent audit of the coal owners' books with a view to making the relation of the wages to the profits the same as before the war. The owners especially objected to an audit on the ground that it was unprecedented and unreasonable.

OFFICE WORKERS FACTORY WORKERS

and others who labor indoors should take the great strength-compelling tonic-food in

SCOTT'S EMULSION

to keep up their strength, nourish the nerves and increase their energy. SCOTT'S is helping thousands—why not you?

Scott & Bowne, Bloomfield, N. J. 16-23

JAHNKE'S TAVERN

524 SO. SPRING

ADOLPH JAHNKE—PROPRIETOR

"The End of a Perfect Day"

Thanksgiving Dinner

at

JAHNKE'S

Two Floors, Two Orchestras.

GUSTAV MANN, Mgr. Formerly of San Francisco

TODAY'S BEAUTY HELP

You can keep your hair at its very best by washing it with this simple, inexpensive shampoo, which cleanses the hair and scalp thoroughly of all the dandruff and dirt and leaves a clean, wholesome feeling: Just use a teaspoonful of canthrox dissolved in a cup of hot water, afterwards rinsing thoroughly with clean water. One finds that the hair dries quickly and evenly, is unstreaked, bright, soft and fluffy, so fluffy in fact that it looks more abundant than it is, and so soft that arranging it becomes a pleasure. All scalp irritation will disappear and the hair will be brighter than ever before.

DRS. SHORES & SHORES'

Idea of How to Cure CHRONIC DISEASES

(22 years as specialists) is first to locate and remove the cause of the trouble if possible, then by intelligent treatment aid nature in curing the disease. Visit our new offices and see for yourself the many advantages we have to offer and if and how you can be cured or benefited. Consultation, examination free. Call or write. Our Specialties: Catarrh, Deafness, Head Noises, Asthma, Hay Fever, Rheumatism, Goitre, Insomnia, Nuritis, Sciatica, Lumbago, Piles, Epilepsy and other chronic diseases of the Nerves, Skin, Blood, Stomach, Bowels, Heart, Lungs, Bladder, Kidneys and Liver. Rooms 602-4-5 Lissner Bldg., 324 South Spring Street, Los Angeles. Hours 9-5; Evenings 7-8; Sundays 10-12.

DENTISTRY

at Sensible Prices and Without Pain

You Cannot Get Better Dentistry Anywhere Than I Can Give You

GOOD TEETH MEAN GOOD HEALTH AND A HAPPY HOME

I have every facility, backed up by the greatest skill possible, and ample means to guarantee you the most satisfactory work. It is not an experiment when you trust me with your work, but an absolute assurance of receiving all of the best in skill and in appliances that is known to high-class dentistry. My work is rapid, and thorough, saving pain and nervous energy for my patients.

MY IDEAL SUCTION PLATE

If you are wearing an ill-fitting plate—one that drops down, or one that looks false, I can replace it with an "Ideal plate," positively guaranteeing a perfect fit, and one so natural in appearance that it will defy detection. They are stronger, lighter, more durable, and more natural in appearance than any other plate known in dentistry, for they are the very latest, and an "Ideal" is not to be had in any other dental office in Los Angeles. If you have failed in obtaining a perfect fit in other plates, come to me—and as a guarantee of my good faith, and confidence in what I can do for you, I will refund you your money if I do not fit you perfectly with an "Ideal" plate—

WHY I ADVERTISE

By advertising, I inform you, and remind you of a very vital matter pertaining to your health. This generation accepts advertising as a modern science—at art. The general public realizes the fact that plenty of advertising invariably means honesty and excellence of work. The dentist who advertises gives hostage to the public. He proves that it is his intention to succeed by giving value, and living up to that which he has promised. Advertising builds up the honest man and kills off the dishonest man. Advertising has ceased to be a misrepresentation. It has become the honest voice of commerce—the agent of economy. Only a child under five years of age could fail to see that by my persistent, intelligent and truthful advertising I am saving money for those who purchase dentistry from me. I am making possible for my organization to do many times the volume of business that it would do without advertising, and by making a small profit on my work instead of the large profit which the one-man dentist who does not advertise must do, I am able to give you the best dentistry you can get anywhere at any price for less than one-half what you would pay elsewhere.

No appointments necessary—no waits—no delays—Out-of-Town patients may have their work finished in one day if necessary.

Hours: 8 A.M. to 6 P.M. Sundays, 9 A.M. to 12 M.

7th and HILL Owl Building

DR. RIMMER

ONE OF CHICAGO'S LEADING DENTISTS

652 SOUTH HILL STREET

7th and HILL Phone A5832

"Gifts She Will Remember"

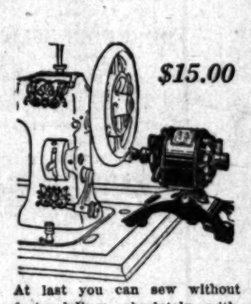

$15.00

At last you can sew without foot-pedaling; absolutely without the slightest effort. This simple little wonder-worker changes your sewing machine (old or new) into an electric self-operating labor saver.

No brackets, screws or bolts are needed to attach the Sew-E-Z to the sewing machine. Just place it on your sewing machine under the hand wheel. Attach the plug to any electric light socket, then place the little pedal on the floor. You are now ready to sew.

$19.75 to $65.50

You cannot keep your home clean without an Electric Cleaner Even though you have a broom for every room, and a little army of maids to do the work, still you cannot keep your home clean. Because a broom is not a dirt-remover, it is a dirt distributor. After the broom, the dust-cloth! The broom reaches only the surface. It leaves the finest, deadliest particles of dirt embedded in the very nap of your rugs. It distributes in the air dust which settles in the draperies.

$95.00

You don't have to do any heavy work—a few cents worth of electricity and the "Eden" has relieved you of all the laborious drudgery which has caused so much discontent among housewives and housemaids—and best of all, the "Eden" washes everything from the finest lingerie to the coarsest clothing, beautifully clean and without the slightest wear or injury—just as your mother would wash a fine piece of lace by sousing it up and down in hot suds and water.

Sold on easy payments

Guaranteed for one year

ESTABLISHED 1891

Woodill & Hulse Elect. Co. Inc.

The Electric Shop 111 E. 3rd St.

JUST AROUND THE COR. FROM 3RD & MAIN

The News From South of Tehachepi's Top

Venice.

TWO INJURED BY P. E. CARS.

Man Falls off Short Line and will Die.

Aged Woman has Leg and Five Ribs Broken.

Both Taken to Hospital and no Hope Entertained.

[LOCAL CORRESPONDENCE.]

VENICE, Nov. 29.—Within an hour of each other two persons were brought to St. Catherine's Hospital last night having been injured—probably fatally—by Pacific Electric cars.

A. G. Murray of No. 237 South Hope street, Los Angeles, was picked up at 9 o'clock between Palms and Fredericks with a fractured skull and serious internal injuries. He had concluded to take a trip to the beach, and when the short line car was flying through Palms he fell off the platform. A passenger noted his tumble and reported it to the conductor, who stopped the train and carried the man on to the hospital. It is doubtful if he recovers. He worked for the Janss Investment Company.

The other victim was an aged woman, Mrs. Gibbs of No. 46 Ozone avenue. She was crossing the tracks at Rose avenue at 7:30 p.m., when a Pacific Electric car came rushing down upon her. She was thrown in the air and landed fifty feet away. When examined at St. Catherine's Hospital she was found to have her right leg broken and five ribs fractured. She also received internal injuries to such an extent that it is not thought that she can possibly recover. She is 71 years of age and was on her way to visit a friend.

Coronado Agency, 527 Spring st. Phones: A2789; Main 3917.—[Advertisement.

San Diego.

MAYOR SHOCKED.

He Visits the Cabarets and His Eyes Opened Wide at What He Looked Upon—Even the Cloakroom Girls were "Just Shocking."

[LOCAL CORRESPONDENCE.]

SAN DIEGO, Nov. 29.—Hilariously-inclined San Diegans are waiting with bated breath the action of the City Council of San Diego next Monday in regard to revocation of licenses of all cafes.

The action is the direct result of the secret investigation made by Mayor Edwin M. Capps, in which he reported atrocious conditions obtaining in several places, the most notorious being the Blue Mouse, the Bristol and the Black Cat, branding the cabaret performers and even the cigar stand and cloakroom girls as indecent characters and prostitutes, much to the indignation of several of the latter.

Councilman Herbert R. Fay attributes the reported conditions to the neglect of the Mayor, who is the nominal head of the police department, and stated that never in the history of San Diego had there been such petty wrangling since the "Old Man of the Sea," ergo the Mayor, had saddled on himself the moral conduct of San Diego.

Present indications show that there will probably be a three-to-one vote next Monday in favor of prohibiting the sale of liquors in all the cafes.

SCHOOL BONDS CARRY THREE-TO-ONE.

[LOCAL CORRESPONDENCE.]

MONROVIA, Nov. 29.—By carrying the $30,000 bond issue three to one, Monrovia voters have given their boys and girls a new schoolhouse as a Thanksgiving present. The bonds were voted after four elections failed to carry the issue. A total of 1418 votes, almost as many as were polled in the recent national election, showed a universal interest, and out of the whole number cast the voters favoring the bond issue numbered 1065, leaving but 351 to vote "no."

The schoolhouse will be started within the shortest possible time, as the old building which it will supplant is in bad shape.

SOUND STEAMER SERVICE A SUCCESS.

[LOCAL CORRESPONDENCE.]

LOS ANGELES HARBOR, Nov. 29.—The steamer Senator, arriving this morning, inaugurated the new direct freight service of the Pacific Steamship Company from Puget Sound. Business from the Sound has become so heavy that the regular passenger steamers with two sailings a week have been unable to bring all the freight offered.

Hereafter the Senator and the Curacao will alternate, arriving here ever Tuesday direct from the south with freight. Although both the steamers will have accommodations for passengers, none will be carried.

The steamer Ravalli will also make several trips, having been taken on the Southeastern Alaska run temporarily to relieve the congestion at Puget Sound ports.

The Senator brought 1600 tons of freight, consisting chiefly of wheat, canned milk, briquettes and box shooks. The new service is proving a big success, and will add materially to the commerce of this port.

FIND BIG TARANTULA AT A TURKEY SHOOT.

[LOCAL CORRESPONDENCE.]

NORTH POMONA, Nov. 29.—While conducting a turkey shoot in a pasture west of here Tuesday afternoon H. E. Scott of Pomona caught a monster tarantula which was crawling around in the weeds. It was so numb from cold that it could hardly move. He placed it in a glass jar and is keeping it as a curiosity. The venomous insect has a spread of seven inches when it straightens its furry legs.

SANTA ANA HAS OLDEST HEN.

Will Celebrate Her Sixteenth Year this Winter—She is Rhode Island Red.

[LOCAL CORRESPONDENCE.]

SANTA ANA, Nov. 29.—Santa Ana has the champion old hen of the West. She will soon celebrated her sixteenth year as a producer. Who in all the world can beat that record?

Her name is Dewey and she is the pet of Mrs. Sarah Garland of No. 318 West Eighteenth street.

Dewey is a Rhode Island Red. During her years of activity she was good for seventy chicks a year, laid by herself and hatched out on her own nest. Up to her thirteenth she continued to lay, but now she gives the younger hens a chance at the fresh-egg game.

Dewey was hatched out fifteen years ago last March," said Mrs. Garland, "at the ranch of my niece, Mrs. Charles Salter. I have owned her since she was 3 years old. I never saw her equal."

Dewey is showing her age. She sits on her nest all day, and Mrs. Garland brings dainties to her and sees that the faithful old mother hen has every comfort that hendom is used to.

Santa Ana throws out the challenge to the world for old hens.

Pasadena.

AGAINST THE PARK.

Assistant Secretary of the Interior Does Not Favor Making Mountains Back of Pasadena Into National Park—Makes Trip to Mount Lowe.

[LOCAL CORRESPONDENCE.]

PASADENA, Nov. 29.—Assistant Secretary Stephen T. Maher of the Department of the Interior, who spoke yesterday at a Board of Trade luncheon at the Maryland, disappointed his hosts by not indorsing the plan to create a national park in the range north of Pasadena. The visitor expressed doubt as to whether better service would be accorded to the public by having it a national park than under the present forest reserve system.

Mr. Mather expressed his views in a public statement prior to his trip up Mt. Wilson yesterday afternoon, when he was accompanied by the following: Vice-President S. Hazard Halsted of the Board of Trade; C. D. Daggett, chairman of the Park Committee; T. P. Lukens, former forest supervisor; C. P. Day, J. B. Coulston, Prof. Frederick Sears of the Mt. Wilson observatory staff; W. P. Knight, Charles Moore, John H. Pearman, secretary of the board; Howard Wright of the Mt. Wilson company, and Newell P. Darlington of the State Highway Commission. While Mr. Mather enjoyed the trip he did not admit that it had influenced his original opinions about the national park.

Tomorrow is the day to select your gifts from Grace Nicholson's stock. 46 N. Los Robles. Had you thought of a brass opium bowl for flowers?—[Advertisement.

Hotel Vista del Arroyo, Pasadena. [Advertisement.

Glendale.

PATIENT ESCAPES.

Leaves Her Room in Sanatorium Without Nurse's Knowledge and Travels Upon Street Cars by Telling Conductors Story of Sick Child.

[LOCAL CORRESPONDENCE.]

GLENDALE, Nov. 29.—After beating her way to Venice, by an appealing story of a sick baby in a hospital, Mrs. Mary Soper, a patient in the Canyon Crest Sanatorium at Glendale, was found by the police at a Venice hotel this morning and returned to the institution, from whence she had escaped twelve hours before.

Mrs. Soper, while in her ward last night, received a visit from her husband. After he left at 10 o'clock, she went to her room ostensibly to go to bed. However, she departed from the building by pushing out the screen of a window, and clad in an unusual array of clothing, with hair hanging in braids, and with high shoes, but no stockings, reached the car line before the nurses discovered her absence.

She boarded the car to Eagle Rock, telling the conductor she had no money, but was hurrying to reach a sick baby in the hospital. He allowed her to ride to Eagle Rock, where she changed cars to Los Angeles. With the same story of urgent necessity, the conductor let her ride free of charge, and by the same means she reached Venice. She was discovered there this morning, and offered no resistance when taken back to the sanatorium.

FLY WHEEL RIPS OFF MAN'S CLOTHING.

[LOCAL CORRESPONDENCE.]

VENTURA, Nov. 28.—Joe Anderson had the unusual experience of having every stitch of clothing torn from his body and leaving him in the state in which nature clothed him, except for his shoes, which clung tenaciously to him. He is employed by the Ventura Manufacturing and Implement Company, where he came within an ace of death.

Anderson, getting too close to a fly wheel, was caught and whirled with the rapidity of lightning, stripping his clothing from him and depositing him in a heap on the floor.

An inventory of his injuries was made and he found himself hardly scratched, but his clothing was strewn about the shop.

To Cure a Cold in One Day

Take LAXATIVE BROMO QUININE Tablets. If it fails to cure, gists refund money. 25c. GROVE'S signature is on each box.

Oxnard.

SUE RENEGING BEAN GROWERS

California Association to Make Test Case.

Members, Owing to High Prices, Broke Contracts.

Bean Market Went Sky High, Hence the Sales.

[BY DIRECT WIRE—EXCLUSIVE DISPATCH.]

OXNARD, Nov. 29.—Suits for damages running into the thousands of dollars, against twenty or more members of the California Lima Bean Growers' Association, who broke their contracts to market their limas through the organization and sold on the open market, will be filed within a week or ten days, according to officials of the association.

The suit will be for all damages sustained through the growers breaking faith. The legal papers are now being prepared by Attorney George E. Farrand.

The action will test the strength of the recently formed co-operative society. If it cannot hold its members to deliver the beans contracted it is without backbone and dependent entirely for its existence upon the moral support of its members.

The unprecedented advance in the price of beans is the cause of the members reneging their contracts. They could and did sell in the open market at prices far in advance of the contract made with the officials earlier in the season.

Believing the contracts were sound and binding the association contracted to deliver beans in accordance with the written agreements made and signed by the growers. When members failed to deliver the association faced a threat of damages from the buyers of its contract-deliveries.

Contracts were signed with growers for almost three-fourths of the lima bean acreage of the State, and the reneging is said to amount to a very considerable quantity.

When it began taking orders the price was fixed at 5 cents and quickly advanced it to $6.37½. The price was again advanced when the rain came.

Since the fall rains the bean market has gone to $7.17½, and a number of the members apparently preferred the $7.17 to the net price obtainable through the association, due to the cost of operation, which, of course, was less than the open-market figure.

Spend Thanksgiving at "Hotel del Coronado"—a "home" atmosphere.—[Advertisement.

Azusa.

NATURAL GAS COMING.

Eight Miles of Mains Completed and Only Six Miles Remain to be Laid Before San Gabriel Valley has Cheap Fuel for Rancher.

[LOCAL CORRESPONDENCE.]

AZUSA, Nov. 29.—With eight miles of pipe line completed, connecting the Brea fields with Pomona, Manager F. H. Bivens of the Southern Counties Gas Company today announced that consumers of the valley would be using natural gas by the middle of January.

Fourteen miles of pipe line are to be laid and workmen are laying it at the rate of 2000 feet a day.

Mr. Bivens states that with the use of the natural gas the cost to consumers will be cut in half due to the higher percentage of heat units in the natural product than in artificial gas.

This means gas at a cost much lower than the city of Los Angeles recently received. Pumping plants and many industries are contemplating the use of gas instead of electricity as a result of the low cost.

Pomona.

RING FIRE BELL.

Superintendent of Schools Hopes to Cut Down Tardiness by Having Fire Department Ring Bell so All will Know School is Open.

[LOCAL CORRESPONDENCE.]

POMONA, Nov. 29.—Beginning the 1st of December, the fire bell will be used to call 2000 children of this city to school.

C. Vernon Bennett, Superintendent of Schools, says that persistent tardiness caused him to make an investigation, and that he learned that a good many families do not own a clock, so the children don't know when to start for school.

The board has arranged with the city to have the fire bell ring each school day morning at 8:30 o'clock.

SCHOOLS GIVE SACKS OF FOOD TO NEEDY.

[LOCAL CORRESPONDENCE.]

POMONA, Nov. 29.—Rev. J. A. V. Pieters of Calvary Baptist Church will preach the sermon at the annual Thanksgiving union service of the Pomona churches in Trinity Methodist Church Thursday forenoon at 10:30 o'clock. Rev. S. J. Kennedy of the Presbyterian Church will preside.

The annual Thanksgiving contributions of the city schools for the purpose of providing holiday dinners for the needy were received by the Associated Charities Tuesday afternoon.

The pupils contributed 1500 sacks of food, including all kinds of staples, fresh vegetables and canned fruit and jellies. These donations were divided among seventy-two families, for the support of 217 children. Twenty-eight widows are also included. Abundant baskets of supplies were delivered at each residence this afternoon.

PUT OVER TRIAL.

[BY DIRECT WIRE—EXCLUSIVE DISPATCH.]

SAN DIEGO, Nov. 29.—The trial of the Rev. Ambi Curtis Wright on the charge of contributing to the delinquency of Barbara Beardsley, 15-year-old girl, which was to have been held today, was put over until next Monday.

BAND LEADS PEANUT ROLL.

Unique Election Wager Entertains the Town of Tehachepi.

[LOCAL CORRESPONDENCE.]

TEHACHEPI, Nov. 28.—A celebration both unique and appropriate was carried out this afternoon here in honor of the re-election of President Wilson.

Uncle Henry Downs, a Democratic central committeeman, rolled a peanut with a toothpick from the Southern Pacific depot to the town limits, a distance of more than half a mile.

The Tehachepi Band led the procession to the peanut rolling, which was attended by hundreds of people. A number of people came from Bakersfield and Mojave to witness the ceremony of an ardent Wilson supporter doing honor to the President and his policies.

Santa Ana.

SAYS WIFE KICKED HIM WHEN IN BED.

GARDEN GROVE MAN ASKS FOR A DIVORCE.

Asserts His Wife Struck Him with Buggy Whip When He Disagreed with Her Over the Sale of Calf—Complains that He was Sorely Humiliated.

[LOCAL CORRESPONDENCE.]

SANTA ANA, Nov. 29.—B. J. Warner of Garden Grove, formerly a bicycle dealer of Santa Ana, declares that persistent cruelty drove him from his home. That is why he is suing Marian Warner for divorce.

Among acts of cruelty alleged in his complaint are continual kicking of him in bed until he had to move his bed to the barn so that he could sleep; the use of a buggy whip upon him because he disagreed with his wife over the sale of a calf; the striking of thirteen blows in the face; making love to another man when her husband was present, and, lastly, but not least, the running of him down with a horse and buggy.

Warner's complaint describes the humiliating experience of being run over by his wife. They were going to church, when she began to berate him so strenuously that he could stand it no longer. He got out of the buggy and started for home. The wife turned the buggy around and started after him, and kept him dodging to keep from being run over. Finally he took to the fields and got home alive, but just as he walked around the corner of the house the wife in the buggy bore down upon him, knocked him down and ran over him. Warner thinks he is entitled to a divorce.

SHERIFF USES MARKED COINS.

[LOCAL CORRESPONDENCE.]

VISALIA, Nov. 29.—Marked coins, according to the police, proved to be the undoing of the proprietors of the E. L. Smith drug store and the E. R. Charette pharmacy, who were arrested on charges of violating the Wyllie Act.

Sheriff Smith sent a man with marked coins to the stores to purchase intoxicants. Armed with search warrants, they entered the drug stores and found the marked coins in the till.

Both men will have their preliminary hearing next week.

Spend the week-end at Coronado—special Thanksgiving festivities.—[Advertisement.

ELECTRIC LIGHT FOR OLDEST MISSION.

[LOCAL CORRESPONDENCE.]

SANTA ANA, Nov. 29.—According to a petition for a franchise filed by the San Diego Consolidated Gas and Electric Company, electricity is to be taken from Oceanside to San Juan Capistrano, where a Franciscan mission was founded in 1776. San Juan Capistrano, the oldest community in the county, will be about the last to get electricity.

Flagship "San Diego" at Coronado.—[Advertisement.

A MILITARY BANQUET.

[BY A. P. DAY WIRE.]

SAN DIEGO, Nov. 29.—Admiral William B. Caperton and high navy and army officers were guests at a banquet given last night by prominent citizens in honor of the commander-in-chief of the Pacific fleet. It had been planned to include Rear-Admiral James Helm and other members of the Naval Commission which is investigating sites for proposed bases in Southern California but these officers were unable to arrive from Los Angeles in time. They are expected here tomorrow.

CLERK WEAVES OWN SUIT.

Redlands Man Expert at Spinning is Making His Own Clothes.

[LOCAL CORRESPONDENCE.]

REDLANDS, Nov. 29.—I. Cushman Gray, a clerk in the office of the City Clerk here, is soon to have the most exclusive suit of clothes in the city or State. He himself will make the cloth from which the suit is to be cut.

Mr. Gray is now spinning 12,000 yards of linen thread from the raw flax which he secured from the best districts in the country. After the thread is spun he will weave it and from this the suit will be cut.

Classified Liners.

AGATE TYPE ONLY.

Accepted subject to the following rates and rules:

Rates: The rate for inserting Want Ads in the Daily Times is 1c per work each insertion; in the Sunday issue, 1½c per word each insertion; and to each non-consecutive insertion, 25c; except under the following classifications, the rate for which is 2c per word daily, 2½c per word Sunday, minimum charge, applicable to a single insertion, and to each non-consecutive insertion, 50c daily; 25c Sunday: "Society," "Meetings," "Personals," "Special Notices," "Church Notices," "Miscellaneous," "Stocks and Bonds," "Money to Loan," "Salary and Chattels," "Physicians," "Medical," "Detectives," "Sanatoriums," and "Baths and Massage."

An extra charge of 2c per cent. is made for the use of capital letters.

Minimum space for classified advertisements ordered for more than one insertion, 14 words.

White spaces and dashes are charged for on the basis of seven words to a line.

Ads set solid are counted strictly by the word.

For paragraphed or lined-up matter set in caps, estimate five (5) average words to a line. Set in caps, estimate five (5) average words to the first line, and eight (8) average words to each line following. In this kind of advertising the actual number of words set solid is counted, and eight (8) words added for each unruled line.

The Times reserves the right to classify all advertisements under appropriate headings.

The Times cannot guarantee accuracy or assume responsibility for errors of any kind occurring in telephoned advertisements.

The Times will not be responsible for more than one incorrect insertion of any advertisement entered for more than one time.

Errors not the fault of the advertiser, which clearly lessen the value of an advertisement, will be rectified only by republication, without extra charge, on presentation of receipt within five days after insertion. No allowance will be made where the error does not materially affect the sense or purpose of the advertisement.

No adjustment will be made for advertising items not affected by an error or errors which may occur in other items in the same advertisement.

Advertisers should retain receipts given by The Times for payment of "liners," as no mistake can be rectified without them.

The Times will not accept phone or verbal orders to discontinue or change "till forbid" advertisements.

Telephone orders to discontinue advertising in The Times are numbered in the order of their receipts, and in each instance the number of the order is given to the advertiser, who should make a record thereof. In case of dispute no charge for advertising will be rebated unless the "stop order" number is presented to The Times by the advertiser.

Sunday real estate advertisements, to be classified properly, must be in The Times office before 9 o'clock Saturday night. Other classified "Wants," "To Let," etc., received over counter or by telephone until 11 p.m. Saturday. Ads received after closing hour will be classified and will be inserted under heading "Too Late to Classify." Rate 1½ cents per word.

The Sunday circulation of The Times exceeds 100,000 copies. Many more "liners" are regularly printed in its columns than in the five other Los Angeles newspapers combined.

Telephone your want advertisements. Ring up The Times Main 8200 or Home 10091 any time of day or night, and secure prompt and careful attention.

The Times does not knowingly accept objectionable advertisements of any kind or character—medical, whiskey, tuft, lottery, get-rich-quick, etc.—and it uses every reasonable precaution to keep its advertising columns clean and wholesome. This is a guaranty of protection to its readers, as well as to its legitimate advertising patrons.

To the end that all such questionable advertising may be rigidly excluded from the columns of The Times, information that will aid in the maintenance of this policy is solicited, and will be welcomed from Times readers and advertisers.

Communications on the subject will be accepted in confidence.

"BE QUICK TO KICK IF THINGS SEEM WRONG, BUT KICK TO US AND MAKE IT STRONG."

INSTANT SERVICE FOR TIMES PATRONS.

For the convenience of persons who may desire to reply to classified advertisements printed in The Times, send communications to this newspaper addressed to boxes. All other advertisements inserted, bronze letter boxes have been placed in eighteen downtown buildings for the purpose indicated.

Collections will be made from these boxes every hour.

Each piece of advertising copy must contain the name and address of the advertiser, number of insertions and heading under which it is desired that the announcement be printed.

The boxes are located as follows:

ERTSON BLOCK, 145 S. SPRING ST. (Lobby near elevator.)

BROADWAY (CENTRAL), 424 S. BROADWAY. (Lobby near elevator.)

BUMILLER BLDG., 430 S. BROADWAY. (Lobby near elevator.)

COLUMBIA TRUST BLDG., 313 W. THIRD ST. (Lobby near elevator.)

DELTA BLDG., 426 S. SPRING ST. (Lobby near elevator.)

GARLAND BLDG., 257 S. BROADWAY. (Lobby near elevator.)

GERMAIN BLDG., 224 S. SPRING ST. (Lobby near elevator.)

GRANT BLDG., 255 S. BROADWAY. (Lobby near elevator.)

HIGGINS BLDG., SECOND AND MAIN STS. (Lobby near elevator.)

H. W. HELLMAN BLDG., FOURTH AND SPRING. (Near elevator, Fourth-street lobby.)

HIBERNIAN BLDG., FOURTH AND SPRING STS. (Lobby near elevator.)

I. W. HELLMAN BLDG., 411 S. MAIN ST. (In lobby, or P. O. box 8.)

L. A. INVESTMENT BLDG., 758 S. BROADWAY. (Lobby rear of elevator.)

LANKERSHIM BLDG., 315 W. THIRD ST. (Lobby opposite elevator.)

LAUGHLIN BLDG., 315 S. BROADWAY. (Next to U. S. mail box.)

MARSH-STRONG BLDG., 9TH, SPRING & MAIN. (Elevator shaft No. 4.)

MASON BLDG., FOURTH AND BROADWAY. (In lobby.)

MERCHANTS TRUST BLDG., 207 S. BROADWAY. (Beneath U. S. mail box.)

O. T. JOHNSON BLDG., FOURTH & BROADWAY. (Lobby near elevator.)

PACIFIC ELECTRIC BLDG., 608-610 S. MAIN ST. (Left of rear elevator.)

C. WESLEY ROBERTS BLDG., THIRD & MAIN. (Lobby near elevator.)

SAN FERNANDO BLDG., 406 S. MAIN. (Lobby near elevator.)

The locations of additional boxes will be published as they are installed.

Main Office, First and Broadway.
Spring St. Branch, 619 S. Spring st.
Hill St. Branch, 723-725 S. Hill st.

SPECIAL NOTICES—

REDIPHONE—WE HAVE ON HAND A FEW OF those handy telephone attachments, which are being distributed in connection with coupon books valued at 75 cents each, at coupon. Highly redeemable in classified advertising in THE TIMES. Phone Main 8200 and Home 10091, and our representative will call and attach the "REDIPHONE," collecting at the same time for the coupons delivered. One "REDIPHONE" only will be delivered to each purchaser.

NOTICE IS HEREBY GIVEN THAT WILLIAM S. Brasher and Rosannah C. Brasher are living separate and apart and that William S. Brasher will not longer be responsible for any indebtedness incurred by said Rosannah C. Brasher, November 29, 1916. WILLIAM S. BRASHER.

CLASSIFIED ADVERTISEMENTS for the real estate section of Sunday's Times will be printed under the heading of "Too Late to Classify" if not received before 8 p.m. Saturday.

BETTER EARLY THAN LATE—Telephone your Sunday ads. to The Times Friday or early Saturday.

WANTED—CASES OF INCIPIENT CATARACT to phone A4418, for free consultation.

FOR QUICK ACTION DROP ANSWERS TO Times "Liners" in Times letter boxes in downtown office buildings. The location of the boxes are printed in the first column of The Times "Liner" section.

PERSONAL—Business.

PERSONAL—PERSONAL— MRS. MASSON, the noted palmist of London, Eng., may be consulted at 322 S. SPRING ST., by those desiring careful, conscientious and reliable hand readings from one of the foremost palmists of the day. HIGH-CLASS PATRONAGE SOLICITED.

PERSONAL—RELIABLE, RESPONSIBLE PARTY, having connections in Los Angeles and Atlantic Coast cities, will transact business for reliable persons, including the sale of Arizona copper stocks. Address A, box 425, TIMES BRANCH OFFICE.

PERSONAL—LADIES, ASK YOUR DRUGGIST FOR Chichester Pills, the Diamond brand, for 25 years known as the best, safest, always reliable. Take no other. Chichesters Diamond Brand Pills are sold everywhere.

PERSONAL— HENLEY, CALIFORNIA'S NOTED PSYCHIC. Readings daily. See him. 317 W. THIRD.

PERSONAL—PROF. ALTHOUSE, NOTED ASTROLOGER and palmist; thirty years in Los Angeles; largest practice, highest grade of work. High-class patronage solicited. 621 S. BROADWAY.

PERSONAL—DIAMONDS—IF YOU WANT TO realize quick money on your diamonds see me. FERGUSON, 204 Laughlin Bldg.

PERSONAL—WILL MR. B. S. PHILLIPS CATleman, meet me at 320 S. Spring St.? GEORGE R. VEAR.

PERSONAL—HELP US SERVE YOU by telephoning your Sunday ads. to The Times Friday or early Saturday.

PERSONAL—MME JOSEPH OF CHICAGO, PALMist and psychic readings, 50c. 822 S. 15TH ST. Take Griffith ave. car.

PERSONAL—BABY BOY OR GIRL UNDER ONE year, blonde, for adoption. Address TC, box 528, TIMES BRANCH OFFICE.

PERSONAL—ANYONE GOING TO SAN FRANCISco will be to their advantage to call HOME PHONE F2186 at once.

PERSONAL—WOMEN'S DISEASES, ALL TROUbles, specialist, 313 W. THIRD, between Broadway and Hill, suite 200.

PERSONAL — MME. ORA, PALMIST, PSYCHIC, first class reading 25c. 345½ S. SPRING.

PERSONAL—CIARA, COME BACK. CAN MAKE arrangements to suit both of us. WILL.

PERSONAL— For quick action drop answers to Times "Liners" in Times letter boxes in downtown office buildings. The locations of the boxes are printed in the first column of The Times "Liner" section.

PERSONAL—Business.

PERSONAL—WANT THE ADDRESS OF ROBERT Beyrle, cement contractor, formerly of this city; have large cement contract pending. Address E, box 93, TIMES OFFICE.

BUSINESS ANNOUNCEMENTS—

A LOCK-UP THAT PAYS

We could lock our door, pay rent, although same is $90 front foot at the corner; pay salaries, and make more money on the advancing prices on goods relied two stories high that in many cases have quadrupled, but we will quote you a little longer:

1000 well-printed business cards.....$1.00
1000 well-printed linen business cards.....$2.00
1000 well-printed bond letter heads.....$3.25
1000 well-printed bond 6¼ white envelopes.....$3.00
1000 printed homespun linen letter heads.....$4.00
1000 well-printed linen envelopes.....$4.00
1000 typewritten letters (say 200 words).....$3.00
500 linen business announcements.....$3.00
500 meal, milk or cigar tickets.....$1.75
500 duplicate receipts, $1.75; 1000.....$2.25
250 billheads, statements, contracts, etc.....$1.00

All work finished today. No phones or delivery. PANAMA PRINTING PLANT, 212 Mercantile Pl.

SCENARIOS DEVELOPED, BOOKS AND SHORT stories in manuscript translated, revised, criticised; typewritten and marketed; copies accepted. M. M. HALEY, Tel. 716-717-718 Majestic Theater Bldg., Broadway 5042.

NOTICE— CLASSIFIED REAL ESTATE ADVERTISEMENTS in the Sunday Times must be received before 8 p.m. Saturday. Classified "Want Ads," etc., will be accepted until 11 p.m. Saturdays.

ROOFS REPAIRED, ASPHALTED OR PAINTED. All work guaranteed. 15 years in business. F. A. BURKHART, The Roofer. Home Phone 41293.

LAST MINUTE SERVICE— Is not always satisfactory. Telephone your Sunday ads. to The Times Friday or early Saturday.

CIGARS—7—20—1, 10 CENTS, AND DEXTER, 5 cents. CILE, distributor, 200 S. Main. Lobby Kerckhoff Bldg.

DOES YOUR ROOF LEAK? BURKHART, the Roofer, repairs all kinds and guarantees them. Phone 22452, South 0640.

CHIMNEY SWEEPING, $1; FURNACE CLEANING, $1; repair furnaces, stoves. CAMPBELL, the furnace man. Broadway 4404.

25c—SUITS SPONGED AND PRESSED—25c. Cleaned and pressed, 50c. Bring 'em to 807 W. SEVENTH ST.

BUSINESS LETTERS TYPEWRITTEN 10 CENTS page. PUBLIC STENOGRAPHER, 705 Ferguson Building, Third and Hill.

PUBLIC STENOGRAPHER, MULTIGRAPHING, mimeographing. 501 MER. NAT. BANK BLDG. Bdwy. 62. A3750.

PLASTERING DONE. REPAIR WORK A SPEcialty. Phone ROYLE 2156.

COATS MADE TO MEASURE OF YOUR OWN MAterial—prices reasonable. Also furs remodeled. 431 HOMER LAUGHLIN BLDG.

"IF YOUR ROOF LEAKS," SCOTT, THE ROOFer, 1702 S. Main. South 377, Home 24695.

CHRISTMAS SPECIALS—

JOHN'S PIPE SHOP— 524 S. Spring st.—opp. Hotel Alexandria. The shop that John keeps. And the shop that keeps John. Meerschaum and briar pipes, cigar and cigarette tubes. Ethical quality, sentimental prices. Finest olive wood pipes, 25c up; stamped Los Angeles; need one to help folks begin East. A pipe shop—not a cigar store.

JUST THE THING FOR HER. $65 WHITE ROtary sewing machine (used,) $12.50. CALIFORNIA SEWING MACHINE STORAGE AND EXCHANGE COMPANY, 412 W. Seventh.

I AM SACRIFICING MY STOCK OF MILLINERY goods for one-third its actual value to make room for my new school. EDITH M. MAY, sixth floor, Brack Shops.

THANKSGIVING SPECIALS—

NOTICE— THE ORIENTAL CAFE, ENTRANCE THROUGH HOTEL ROSSLYN. SPECIAL THANKSGIVING DINNER, $1.00 $1.00

WANTED—Help, Male.

NOTE.—Applicants for positions are advised not to send original recommendations in answer to ads. Send duplicates only.

Space is not given under this heading to advertisements soliciting business patronage.

WANTED— REAL ESTATE SALESMEN.

Three high-grade salesmen—not solicitors—who are able to close business. Our Harbor property Pacific Terminal, is the fastest selling on the market, and we offer high-grade men a chance to connect with one of the best sales organizations in the city. Unless you are a high-grade salesman and able to deliver the goods do not take up my time. Commission entirely, no drawing account or salary.

Prospects furnished, choice property, properly conducted excursions. Backed by one of the reliable firms of the city with an excellent sales organization. If you are a salesman, what more can you ask? See

W. L. TWINING, F. P. NEWPORT COMPANY, 200 Central Bldg., S. W. Cor. 6th and Main sts.

WANTED—REAL ESTATE SOLICITORS—

Three jackerjack, live wire, real estate solicitors. Salary and commission. Must be men with ability, well dressed and of good appearance. Apply between 9 and 10 o'clock Friday morning.

W. L. TWINING, F. P. NEWPORT CO., 206 Central Bldg., S. W. Cor. 6th and Main Sts.

WANTED—GRAB IT.

Here is your opportunity to get out of that rut you are in. Learn to be an assayer, cyanide or flotation man and earn $150 per month doing pleasant and fascinating work. There is a demand for labor of this class and it offers unlimited opportunities for advancement to positions of responsibility. Enroll now, for only a few students can be properly cared for. (See Inst. adv.)

METALLURGICAL RESEARCH LABORATORY, 928 S. Hill st.

WANTED—THE BRANCH OFFICES OF A LARGE eastern trade publication require the services of an efficient, bright, young man as advertising solicitor and news writer. Must have previous experience and come well recommended. This is an unusual opportunity for an ambitious and capable young man. Salary $125 a month and expenses to start. Address B, box 425, TIMES SPRING STREET BRANCH.

WANTED—DESERVING MAN—UNDER 40, GOOD U. S. CUSTOMS SERVICE. Good salary and permanent position. Entrance examination soon; no IMMEDIATE ACTION NECESSARY. For successful coaching see MR. HOFF, 629 Security Bldg. (See Instruction adv.)

WANTED— High school boy to work after school hours and on Saturdays. Prefer boy that wishes to learn advertising. Chance to make good earnings while attending school. Apply MR. SAYLOR, Second Floor Times Building. Any evening after 7 p.m.

WANTED—MEN LEARN AUTOMOBILE REPAIRing, driving, carbureting welding, ignition, machine shop practice in best equipped school on coast; graduates make $1950; 2000 needed; graduate. Enroll now and get our $40 course free. NATIONAL SCHOOL OF ENGINEERING, 809 a. Figueroa. (See costs. Adv.)

WANTED — FURTHER EXTENSION OF SALES territory makes necessary the addition of several capable young men who wish to learn a profitable business offering excellent opportunity for advancement to positions of responsibility. 3410 E. MAIN ST., LOS ANGELES.

WANTED—FIRST-CLASS UPHOLSTERER, CUSton worker preferred; highest wages and steady employment to right man. ACME BEDDING AND UPHOLSTERY CO., 3809 Piedmont ave., Oakland, Cal.

WANTED—WE NEED 3 SALESMEN OF ABILITY who can demonstrate to prove a success; by the way of a salary and protection; salary and commissions paid. Call after 8 a.m., 801 MARSH-STRONG BLDG.

WANTED—5 SALESMEN ACQUAINTED WITH city and three agents, acquainted with nearby towns, to handle popular Christmas proposition. Call 1500 INDUSTRIAL ST., Friday and Saturday, between 9 and 12 a.m.

WANTED—EXPERIENCED MARRIED MAN TO take charge of ranch; must be familiar with putting in new stand of alfalfa. Apply Friday morning 520 METROPOLITAN BLDG. (ZEPH JONES).

WANTED—JAPANESE PORTER; MUST BE NEAT and thoroughly understand house cleaning, wages $35, room and board, references required. Main phone. Write full particulars. SISTERS' HOSPITAL, Oxnard, Cal.

WANTED—BOY OF NEAT APPEARANCE FOR delivery and office work. Apply before 9:30 a.m. to manager, FARMALEE-DOHRMANN CO., 436 South Broadway.

WANTED—FINISH CARPENTERS, $3.25 PER day. Apply today, 9 a.m., at HOLLYWOOD BLVD., and WESTERN AVE. Ask for Mr. Parsons.

WANTED—GOOD WATCHMAKER FOR ARIZONA town; good wages, permanent job for right man. Apply immediately, E. BASTHEIM CO., 405 Title Guarantee Bldg.

WANTED—MAKE UP AD PRESSMAN FOR EVEning Daily. Must be fast, systematic worker, reliable steady job, eighteen dollars. Address REGISTER, Tulare, Cal.

WANTED—EXPERIENCED BOOK-KEEPER, FIGure priers, operate typewriter, $100 and room; single preferred. PACIFIC SERVICE CO., 521 Mason Bldg.

WANTED — EXPERIENCED JEWELRY SALESman; must be honest, know how to handle good trade. Address B, box 366, TIMES SPRING ST. BRANCH.

WANTED—FARMER BOY WHO CAN RUN AUTO and help plant trees on ranch, month job; state wages or no attention. Address C, box 284, TIMES OFFICE.

WANTED—FIRST-CLASS AUTOMOBILE MEchanic, give references and state wages wanted only A-1 mechanic need apply. Address TK, box 534, TIMES SPRING ST. BRANCH.

WANTED—2 GOOD MECHANICS TO WORK ON all makes of cars. Apply DON LEE, USED CAR DEPT., 1218 South Main St.

WANTED—A FIRST-CLASS FREIGHT RATE EXpert, familiar with transcontinental tariffs, good salary. Address D, box 203, TIMES OFFICE.

WANTED—MAN FOR GENERAL WORK AROUND house and garden and to clean auto. Call Thursday or Friday between 11 and 12 a.m. JAHNKE, 1776 RAVEN, 524 South Irving street.

WANTED—FIRST-CLASS FINISHER ON HIGHgrade furniture work, must understand matching stains, and able to do anything in the finishing line. Call 541 SOUTH BROADWAY.

WANTED—BRIGHT YOUNG MAN WITH WHEEL for collecting. Apply in person. 216 EAST MARKET.

WANTED—TWO MEN IN PLATING ROOM, TWO men to do annealing. Apply WAGNER WOODRUFF CO., 820 S. Olive.

WANTED—MESSENGER BOYS, IF UNDER 16 years of age, bring working permits. Apply early Friday morning. JACOBY BROS. (Inc.)

WANTED—YOUNG MAN TO LEARN JEWELRY manufacturing. One with some experience preferred. WALTON CO., 422 S. Broadway.

WANTED—A BUTCHER TO RUN A MARKET for himself, established business, free rent. Call today, 1363 WEST 16TH ST.

WANTED—BOY WITH WHEEL TO WORK IN store and on errands. Apply at WRIGHT FLOWER SHOP, 224 W. Fourth st.

WANTED — LEARN ACTUAL AUTO REPAIRING. Y.M.C.A. AUTO SCHOOL. (See Instruction Course adv.)

WANTED—TWO PAINTERS TODAY, $3, EIGHT hours. HARVEY, Hotel Martin, 245½ SOUTH SPRING ST.

WANTED—GOOD MECHANIC TO INSTALL MINIature window display with mechanical trains. Must be artistic painter. 410 WEST 6TH ST.

WANTED—JEWELRY SALESMAN, EXPERIENCE and good references required. WALTON & CO., 422 South Broadway.

WANTED — PHOTOGRAPHER, DARK ROOM man; must be first-class. RUTHNER STUDIO, 26 Pine, Long Beach

WANTED—
Help, Male.

Space is not given under this heading to advertisements soliciting business patronage.

WANTED—
HUMMEL BROTHERS
Employment Agency,
116-118 E. second st.
Main 8484.

...engineer and machinist, mining ... Nevada, ...
...Crusher feeder, miner, ... $3.50 day ...
...Auto mechanic, north, near coast, ...
...Two machine miners, Arizona, ...
...Machine miner, California, ...
...5 coal miners, New Mexico ...
...sharpener, planing mill, city, ...
...Bench hand, planing mill, city, ...
...Butcher and sausage maker, small ... house, close in ...
...Colored cook, ranch, country, $75 ...
...Colored waiter, hotel, Arizona, ...
...Fry cook, restaurant, near city, ...
...Bully farmer, laundry, country, ...
...Married miller, 20 cows ...
...Married orchard hand ...
...Man and wife, ranch teamster and cook, $60 ...
...Poultryman, near city ...
...3 ranch teamsters ...
...3 orchard teamsters, country ...
...Ranch cherryman, close in, ...
...Milk wagon driver, beach ...
...Boy, 17 ...
...20 men, old men, young men, to pick ... ton, $1.10 to $1.35 per 100 pounds, ... $3, also Friday night. ... Office closed Thursday.

WANTED—
CALL TODAY—THURSDAY.
2 carpenters, know work, $4 day; ...
2 bridge carpenters, free fare, $3 day ...
Machinist, steady job, $3.75 day ...
Planing carpenter, country, $3.50 day ...
2 coopers, city, $2.50 day to start, ...
Tong maker, 1c per box ...
Coal miner, $6 day ...
Slaughterhouse butcher, $60, month, board ...
Meat hands, tannery, millers ...
25 cotton pickers, cheap rate, $1.10 to $1.25 per 100 ...
Laborers and teamsters ...
Call today, 9 a.m. ...
WE LEAD—OTHERS FOLLOW.
MURRAY & READY,
1130 Bank, Second street.

WANTED—THE TECHNICAL SCHOOLS OF THE Y.M.C.A. offer practical courses in Civil, Mechanical, Electrical and Mining Engineering, day or evening. You should start your course this summer. 4 catalogs free. Address Y.M.C.A. Technical Schools, 715 SOUTH HOPE ST. 10625—Main 8280. (See Instruction ad.)

WANTED—IF YOU ARE A FIRST-CLASS COOK, ... and can turn out ... amount of work, apply in your own ... $60 to start. HUNTINGTON HOTEL & IMPROVEMENT CO., 720 Pacific Electric bldg.

WANTED—LEADING BUSINESS FIRMS APPLY to the Y.M.C.A. School of Commerce when in need of competent stenographers, bookkeepers, clerks. Our graduates are assured of positions after certain promotions. ... Enrollment ... Address Y.M.C.A. School of Commerce, 715 South Hope st. (See Instruction ad.)

AMERICAN HOTEL, ...
WANTED—NEAT APPEARING, THOROUGHLY ... desiring to be under ... dential man to solicit ... Call at A-1 hotel ... Starting salary $75 ... Address E, box 137, ... EDUCATIONAL EXPERT CO. (Agency) ... 704-705 Haas Bldg.

WANTED — TO HIRE AUTO TRUCK WITH ... chauffeur, with or without driver; ... for weeks, capacity 1 ton or more; ... Address A, box 525, TIMES ... SPRING STREET BRANCH.

WANTED—CABINET MACHINE MAN, HAND ... machine man, veneer and pin ... diamond light man, 6 cabinet makers, ... Santa Fe ... Fernando Bldg., ... Pryder, Vermont 2987.

WANTED—PEOPLE FOR THEATRICAL TRAINING ... dramatic acting; HOLLYWOOD PHOTOPLAY STUDIO, 5624 Virginia ave. Phone ...

WANTED—COMPTOMETER AND ADDING MACHINE operators, secure high-class positions, one month, $10.) CENTRAL BUSINESS COLLEGES, 724 S. Spring st.

WANTED—GOVERNMENT WANTS MEN, WOMEN ... $100 month. Schedule Los Angeles examination date free. FRANKLIN INSTITUTE, Dept. ... N. Y.

WANTED—SECOND COOK, COUNTRY; $ MEALS ... boys; 3 waiters; extra waiters; will ... all kinds of kitchen help. TOURIST HOTEL ... 7th and Hope. Phone 10917 A 1085 Home ... 6 st. Block.

WANTED—YOUNG MEN, PREPARE FOR RAILROAD ... and earn ... Station wanted. Call MRS. WILSON, 601 Wall ... Bldg.

WANTED—YOUNG MEN, STUDY ASSAYING, ... and earn $150 per month, ... attention await you. 926 S. HILL ST.

WANTED—EXPERT AUTOMOBILE INSTRUCTION. ... NATIONAL SCHOOL OF ENGINEERING, 1031 South Broadway.

WANTED—AT Y.M.C.A. AUTO SCHOOL. GET ... 731 SOUTH HOPE.

WANTED—AT Y.M.C.A. COMMERCIAL SCHOOL ... instruction. 715 SOUTH HOPE.

WANTED—SALESMEN—
Agents and Solicitors.

WANTED—SALESMAN FOR HIGH-CLASS MUSLIN ... quality, must be neat in appearance, ... good character, and able to meet the ... Permanent position to right ... Address ... ST. STRAUHAUT, 322 Lissner Bldg.

WANTED—A SMALL PAYMENT MONTHLY PROPOSITION ... and the family and gives cash ... Call 1015 SECURITY BUILDING, ... SCOTTISH of Dallas, State Manager, 1201 ... Los Angeles.

WANTED—SALESMAN FOR PROPOSITION OF ... merit; city or country work; ... Write for interview. Address C, box ...

WANTED—MEN AND WOMEN MAKE ... a day no selling new and up-to-date ... specialty; territory free to hustlers. ... Address P2, box 562, TIMES ...

WANTED—EXPERIENCED CALENDAR SALESMEN ... at once, WOOD & JONES, Pasadena.

WANTED—
Situations, Male.

Space is not given under this heading to advertisements soliciting business patronage.

WANTED—FIRST-CLASS ORIENTAL COOK AND ... wants position in high-class family; ... Willing to go anywhere. Address K. KIM, 76 S. Main st.

WANTED—AN A1 BOOK-KEEPER AND ALL ... desires ... references; ... trade; ... for light and pleasant work ... hours; ... of large amount ... Address Z, box 870, ... SPRING ST. BRANCH.

WANTED—EXPERIENCED GREEK STENOGRAPHER ... typewriting and English ... school; state experience and ... Address A, box 473, TIMES ... STREET BRANCH.

WANTED—RELIABLE STUDENT WANTS WORK ... mornings, evenings and ... for room and board and part ... in business college. Call ... 1015 SOUTH OLIVE ST.

WANTED—CHAUFFEUR DESIRES POSITION IN ... family, reliable and of good ... not afraid of work. FORD, Wilshire ...

WANTED—HOUSE-TO-HOUSE CANVASSER; ... experience not necessary; $10 per week ... for engagement. Call 10 to 12, 1220 ... STREET.

WANTED—FIRST-CLASS RETOUCHER AND ... MITCHELL STUDIO, ... 619 South Broadway.

WANTED—SECOND GIRL TO ASSIST WITH ... care; ... 600 S. WILTON PLACE. Take ... street car.

WANTED—SALESLADY, EXPERIENCED IN ... dress goods, silkware and ... ready to begin work at once; ... WELLS-DORHEIM CO., 426 South Hill st.

WANTED—STENOGRAPHER AND ACCOUNTANT ... work in a general insurance office; ... permanency and salary to ... Address Z, box 187, TIMES OFFICE.

WANTED—MOVIE PEOPLE; LEARN MOVING ... FLORENTINE HAIRDRESSING ... culture. Largest, 227 Mercantile ... "Leona Florine."

WANTED — LADIES, GOOD OPPORTUNITY ... home beauty culture. Leader ... Mercantile place, MRS. HARRIS.

WANTED—RELIABLE WOMAN FOR LIGHT ... small family, good home, ... AVE., 726 S. ...

WANTED—MARRIED LADY, ... care; residence, 4 hours ... 3 children; $25 month; ... WILSHIRE 3 or 57197.

WANTED—SEAT IN RELIABLE, SPEEDY ... ALVARADO ST.

WANTED—GIRL FOR GENERAL HOUSEWORK; ... no washing; ... 1 or 2 in family. ... ANDREWS PLACE.

WANTED—GIRL NOT OVER 25 YEARS OF ... to keep dining ... Main and Ninth ... PEERLESS LAUNDRY CO.

WANTED—GIRL FOR SHAKING PANS AT ... PEERLESS LAUNDRY CO.

WANTED—POSITION AS CRAFTSMAN, 1 YEARS ... good ... work; ... drive car; ... TORRENDO. Take ... Broadway 2210, ... 562 South Hope ...

WANTED—COLORED WOMAN'S WORK BY ... and ... COLEMAN'S, ... 1 ... Broadway 2106.

WANTED—A JANITOR WORKING FOR ... to ... 1 man of ... Address ... 1 ... 1 ... 1

Classified Liners.

TO LET—
Furnished Houses.

TO LET—

LET US LOCATE YOU.

HOTELS APARTMENTS
BUNGALOWS FLATS
HOUSES.
FREE SERVICE.
GET OUR RENTAL BULLETIN.
WRIGHT-CALLENDER-ANDREWS CO.,
FOURTH AND HILL STS.
MAIN 8040. GROUND FLOOR. HOME 10745.

TO LET—

FREE RENTAL INFORMATION.
Save yourselves time, worry and expense.
Now is the morning and be
Settled in your new home by night.
HOUSES, BUNGALOWS,
FLATS, APARTMENTS.
Furnished and Unfurnished.
In Wilshire, Westlake, Hollywood, Southwest.
HARRY GROSSMAN,
209 Haas Bldg., 7th and Broadway.
Phone Home F4374. Main 1305.

TO LET—BEAUTIFULLY FURNISHED RESidence, modern eight rooms, garage, furnace, piano, high grounds, hardwood floors, 257 N. DILLON STREET, Bimini car of Temple cars. Phone 52506.

TO LET—BUNGALOW FOR TWO PEOPLE, FURnished, very complete, three rooms, bath, stove, linen, laundry, clean, nice location, high ground, reference. Phone 31S. Reference. Call 2537 EAST 33RD ST.

TO LET—5-ROOM PLASTERED COTTAGE, FURnished, (except linen,) piano and sewing machine included. Only $23 per month. Corner Mott and Michigan avenue. Inquire 212 N. MOTT ST., Water paid.

TO LET—FOR MODERN MODERN HOUSE NICE-ly furnished, high elevation, cheap to right party, Echo Park avenue car on Hill, off at Sunset avenue. 1790.

TO LET—PRETTY, SIX-ROOM BUNGALOW, W. Hollywood, furnished, rent with piano; flowers, lawn and garden. Low rent and modern. See HENDERSON, 7021 Santa Monica Blvd.

TO LET—MY HOME OF 10 ROOMS ON WEST Adams Heights, modern, comfortable and low rent, S. W. corner of Arlington, and 24th St. TELEPHONE 71125.

TO LET—MY HOME, W. ADAMS HEIGHTS, 8 large rooms, Oriental rugs, grand piano, furnace, garage, etc., attractive terms to desirable tenant. Phone 72046. 2207 W. 23RD ST.

TO LET—6-ROOM FURNISHED COTTAGE, HOT and cold water, gas, electricity, $22, water paid, 836 SOUTH BREED, two blocks east Hollenbeck Park.

TO LET—WELL FURNISHED SIX-ROOM BUNgalow, piano, chicken yard, neighborhood best, use car service in city, will lease. Phone Home F1297. 1127 W. 49TH ST.

TO LET—A MODERN 6-ROOM BUNGALOW, hardwood floors, gas and electricity and tubs, all screened, with everything clean and complete, newly furnished, everything clean and comfortable, front corner, 435 EAST 28TH.

TO LET—6 ROOM FURNISHED MODERN BUNgalow, floor furnace, high grounds, good neighborhood, rent $32.50. Grim car to Avenue 50. Phone owner, Garfield 1126.

TO LET — ELEGANT 9-ROOM HOUSE, 4 BEDrooms, 3 bathrooms, sleeping porch, double parlor, beautiful grounds, corner lot. 2068 BOBART BLVD. Phone 24258.

TO LET—$20. TO ADULTS, FOUR-ROOM BUNgalow, clean, well furnished, high location, half block to car. Inquire 327 BRYAN ST. Temple car.

TO LET—IN WESTLAKE DISTRICT, ELEGANT-ly furnished, 8 room home, four bedrooms, furnace, garage, fine condition, owner going away. Adults, 2730 WEST 8TH ST.

TO LET—SPLENDID HOME, NEW FURNITURE, corner lot, 15 minutes from city, 5 cent car line, 5 rooms, bath, garage, tenants rent only $46. WILSHIRE 2772.

TO LET—BEAUTIFUL MODERN ONE 3 AND one 4-room bungalow, finest oak furniture, walking distance, $30 and $35. 317 SOUTH WITMER.

TO LET—NICELY FURNISHED STRICTLY modern 5-room bungalow, $13.50. Water paid. SOUTH 6222-J.

TO LET—4-ROOM BUNGALOW FURNISHED, large lot, water paid, $15. 5622 RALEIGH AVE., near Vernon car. Phone Garvanza 59.

TO LET—CLOSE IN, 8-ROOM HOME, FURnished, or unfurnished, 1321 SANTEE, Broadway 6181.

TO LET—$25; 5-ROOM COTTAGE, COMPLETEly furnished, nice neighborhood, 1735 NEW ENGLAND AVE. West 4932.

TO LET—$12.50, MODERN 3-ROOM BUNGAlow, 1 year, sleeping porch, everything new and clean. Want responsible party. 1744 E. 23RD ST.

TO LET—5 ROOMS, FURNISHED BUNGALOW, cozy, clean, garage $20, close in, Washington car, 1004 ARAPAHOE.

TO LET—BEAUTIFUL FURNISHED BUNGALOW with garage. Good neighborhood. Highland Park. Call GARVANZA 1087. 5635 Aldama.

TO LET—6-ROOM NICELY FURNISHED HOUSE, piano, hot and cold water, Pico car. Phone 22313, address 1166 EAST 27TH ST.

TO LET—SUNNY, NICELY FURNISHED, MODern, 6-room bungalow, $20. 418 ALVARADO. Temple car.

TO LET— 5-ROOM NICELY FURNISHED BUNgalow, modern, garage, near car line. Apply 8050 SOUTH NORTON.

TO LET—ADULTS, 812 HALF DOUBLE HOUSE. Modern conveniences. Best car service. 1126½ IROLO. Pico car.

TO LET—5-ROOM HOUSE, $15. WATER PAID, adults only. EAST 20TH ST., Vernon car.

TO LET—ANGELENO HEIGHTS, $18, FURnished 5-room house, sleeping porch, modern improvements. 1456 WALNUT, Broadway 4824.

TO LET—7-ROOM, 2-STORY HOUSE, FURnished, $60. 942 GRAND VIEW ST., Phone 72978.

TO LET—
Suburban and Country Homes.

TO LET—MODERN SIX-ROOM SUBURBAN HOME furnished, gas and electricity, garage, $35 per month. Address MRS. C. K. WRIGHT, San Gabriel, Cal.

TO LET—$22.50 FOR A GOOD EIGHT-ROOM residence at 2056 Milan avenue, Orange Park, South Pasadena. Call H. C. KAESTNER, Phone 892.

TO LET OR LEASE—
Stores and Offices.

TO LET—

FURNISHED RESTAURANT.

FURNISHED RESTAURANT.

FURNISHED RESTAURANT.

CENTRAL LOCATION,

227 W. FIRST ST.,

Adjoining Times Building.

Low Rent. Low Rent.

A very attractive proposition
to reliable parties.

See M. E. HILLIS, Times Credit Department.

TO LET—

Cheap Studios on Broadway.
Bright, light, airy rooms in fine building; can be used for any business, musical or artistic purpose; light and heat, janitor, elevator service. Lowest priced, first-class rooms on Broadway. Phone MAIN 1945 or A1844.

TO LET—GROUND FLOOR OFFICE SPACE, with kitchen and waterproof floor, etc. Manufacturers agents preferred. See HAMMEL, 730 S. Olive st.

TO LET—DESK SPACE IN ATTRACTIVE SUITE, 634 HIGGINS BLDG., near elevator. Telephone and office service.

TO LET — ROLL-TOP OFFICE DESK, $5 A month, stenographer free. 523 CHAMBER COMMERCE BLDG.

TO LET—ONE-HALF OF STORE AT 420 W. 6TH ST., next to Baker-Detwiler Bldg. Rent reasonable. Call Thursday until noon, F2698.

TO LET—DESK SPACE WITH BOOK USE OF both phones free; Story Bldg. F3730, BROADWAY 2005.

TO LET—SEVENTH AND BEACON, CORNER store room, 36, 1620, suitable for drug store or grocery. Open. F2014, BIDDLE, owner, 850 month.

TO LET—ONE-THIRD OF QUIET, WELL FURnished office. Both phones. Permanent. 233 UNION OIL BLDG.

TO LET—STORES, PICO AND FLOWER, MARshall 227 W. Seventh. F3732. M. 3732.

TO LET OR LEASE—
Industrial and Business Sites.

TO LEASE — GROUND WITH FRONTAGE 120 feet, Flower st., just north of Sixth; consider sale to agents. MR. RYAN, of METCALF & RYAN, 625 S. Spring. Main 1258, A1258.

TO LET—
Beach Property.

TO LET—MODERN APARTMENTS

SEASIDE TERRACE APARTMENTS,

STEAM HEAT, HOT WATER, DINING-ROOM.

RATES $30 TO $85 PER MONTH.

Cor. Seaside Terrace and Ocean Front,
Santa Monica. CARL J. SCHAEDER, Mgr.

TO LET—$16.50 AND $18, 4-ROOM FLAT AND 5-room cottage, both completely furnished, 56-A PALOMA AVENUE, VENICE or 73530 or F2931 or Main 540 city.

TO LET—
Furnishing Lands.

FOR RENT—TWO HUNDRED ACRES, IN TWO pieces of 114 each, or by land within 1½ miles of Vista, San Diego county. Nice 5-room house, also three-room house, large barn, etc. Fine soil. See H. W. GOODWIN & CO., 302 Central Bldg. F3150 or Main 7859.

TO LET—TENANT WANTED ON SHARES. Have ranch in Antelope Valley at Lancaster; plenty water; 80 acres ready for seed. Call HOME F3094.

TO LET—20 ACRES IN ORANGE TREES and fresh tools and household goods for sale with it. Three miles west and one-half north of Anaheim. Home Phone 1820. J. A. TOPPER.

TO LET—15 ACRES OR MORE, DAIRY AND ALfalfa ranch. C. HOUK, 527 S. Hill. Main 6274. A3376.

TO LET—

Cheap Studios on Broadway.
Bright, light, airy rooms in fine building; can be used for any business, musical or artistic purpose; light and heat, janitor, elevator service. Lowest priced, first-class rooms on Broadway. Phone MAIN 1945 or A1844.

TO LET—GROUND FLOOR OFFICE SPACE, with kitchen and waterproof floor, etc. Manufacturers agents preferred. See HAMMEL, 730 S. Olive st.

TO LET—DESK SPACE IN ATTRACTIVE SUITE, 634 HIGGINS BLDG., near elevator. Telephone and office service.

TO LET — ROLL-TOP OFFICE DESK, $5 A month, stenographer free. 523 CHAMBER COMMERCE BLDG.

TO LET—ONE-HALF OF STORE AT 420 W. 6TH ST., next to Baker-Detwiler Bldg. Rent reasonable. Call Thursday until noon, F2698.

TO LET—DESK SPACE WITH BOOK USE OF both phones free; Story Bldg. F3730, BROADWAY 2005.

TO LET—SEVENTH AND BEACON, CORNER store room, 36, 1620, suitable for drug store or grocery. Open. F2014, BIDDLE, owner, 850 month.

TO LET—ONE-THIRD OF QUIET, WELL FURnished office. Both phones. Permanent. 233 UNION OIL BLDG.

TO LET—STORES, PICO AND FLOWER, MARshall 227 W. Seventh. F3732. M. 3732.

TO LET—
Furnishing Lands.

FOR RENT—TWO HUNDRED ACRES, IN TWO pieces of 114 each, or by land within 1½ miles of Vista, San Diego county. Nice 5-room house, also three-room house, large barn, etc. Fine soil. See H. W. GOODWIN & CO., 302 Central Bldg. F3150 or Main 7859.

TO LET—TENANT WANTED ON SHARES. Have ranch in Antelope Valley at Lancaster; plenty water; 80 acres ready for seed. Call HOME F3094.

TO LET—20 ACRES IN ORANGE TREES and fresh tools and household goods for sale with it. Three miles west and one-half north of Anaheim. Home Phone 1820. J. A. TOPPER.

TO LET—15 ACRES OR MORE, DAIRY AND ALfalfa ranch. C. HOUK, 527 S. Hill. Main 6274. A3376.

TO LET—

LET US LOCATE YOU.

HOTELS APARTMENTS
BUNGALOWS FLATS
HOUSES.
FREE SERVICE.
GET OUR RENTAL BULLETIN.
WRIGHT-CALLENDER-ANDREWS CO.,
FOURTH AND HILL STS.
MAIN 8040. GROUND FLOOR. HOME 10745.

TO LET—

FREE RENTAL INFORMATION.
Save yourselves time, worry and expense.
Now is the morning and be
Settled in your new home by night.
HOUSES, BUNGALOWS,
FLATS, APARTMENTS.
Furnished and Unfurnished.
In Wilshire, Westlake, Hollywood, Southwest.
HARRY GROSSMAN,
209 Haas Bldg., 7th and Broadway.
Phone Home F4374. Main 1305.

TO LET—BEAUTIFULLY FURNISHED RESidence, modern eight rooms, garage, furnace, piano, high grounds, hardwood floors, 257 N. DILLON STREET, Bimini car of Temple cars. Phone 52506.

TO LET—BUNGALOW FOR TWO PEOPLE, FURnished, very complete, three rooms, bath, stove, linen, laundry, clean, nice location, high ground, reference. Phone 318. Reference. Call 2537 EAST 33RD ST.

TO LET—5-ROOM PLASTERED COTTAGE, FURnished, (except linen,) piano and sewing machine included. Only $23 per month. Corner Mott and Michigan avenue. Inquire 212 N. MOTT ST., Water paid.

TO LET—FOR MODERN MODERN HOUSE NICEly furnished, high elevation, cheap to right party, Echo Park avenue car on Hill, off at Sunset avenue. 1790.

TO LET—PRETTY, SIX-ROOM BUNGALOW, W. Hollywood, furnished, rent with piano; flowers, lawn and garden. Low rent and modern. See HENDERSON, 7021 Santa Monica Blvd.

TO LET—MY HOME OF 10 ROOMS ON WEST Adams Heights, modern, comfortable and low rent, S. W. corner of Arlington, and 24th St. TELEPHONE 71125.

TO LET—MY HOME, W. ADAMS HEIGHTS, 8 large rooms, Oriental rugs, grand piano, furnace, garage, etc., attractive terms to desirable tenant. Phone 72046. 2207 W. 23RD ST.

TO LET—6-ROOM FURNISHED COTTAGE, HOT and cold water, gas, electricity, $22, water paid, 836 SOUTH BREED, two blocks east Hollenbeck Park.

TO LET—WELL FURNISHED SIX-ROOM BUNgalow, piano, chicken yard, neighborhood best, use car service in city, will lease. Phone Home F1297. 1127 W. 49TH ST.

TO LET—A MODERN 6-ROOM BUNGALOW, hardwood floors, gas and electricity and tubs, all screened, with everything clean and complete, newly furnished, everything clean and comfortable, front corner, 435 EAST 28TH.

TO LET—6 ROOM FURNISHED MODERN BUNgalow, floor furnace, high grounds, good neighborhood, rent $32.50. Grim car to Avenue 50. Phone owner, Garfield 1126.

TO LET — ELEGANT 9-ROOM HOUSE, 4 BEDrooms, 3 bathrooms, sleeping porch, double parlor, beautiful grounds, corner lot. 2068 BOBART BLVD. Phone 24258.

TO LET—$20. TO ADULTS, FOUR-ROOM BUNgalow, clean, well furnished, high location, half block to car. Inquire 327 BRYAN ST. Temple car.

TO LET—IN WESTLAKE DISTRICT, ELEGANTly furnished, 8 room home, four bedrooms, furnace, garage, fine condition, owner going away. Adults, 2730 WEST 8TH ST.

TO LET—SPLENDID HOME, NEW FURNITURE, corner lot, 15 minutes from city, 5 cent car line, 5 rooms, bath, garage, tenants rent only $46. WILSHIRE 2772.

TO LET—BEAUTIFUL MODERN ONE 3 AND one 4-room bungalow, finest oak furniture, walking distance, $30 and $35. 317 SOUTH WITMER.

TO LET—NICELY FURNISHED STRICTLY modern 5-room bungalow, $13.50. Water paid. SOUTH 6222-J.

TO LET—4-ROOM BUNGALOW FURNISHED, large lot, water paid, $15. 5622 RALEIGH AVE., near Vernon car. Phone Garvanza 59.

TO LET—CLOSE IN, 8-ROOM HOME, FURnished, or unfurnished, 1321 SANTEE, Broadway 6181.

TO LET—$25; 5-ROOM COTTAGE, COMPLETEly furnished, nice neighborhood, 1735 NEW ENGLAND AVE. West 4932.

TO LET—$12.50, MODERN 3-ROOM BUNGAlow, 1 year, sleeping porch, everything new and clean. Want responsible party. 1744 E. 23RD ST.

TO LET—5 ROOMS, FURNISHED BUNGALOW, cozy, clean, garage $20, close in, Washington car, 1004 ARAPAHOE.

TO LET—BEAUTIFUL FURNISHED BUNGALOW with garage. Good neighborhood. Highland Park. Call GARVANZA 1087. 5635 Aldama.

TO LET—6-ROOM NICELY FURNISHED HOUSE, piano, hot and cold water, Pico car. Phone 22313, address 1166 EAST 27TH ST.

TO LET—SUNNY, NICELY FURNISHED, MODern, 6-room bungalow, $20. 418 ALVARADO. Temple car.

TO LET— 5-ROOM NICELY FURNISHED BUNgalow, modern, garage, near car line. Apply 8050 SOUTH NORTON.

TO LET—ADULTS, 812 HALF DOUBLE HOUSE. Modern conveniences. Best car service. 1126½ IROLO. Pico car.

TO LET—5-ROOM HOUSE, $15. WATER PAID, adults only. EAST 20TH ST., Vernon car.

TO LET—ANGELENO HEIGHTS, $18, FURnished 5-room house, sleeping porch, modern improvements. 1456 WALNUT, Broadway 4824.

TO LET—7-ROOM, 2-STORY HOUSE, FURnished, $60. 942 GRAND VIEW ST., Phone 72978.

TO LET—
Suburban and Country Homes.

TO LET—MODERN SIX-ROOM SUBURBAN HOME furnished, gas and electricity, garage, $35 per month. Address MRS. C. K. WRIGHT, San Gabriel, Cal.

TO LET—$22.50 FOR A GOOD EIGHT-ROOM residence at 2056 Milan avenue, Orange Park, South Pasadena. Call H. C. KAESTNER, Phone 892.

TO LET OR LEASE—
Stores and Offices.

TO LET—

FURNISHED RESTAURANT.

FURNISHED RESTAURANT.

FURNISHED RESTAURANT.

CENTRAL LOCATION,

227 W. FIRST ST.,

Adjoining Times Building.

Low Rent. Low Rent.

A very attractive proposition
to reliable parties.

See M. E. HILLIS, Times Credit Department.

TO LET—

Cheap Studios on Broadway.
Bright, light, airy rooms in fine building; can be used for any business, musical or artistic purpose; light and heat, janitor, elevator service. Lowest priced, first-class rooms on Broadway. Phone MAIN 1945 or A1844.

TO LET—GROUND FLOOR OFFICE SPACE, with kitchen and waterproof floor, etc. Manufacturers agents preferred. See HAMMEL, 730 S. Olive st.

TO LET—DESK SPACE IN ATTRACTIVE SUITE, 634 HIGGINS BLDG., near elevator. Telephone and office service.

TO LET — ROLL-TOP OFFICE DESK, $5 A month, stenographer free. 523 CHAMBER COMMERCE BLDG.

TO LET—ONE-HALF OF STORE AT 420 W. 6TH ST., next to Baker-Detwiler Bldg. Rent reasonable. Call Thursday until noon, F2698.

TO LET—DESK SPACE WITH BOOK USE OF both phones free; Story Bldg. F3730, BROADWAY 2005.

TO LET—SEVENTH AND BEACON, CORNER store room, 36, 1620, suitable for drug store or grocery. Open. F2014, BIDDLE, owner, 850 month.

TO LET—ONE-THIRD OF QUIET, WELL FURnished office. Both phones. Permanent. 233 UNION OIL BLDG.

TO LET—STORES, PICO AND FLOWER, MARshall 227 W. Seventh. F3732. M. 3732.

TO LET OR LEASE—
Industrial and Business Sites.

TO LEASE — GROUND WITH FRONTAGE 120 feet, Flower st., just north of Sixth; consider sale to agents. MR. RYAN, of METCALF & RYAN, 625 S. Spring. Main 1258, A1258.

TO LET—
Beach Property.

TO LET—MODERN APARTMENTS

SEASIDE TERRACE APARTMENTS,

STEAM HEAT, HOT WATER, DINING-ROOM.

RATES $30 TO $85 PER MONTH.

Cor. Seaside Terrace and Ocean Front,
Santa Monica. CARL J. SCHAEDER, Mgr.

TO LET—$16.50 AND $18, 4-ROOM FLAT AND 5-room cottage, both completely furnished, 56-A PALOMA AVENUE, VENICE or 73530 or F2931 or Main 540 city.

TO LET—
Furnishing Lands.

FOR RENT—TWO HUNDRED ACRES, IN TWO pieces of 114 each, or by land within 1½ miles of Vista, San Diego county. Nice 5-room house, also three-room house, large barn, etc. Fine soil. See H. W. GOODWIN & CO., 302 Central Bldg. F3150 or Main 7859.

TO LET—TENANT WANTED ON SHARES. Have ranch in Antelope Valley at Lancaster; plenty water; 80 acres ready for seed. Call HOME F3094.

TO LET—20 ACRES IN ORANGE TREES and fresh tools and household goods for sale with it. Three miles west and one-half north of Anaheim. Home Phone 1820. J. A. TOPPER.

TO LET—15 ACRES OR MORE, DAIRY AND ALfalfa ranch. C. HOUK, 527 S. Hill. Main 6274. A3376.

TO LET—

Bright, light, airy rooms in fine building; can be used for any business, musical or artistic purpose; light and heat, janitor, elevator service. Lowest priced, first-class rooms on Broadway. Phone MAIN 1945 or A1844.

TO LET—GROUND FLOOR OFFICE SPACE, with kitchen and waterproof floor, etc. Manufacturers agents preferred. See HAMMEL, 730 S. Olive st.

TO LET—DESK SPACE IN ATTRACTIVE SUITE, 634 HIGGINS BLDG., near elevator. Telephone and office service.

TO LET — ROLL-TOP OFFICE DESK, $5 A month, stenographer free. 523 CHAMBER COMMERCE BLDG.

TO LET—ONE-HALF OF STORE AT 420 W. 6TH ST., next to Baker-Detwiler Bldg. Rent reasonable. Call Thursday until noon, F2698.

TO LET—DESK SPACE WITH BOOK USE OF both phones free; Story Bldg. F3730, BROADWAY 2005.

TO LET—SEVENTH AND BEACON, CORNER store room, 36, 1620, suitable for drug store or grocery. Open. F2014, BIDDLE, owner, 850 month.

TO LET—ONE-THIRD OF QUIET, WELL FURnished office. Both phones. Permanent. 233 UNION OIL BLDG.

TO LET—STORES, PICO AND FLOWER, MARshall 227 W. Seventh. F3732. M. 3732.

TO LET OR LEASE—
Industrial and Business Sites.

TO LEASE — GROUND WITH FRONTAGE 120 feet, Flower st., just north of Sixth; consider sale to agents. MR. RYAN, of METCALF & RYAN, 625 S. Spring. Main 1258, A1258.

TO LET—
Beach Property.

TO LET—MODERN APARTMENTS

SEASIDE TERRACE APARTMENTS,

STEAM HEAT, HOT WATER, DINING-ROOM.

RATES $30 TO $85 PER MONTH.

Cor. Seaside Terrace and Ocean Front,
Santa Monica. CARL J. SCHAEDER, Mgr.

TO LET—$16.50 AND $18, 4-ROOM FLAT AND 5-room cottage, both completely furnished, 56-A PALOMA AVENUE, VENICE or 73530 or F2931 or Main 540 city.

TO LET—
Furnishing Lands.

FOR RENT—TWO HUNDRED ACRES, IN TWO pieces of 114 each, or by land within 1½ miles of Vista, San Diego county. Nice 5-room house, also three-room house, large barn, etc. Fine soil. See H. W. GOODWIN & CO., 302 Central Bldg. F3150 or Main 7859.

TO LET—TENANT WANTED ON SHARES. Have ranch in Antelope Valley at Lancaster; plenty water; 80 acres ready for seed. Call HOME F3094.

TO LET—20 ACRES IN ORANGE TREES and fresh tools and household goods for sale with it. Three miles west and one-half north of Anaheim. Home Phone 1820. J. A. TOPPER.

TO LET—15 ACRES OR MORE, DAIRY AND ALfalfa ranch. C. HOUK, 527 S. Hill. Main 6274. A3376.

FOR SALE—
Houses.

FOR SALE—

MR. HOMESEEKER.

Before you decide on that home, come out and see my pretty well built bungalows, 3, 4 and 5 rooms; large level lots; high elevation; no car line in city; prices absolutely right; small amount down to show good faith; balance easy monthly payments; do not procrastination robs you of your opportunity. Open Sunday and every day. P. WESTERGARD, 3720 Stephenson ave. Take Stephenson ave. car, Boyle 2192. Home 41732.

FOR SALE—

A SNAP.

A $10,000 Residence for $7500.

We have a beautiful white cement residence, 9-room, modern and up-to-date in every respect, with nice garage, lawn and fine shrubbery. Located on 11th Avenue near Washington St. Let us show it to you.

STERN REALTY CO.,
602 Haas Bldg.

FOR SALE—

MUST BE SOLD—MAKE AN OFFER.

Beautiful 5-room bungalow.
All ready to move into. Lot 40x135.
Hardwood floors, built-in features.
Lawn, flowers and palms.
Worth $3500. No reasonable offer refused.
Call Thursday, 10 a.m. to 5 p.m.
Representative on property, 209 E. 64th St.
Take Moneta avenue car. (61st st.)
Get off at San Pedro st.
Will take $100 cash, balance $20 month.
C. P. FERRERO, 637 South Hill Street. 60409.
Main 8172.

FOR SALE—BE THANKFUL, YOU WILL ALways be if you come out to Avenue 54 and Aldama, and inspect one of the most beautiful bungalows in the city; entirely different; many new features of Dutch design; high-class neighborhood. I. O. I. BUILDING CO., 116 Roselawn Place. For appointment call Garvanza 736.

FOR SALE—OWNER JUST COMPLETING BEAUtiful bungalow, close to school. This home is interior: 7 lovely large rooms, choicest part N. Wilshire, on a 100-foot boulevard, lighted with electricity, sewer connection, all paved; 907 North Mariposa, just off Melrose ave. Hollstrope Drive car; lot 50x150; east front; furnace, sewer, gas, electricity, built-in features, bungalow tub; pedestal lavatory, etc. tile sink, roomy laundry room and many other features too numerous to mention. Actually worth $5000, but owing to circumstances will sell very, very cheap. OWNER, 500111. Friday or later.

FOR SALE—

WORKINGMAN'S NEW PLAN.

We will lend you $100. Pick out your lot, pay us $10 cash and $10 per month on same, and we will furnish you $100 worth of lumber to put up your temporary house. You get a good piece of property, which will increase in value as you improve it, and you have only paid for nothing. This is close-in property in one of the best localities in Los Angeles. Come in and see us about it. Only seventeen left. SECURITY LAND COMPANY, 320 Pacific Electric Bldg. Sixth and Main. Home 10020. Main 1371.

FOR SALE—2-STORY COLONIAL HOUSE, JUST completed, 9 rooms, 4 chambers, hardwood floors throughout, tiled-in tub, composition floor in kitchen, white enamel finish to all interior woodwork and doors, electric fixtures made to order, basement, garage, plaster for furnace, terrace with outdoor fireplace, beautifully decorated and done to your order. $5,000, cash or terms. Owner, 334 UNION OIL BLDG. Room Phone A5492.

FOR SALE—BEAUTIFUL BUNGALOW, SOUTH exposure, terraced lot, 5 rooms, tiled and sleeping porch, all hardwood floors; will sacrifice; will divide; will accept city or country property. $3400. ARNOLD. Bilwy. 229. 1105 Hyde Park and Savings Bldg.

FOR SALE—

Unrestricted corner, 220 feet street frontage, block of Sunset Blvd., on Bellevue; worth $4000; will sell for $2500. Immediate court or flat location. CHARLES J. GLOVER, 2nd Floor Wright & Callender Bldg. F2760—Main 2760.

FOR SALE—CULVER CITY LOT, PAVED street, sewer, gas, electricity, Worth $500, sacrifice at $400 cash. LEDLIE & LEDLIE-BOURNE, 502 Hollingsworth Bldg., F6330, Main 8425.

FOR SALE—LOTS THAT WILL NOT OVERFLOW, direct from owner, on 5c fare, 40x150, $200; $10 down, $5 per month. Bargains in homes and acreage. MCCALLE & ARBOR VITAE STREET, Inglewood. Phone 38.

FOR SALE—

78-foot lot on Elysian Park Avenue unrestricted, price $1750 terms. CHARLES GLOVER, 904 Wright & Callender Bldg. F2760—Main 2760.

FOR SALE—A BARGAIN, LOT AND ACRE, LAFE, side Heights, Call OWNER, Hollywood 685, or South 2469.

FOR SALE—BIG LOT OR HALF ACRE, ON Vermont, good residence district, walnut trees, fine soil, 5c fare, Southeast. Call 556496.

FOR SALE—LOT, CITY OF EAGLE ROCK (Paloma avenue), cost $1100, for $600. Make offer. LESLIE CRANBOURNE, 502 Hollingsworth Bldg., Main 822, F6330.

FOR SALE—LOT, CITY OF EAGLE ROCK, front on West 12th st., near Yosemite, under value, half cash. The best buy in town. Call 1717 GARFIELD PLACE.

FOR SALE — OR EXCHANGE—M. L. WICKS sells or exchanges property here or elsewhere. Business solicited. 706 STORY BLDG.

FOR SALE—BIG LOT, CLOSE PAVED BOULEvard, 5-CENT CAR LINE, $1 WEEKLY. OWNER, 31629 (EVENINGS.)

FOR SALE OR EXCHANGE—HIGH AND SIGHTly lot, 50x250; magnificent view of mountains and ocean. Phone HOLLYWOOD 1209.

FOR SALE—GOOD FLAT LOT, VERNON AND Vermont; get to sell. Owner, morning, 74498.

FOR SALE—BARGAIN, CHOICE CORNER LOT, 50 x150, southwest. PHONE 31068.

FOR SALE—
Acreage for Subdivision.

FOR SALE—BETWEEN WILSHIRE AND HOLLYwood, thirty minutes from Broadway by street car, 40-acre tract, intersected by paved avenues. If in the market for property of this character, I will quote price which you cannot resist. Address owner, A. box 441, TIMES BRANCH OFFICE.

FOR SALE—I MAKE A SPECIALTY OF LOS Angeles to Venice acreage, one acre $1500; 2 acres $3000. Call or see me for sacrifices. LESLIE CRANBOURNE, 502 Hollingsworth Bldg., F6330. Main 822.

FOR SALE—
Business Property.

FOR SALE—

A corner on Third, between Grand and Figueroa; improved with store and flats, for $6750. Courtesy to agents.

A1844. J. C. FLOYD.
215 Mason Opernhouse. Main 1945.

FOR SALE—FOR QUICK TURN—
At $75 per front foot, I will sell my business property corner, Vermont avenue near Adams, 100 feet better than one-half real value. Small cash payment, balance 6 per cent. Address R. box 305, TIMES SPRING STREET BRANCH.

FOR SALE—STORE AND FLAT INCOME BUILDing, worth $15,000, mortgage $5000; must have quick money for equity. 126-128 W. AVENUE 50. Lease at it, submit offer. Best one takes it. 26057.

FOR SALE—HILL STREET BUSINESS PROPERty for the mortgage of $50,000. Can borrow $25,000 at 7 per cent, 3 years. See my agent, H. A. VAN VRANKEN, 812 Hollingsworth Bldg.

FOR SALE OR EXCHANGE—
Income Property.

FOR SALE—OR EXCHANGE—

SOME FLATS

GET AN INCOME.

I have two new white plastered flat buildings, which are the most complete and attractive in the city; each flat has garage. One is only one block from Westlake Park; the other is near Washington and Western. These can't be beat and will accept part exchange.

Also have a beautiful white plastered flat in the heart of Wilshire district just north of Wilshire blvd., and east of Western; leased by year at $72 per cent, basis. See R. G. PHEBUS, Owner.

BLACK REALTY COMPANY,
10095. 733 S. Hill Street. Main 2226.

FOR SALE—OR EXCHANGE—$2000, NO PAYment down and $20 per month, story and 1/2, 2-flat, 4 and 5 rooms, Northwest, fo face, good many fruit trees and flowers. This is the biggest bargain in the city. Call VERMONT 25222 or 174077. No agents.

FOR EXCHANGE — GOOD INCOME PROPERTY, close in; price $45,000; mortgage $15,000; will divide; will accept city or country property. A3405. ARNOLD. Bilwy. 229. 1105 Hyde Park and Savings Bldg.

FOR SALE—

Unrestricted corner, 220 feet street frontage, block of Sunset Blvd., on Bellevue; worth $4000; will sell for $2500. Immediate court or flat location. CHARLES J. GLOVER, 2nd Floor Wright & Callender Bldg. F2760—Main 2760.

FOR SALE—CULVER CITY LOT, PAVED street, sewer, gas, electricity, Worth $500, sacrifice at $400 cash. LEDLIE & LEDLIE-BOURNE, 502 Hollingsworth Bldg., F6330, Main 8425.

FOR SALE—LOTS THAT WILL NOT OVERFLOW, direct from owner, on 5c fare, 40x150, $200; $10 down, $5 per month. Bargains in homes and acreage. MCCALLE & ARBOR VITAE STREET, Inglewood. Phone 38.

FOR SALE—

78-foot lot on Elysian Park Avenue unrestricted, price $1750 terms. CHARLES GLOVER, 904 Wright & Callender Bldg. F2760—Main 2760.

FOR SALE—A BARGAIN, LOT AND ACRE, LAFE, side Heights, Call OWNER, Hollywood 685, or South 2469.

FOR SALE—BIG LOT OR HALF ACRE, ON Vermont, good residence district, walnut trees, fine soil, 5c fare, Southeast. Call 556496.

FOR SALE—LOT, CITY OF EAGLE ROCK (Paloma avenue), cost $1100, for $600. Make offer. LESLIE CRANBOURNE, 502 Hollingsworth Bldg., Main 822, F6330.

FOR SALE—LOT, CITY OF EAGLE ROCK, front on West 12th st., near Yosemite, under value, half cash. The best buy in town. Call 1717 GARFIELD PLACE.

FOR SALE — OR EXCHANGE—M. L. WICKS sells or exchanges property here or elsewhere. Business solicited. 706 STORY BLDG.

FOR SALE—BIG LOT, CLOSE PAVED BOULEvard, 5-CENT CAR LINE, $1 WEEKLY. OWNER, 31629 (EVENINGS.)

FOR SALE OR EXCHANGE—HIGH AND SIGHTly lot, 50x250; magnificent view of mountains and ocean. Phone HOLLYWOOD 1209.

FOR SALE—GOOD FLAT LOT, VERNON AND Vermont; get to sell. Owner, morning, 74498.

FOR SALE—BARGAIN, CHOICE CORNER LOT, 50 x150, southwest. PHONE 31068.

FOR SALE—
Acreage for Subdivision.

FOR SALE—BETWEEN WILSHIRE AND HOLLYwood, thirty minutes from Broadway by street car, 40-acre tract, intersected by paved avenues. If in the market for property of this character, I will quote price which you cannot resist. Address owner, A. box 441, TIMES BRANCH OFFICE.

FOR SALE—I MAKE A SPECIALTY OF LOS Angeles to Venice acreage, one acre $1500; 2 acres $3000. Call or see me for sacrifices. LESLIE CRANBOURNE, 502 Hollingsworth Bldg., F6330. Main 822.

FOR SALE—
Business Property.

FOR SALE—

A corner on Third, between Grand and Figueroa; improved with store and flats, for $6750. Courtesy to agents.

A1844. J. C. FLOYD.
215 Mason Opernhouse. Main 1945.

FOR SALE—FOR QUICK TURN—
At $75 per front foot, I will sell my business property corner, Vermont avenue near Adams, 100 feet better than one-half real value. Small cash payment, balance 6 per cent. Address R. box 305, TIMES SPRING STREET BRANCH.

FOR SALE—STORE AND FLAT INCOME BUILDing, worth $15,000, mortgage $5000; must have quick money for equity. 126-128 W. AVENUE 50. Lease at it, submit offer. Best one takes it. 26057.

FOR SALE—HILL STREET BUSINESS PROPERty for the mortgage of $50,000. Can borrow $25,000 at 7 per cent, 3 years. See my agent, H. A. VAN VRANKEN, 812 Hollingsworth Bldg.

FOR SALE OR EXCHANGE—
Income Property.

FOR SALE—OR EXCHANGE—

SOME FLATS

GET AN INCOME.

I have two new white plastered flat buildings, which are the most complete and attractive in the city; each flat has garage. One is only one block from Westlake Park; the other is near Washington and Western. These can't be beat and will accept part exchange.

Also have a beautiful white plastered flat in the heart of Wilshire district just north of Wilshire blvd., and east of Western; leased by year at $72 per cent, basis. See R. G. PHEBUS, Owner.

BLACK REALTY COMPANY,
10095. 733 S. Hill Street. Main 2226.

FOR SALE—OR EXCHANGE—$2000, NO PAYment down and $20 per month, story and 1/2, 2-flat, 4 and 5 rooms, Northwest, fo face, good many fruit trees and flowers. This is the biggest bargain in the city. Call VERMONT 25222 or 174077. No agents.

FOR EXCHANGE — GOOD INCOME PROPERTY, close in; price $45,000; mortgage $15,000; will divide; will accept city or country property. A3405. ARNOLD. Bilwy. 229. 1105 Hyde Park and Savings Bldg.

FOR SALE—

A double corner on San Gabriel blvd., over 2 acres, just north of the Covina car line, for $32,000.

Also 20 acres, south of El Monte, pumping plant; 100 inches of water, 12 foot lift, $450 per acre. Courtesy to agents.

A1844. 215 Mason Opernhouse. Main 1945.

FOR SALE—

A FIVE-ACRE MONEY-MAKER

BUSINESS CHANCES—
Of Many Kinds Unclassified.

TO LET—

FURNISHED RESTAURANT,

FURNISHED RESTAURANT,

FURNISHED RESTAURANT,

CENTRAL LOCATION,

227 W. FIRST ST.,

Adjoining Times Building.

Low Rent. Low Rent.

A very attractive proposition to reliable parties.

See M. E. HILLIS, Times Credit Department.

OBVIOUSLY

YOU will be in better position to find the business connection you are looking for

IF YOU ARE WISE ENOUGH

to have us make a report as to your earning capacity and profits.

TO SUBMIT TO INVESTORS.

J. HENRY WOOD, Expert Accountant,
710 Grosse Bldg., Main 5518.

I HAVE A BUSINESS THAT HAS NETTED PER EARNINGS OF OVER $400 PER MONTH THE PAST YEAR AND WHICH IS CAPABLE OF INCREASING THIS AMOUNT; THAT I MUST SELL AT ONCE ACCOUNT OF LEAVING AMERICA FOR WILL DISCOUNT INVOICE AND INCLUDE GOODWILL BUSINESS AND LEASE AT EXCEPTIONALLY LOW RENTAL FOR QUICK SALE. HUNDRED ODD CASH AND I DO NOT WANT TO TALK TO CURIOSITY SEEKERS OR BOOZERS. ANY MAN WITH ORDINARY INTELLIGENCE CAN OPERATE THIS BUSINESS WITHOUT EXPERIENCE. ADDRESS MD, BOX 44, TIMES OFFICE.

FOR SALE — ESTABLISHED DEPARTMENT store business of 3 years' standing in best suburb of city, doing $10,000 to $12,000 per annum, without any publicity effort. Can be greatly increased; investment small. Reason for selling, small. Total investment about $6700. Will invoice $3600. Trade, $2400. Can be assumed on terms for selling reasons. Will stand rigid investigation. Principals only. Address OWNER, Pt, box 548, TIMES BRANCH OFFICE.

REDPHONES—WE HAVE ON HAND A FEW of these handy telephone attachments, which are being distributed among our patrons. The price looks valued at 75 cents each, the customer paying nothing. Classified advertising in THE TIMES. Phone Main 8200, Home 60074, and our representative will call and attach the redphone, collecting the same from you if the coupons delivered. One to a customer. Will be delivered to each customer.

A WELL RATED AND ESTABLISHED MANufacturing business of merit wants capable man to manage branch office and handle same; enormous profit; $900 to $1200 cash necessary; must be willing to start in small business for yourself. Address GLORIA CO., 1127 Carroll ave., Chicago, Ill.

CHOICE BUSINESS OPPORTUNITY, CHEAP, for reliable people at REFERENCE. ADDRESS B, BOX 376, TIMES DOWNTOWN BRANCH.

A MAN WANTED WHO HAS $5000 cash to a responsible concern which has a very fine article which has a patent, also has an option on a patented article; have a plant and desire money for advertising and market one or both articles. A good interest given to investor and your man manager. Open for the proposition. Let us show you. Address B, TIMES SPRING STREET BRANCH.

$1000 TO BE BUYERS. IF YOU ARE looking for theaters, large or small, that are making money, see me. I have some money making businesses for the discriminating buyer, as well as suburban, beaches and country; I handle nothing but the best, and can show you what I have. Things in this city. Call, 230 S. Olive st. Flim Ex. Row.

A MAN OR WOMAN WITH $300 TO $500 to operate a restaurant, in a first-class, with good lease, at very low rent, to upgrade; taking full possession of kitchen and dining-room. Good, but not required. References exchanged. Call 9 to 10 a.m. and 2 to 3 p.m. at the NEW HOTEL, and ask for Mr. Hill.

INTEREST IN MANUFACTURING business good middle man. See owner 1000 CHAMBER COMMERCE BLDG.

BUSINESS CHANCES WANTED—

WE will make no mistake in selecting a business

IF YOU ARE WISE ENOUGH

and were having US make an investigation of it for you

BEFORE YOU INVEST.

J. HENRY WOOD, Expert Accountant,
710 Grosse Bldg., Main 5518.

FOR SPOT CASH, STOCKS OF MERchandise of any amount, for spot cash. Also interest in manufacturing components. SHARMAN, Auction and Commission Co., 10-148 N. Spring st., 112-116 Court st. Private interviews. Public, Main 2114.

WE WANT STOCKS OF MERCHANDISE or pay cash for dry goods, clothing, grocery stocks, any amount; money always on hand. 608 LOS ANGELES STREET.

I AM A SALESMAN AND BOOKkeeper 22 years old, and have $500 to invest in a paying concern. Address Z, box 70, TIMES OFFICE.

TO BUY SALOON, HAVE FIFTEEN cash customers. Address B, box 390, TIMES DOWNTOWN BRANCH.

FULLY EQUIPPED MODERN 7-PASSENGER MAchine on percentage basis; good proposition. Address X, box 98, TIMES OFFICE.

A quick action drop answers to Times "Liner" in Times' letter boxes in downtown offices in Times Building. The locations of the boxes are printed on the first column of the Times "Liner" section.

All Sorts.

EXCHANGE—HAVE PARLOR BILLIARD table, very little used, want cash. Phone, will pay cash difference. Call Sunday forenoon. 5100 HOLLYWOOD

EXCHANGE—WILL EXCHANGE INTEREST in manufacturing business for interest in auto or auto trade. See owner, soon, 522-3 CHAMBER OF COMMERCE BLDG.

EXCHANGE—STOCK OF WALL PAPER, paints and fixtures, for property. Call 920 MONETA AVE.

MEY TO LOAN—
Real Estate and Improvements.

WELL MAKE CONSERVATIVE LOANS ON city lots in Los Angeles and vicinity up to one-third of value; reasonable rates; we loan our own money and will not keep you waiting; courteous attention to applications from owners.
SOUTHERN INVESTMENT CO.,
1208 E. & W. Van Nuys Bldg.
Sunday, 9096.

MONEY TO LOAN—
Real Estate and Improvements.

$2000, $3000, $3500, $4000, $5000, $6000 TO loan. HARRY JACKINS, 616 Union Oil Bldg.

MONEY TO LOAN—
Salaries, Chattels and Collateral.

MONEY TO LOAN—
QUICK PRIVATE LOANS.
No indorser.
No publicity.
If you own furniture,
If you have a steady position.
Your plain note; men and women.
GIBSON & CO.,
424 S. Broadway, Room 613.

OWNERS OF FURNITURE AND PIANOS can obtain small quick loans at low cost without removing the property from your possession. All transactions strictly confidential. Call, write or phone.
RELIANCE LOAN & INVESTMENT CO.,
603 Security Bldg., 510 S. Spring st.
Phones: Private, Main 4574.

MONEY LOANED TO PEOPLE OWNING furniture, or a piano; easy terms, Confidential transactions.
FIDELITY LOAN COMPANY,
S.E. corner 4th and Broadway. Entrance 4th st. F3421. 529 Mason Bldg. Bdwy. 5171.

IF YOU OWN FURNITURE OR A PIANO and need a little money we are the people to see. Call, phone or write. Hours 8 a.m. to 6 p.m.
6812 CENTRAL LOAN COMPANY, Main 4018.
508 Security Bldg.

S.E. corner Fifth and Spring sts.

TO LOAN—ON CHATTELS, 2 PER CENT MONTH. Furnishings, private homes, preferred. Money same day. Easy payments. All business strictly private. Our satisfied clients, our recommendations. Security left in your possession. A4378, Bdy. 535. Loan Dept., 601 Union Oil Bldg.

PRIVATE MONEY LOANED ON AUTOMOBILES, furniture and ranch stock; any amount; easy terms. MR. SMITH, 508 Van Nuys Bldg. Hours 10 to 12:30. F3760. Main 1451.

DIAMOND LOANS—1 PER CENT. REFERENCES. FRITCH-LAUGHLIN, 710 Grant Bldg. Fourth and Broadway.

PRIVATE MONEY LOANED — RELIABLE PEOple permanently employed; confidential. 419 BENNE BLDG., 122 West Third st.

SALARIED MEN AND WOMEN ACCOMMODATED without delay or publicity. SOUTHERN CREDIT CO., 411 O. T. Johnson Bldg.

MONEY TO LOAN—
Diamonds-Jewelry.

MONEY LOANED—DIAMONDS, JEWELRY, 1 TO 2 per cent, absolutely no other charges, discount last until 1st proximo; loans on furniture, automobiles in storage. Low rate on real estate loans, 5 per cent. Private booths. Loan on your own money. All business strictly confidential. Bank references.
THEO. J. WELB,
296 Bradbury Bldg., 2nd and Broadway.
A2102. Main 8577.

DIAMONDS ARE SAFE LEFT WITH US. INTEREST 1 TO 2 PER CENT PER MONTH. No other charges.
KUSEL LOAN CO. Established 14 years.
Private booths. Public, Main 2114. 112-116 Court st.

ANY CITY BANK OR JEWELRY FIRM, DIAMONDS, ANY HELLMAN Bank deposit vault. 304-7 HUNTINGTON BLDG., THIRD AND HILL.

LOANS ON DIAMONDS, WATCHES, JEWELRY, Clothing and all articles of value. Low rate interest. Loans held from one month. Private booths. Upstairs, GOVERNMENT LOAN OFFICE, upstairs, 432 S. Main st., Canadian Bldg., rooms 8 to 11.

DO YOU WANT MONEY?
We loan on diamonds, automobiles, jewelry, silverware, pianos, typewriters, furs, rugs and all valuable articles. Private rooms. Confidential.
MARKWELL & COMPANY,
500 Citizens' National Bank Bldg.

All Sorts.

MONEY WANTED—
Real Estate and Collaterals.

WANTED—
PRINCIPALS FOR RANCH LOANS.

We want to get in touch with several principals who have their own money to loan who will make loans on first-class ranch and farm properties in San Joaquin Valley, Southern California, and the Three Rivers district, on first-class loans. We want to get in touch with parties who really want to loan money and who will ACTUALLY GO and DECIDE upon loans immediately. To lenders who really want to do business we have first-class offerings. Loans that are far better than any city loans obtainable.

Loan Department,
STRONG, DICKINSON & McGRATH,
1015 Marsh-Strong Bldg.
60195. Main 1273.

WANTED—MONEY—FIRST MORTGAGES $400, 5 per cent—3 years, 50-foot lot, 4-room cottage, worth $1200.
$1000, 8 per cent., corner with 8-room modern house near Manchester avenue, worth $2200.
$1600, 8 per cent., 5-room bungalow, near 60th and Figueroa, worth $3200.
$3000, 8 per cent., 2 lots with 8-room modern house, fireproof, worth $4500.
$8000, 8 per cent., highly improved income ranch, Riverside county, bank valuation is $15,000.
R. W. MOTER. 316 Title Ins. Bldg.
P5107—Main 1511. 5th and Spring.

WANTED—$9000, 6½ PER CENT., ON EXTRA CHOICE close-in, suburban, city, 2-story residence property, or choice unimproved grounds, 100x200; in exclusive district, on a fine boulevard; property cost about $11,000; value $12,000. Will pay $1000 cash commission. —Wanted quick action. Principals or agents. WM. E. DE WITT (exclusive), 926 Investment Bldg. 44434.

WANTED—FROM PRINCIPAL ONLY.

$8000, 7 per cent., on one of the very best hollow tile flats, 20 rooms, in the city, located in Hollywood, worth $200 per month. An exceptionally desirable loan.

Loan Department,
STRONG, DICKINSON & McGRATH,
1015 Marsh-Strong Bldg. Main 1273.
60195.

WANTED—WE HAVE 15 HOUSES IN WEST Hollywood, income property; want to borrow $15,000 on the 5-room house at 1760 Lodi pl., the 6-room houses; 7 per cent.; money for 3 years. Want to deal with principals. We are owners.
RAILWAY REALTY INVESTMENT CO., 308 Merchants' National Bank Bldg.
Spring 8a. Main 2840—F6257.

WANTED—MORE MONEY TO LOAN AT 6, 7, and 8 per cent. Plenty of good mortgages waiting.
C. A. SUMNER, 318 H. W. Hellman.

WANTED—THURSDAY, $3000, 7 PER CENT. first and mortgage. Grand Avenue car; California; income $40 monthly; 3 new bungalows with $500 in cement flagging and iron fenced, 6-minute walk from First and Broadway, always rented. Value $6300. Owner, L. A. merchant. ERNEST R. FAIR, 517 Grant Bldg. F6290—Main 1447.

WANTED—$7000, 7 PER CENT., 3 YEARS. Property in the East Adams district. Not other money wanting, no commission. TORRENS TITLE REGISTRY CO., 346 South Hill st.

WANTED—

$5000—First mortgage, 7 per cent., on fine 40-acre alfalfa ranch at Perris. Principals only. See GILBERT, 519 Van Nuys Bldg., Los Angeles.

WANTED—TO BORROW $6000; HAVE TWO pieces of property worth $8500 and personal property worth $500. Will pay good rate of interest; am permanent and reliable and have good income; security if necessary. Address F, box 44, TIMES OFFICE.

WANTED—$3500, 2 OR 3 YEARS, 7 PER cent., residence, and acreage, vegetable and chicken ranch, security worth $10,000; principal only. T. R. WALLACE, 1618 Argyle ave., Los Angeles. Hollywood 1773. 570278.

WANTED—$3500, FIRST MORTGAGE, 7 PER cent., 2-story residence, occupied by owner, between Sixth and Seventh, 2 blocks east of Westlake Park; value $8000. principals call at 1000 HOLLINGSWORTH BLDG., Sixth and Hill.

WANTED—$2500 BUILDING LOAN ON A HIGH class 4-family flat building, fine east front lot on Van Ness near Washington street, paved. J. R. KING, 07275—Vermont 4961.

WANTED—THIS WEEK.
$3500—7 modern 9-room residence, corner, hall-nave, Inglewood; value $5000. Principals.
WILLIAM E. DE WITT, 926 Investment Bldg.
A4434.

WANTED — $800, 3 YEARS, 8 PER CENT., ON 4 rooms and bath; lot 55x90; Arroyo Seco avenue, near Avenue 36; value $1600; trust deed. S. R. ERNEST & CO.,
831 H. W. Hellman Bldg. A4757—Main 5555.

WANTED—$1500 AND $2000, 3 YEARS, 7 PER cent., these are 50 per cent. loans on improved properties in the Northeast district. Address F, box 57, TIMES OFFICE.

WANTED—TO LOAN—$2500 FOR 3 YEARS, first mortgage, on 29 acres, four miles from Burbank in San Fernando Valley. SIDNEY SMITH, 2925 Bar. Broadway 1294. F1917.

WANTED—TO BORROW SEVENTY-FIVE THOUsand on two hundred fifty thousand, well secured, income country property. Address B, box 392, TIMES SPRING STREET BRANCH.

WANTED—$2000, ON LOT 55x150, N. W. CORner Santa Monica and Normandie avenue, all improvements in. C. H. FINLEY, 406 Van Nuys Bldg. A2150.

WANTED—$900, AT 8 PER CENT., ON LOT valued $1500; near Sunset and Alvarado; principals only. Address E, box 189, TIMES OFFICE.

WANTED—$6000 ON FIRST MORTGAGE PROPerty valued at $13,000, now has $5000 savings bank mortgage. Address C, box 291, TIMES OFFICE.

WANTED — $2000 ON SECOND MORTGAGE, property now has $5000 savings bank mortgage. Give full particulars as to cost. Address E, box 30, TIMES OFFICE.

WANTED—$3500 AT 7 PER CENT., FOR 3 years on modern 9-room dwelling, large lot and garage, West Adams district. Address B, box 397, TIMES SPRING STREET BRANCH.

WANTED—TO BORROW $1000 FROM PRIVATE party for 1 year at 10 per cent. Good security. Address E, box 49, TIMES OFFICE.

WANTED—$2000 ON IMPROVED PROPERTY near Main and Slauson; very conservative loan. Address B, box 38, TIMES OFFICE.

WANTED—$2250, 7 PER CENT., 3 YEARS. My home property. Hollywood car. No commission. TELEPHONE WILSHIRE 5731.

WANTED—$3000 AT 7 PER CENT., BY OWner, from private party, on fine home in West Adams section. PHONE 72280.

WANTED—TO BORROW $1800 AT 7 PER CENT. on a two-story Swiss chalet, located at 1031 W. 28TH PLACE. Phone Vermont 493.

WANTED—$500 FOR SIX MONTHS; GOOD SEcurity. Address E, box 11, TIMES OFFICE.

MONEY WANTED—
Real Estate and Collaterals.

WANTED—$20,000, $17,500, 3 YEARS, 7 PER cent, on $44,000 city income. (Small bonus for quick action.) 23877.

WANTED—$24,000 AT 6½ PER CENT., ON good income. J. C. CRIBB, 450 Security Bldg.

WANTED—$10,000 ON GOOD CLOSE-IN INCOME property and lots. C. W. McCOY, 426 Grosse Bldg.

WANTED — LOAN; HIGHLY IMPROVED ORange ranch, a corner on two boulevards, near Covina. Address A, box 321, TIMES SPRING ST. BRANCH.

WANTED—MONEY, FROM PRINCIPALS, $1000 to $25,000 on improved property. HARTJE, Agent. 931 Union Oil Bldg.

MORTGAGES, TRUST DEEDS, Etc.
For Sale, Exchange, Wanted.

WANTED—WE BUY MORTGAGES, TRUST DEEDS AND CONTRACTS OF SALE ON REAL ESTATE.
Money always ready. No delays.
FRIENDLY & FITCH, Phone F6897.
925 Van Nuys Bldg.

FOR SALE—
Miscellaneous.

FOR SALE—DIAMOND BARGAINS. SAVE money, buy direct from diamond merchant. Hundreds of diamond rings, $25 to $2500; all sizes to 5 carats. You take no chances buying from a reliable dealer. A small deposit will secure any purchase until Xmas. CLARK, THE DIAMOND MERCHANT, 704 S. Broadway, Lankershim Hotel. 20 YEARS IN THE DIAMOND BUSINESS.

FOR SALE—
CLASSIFIED REAL ESTATE ADVERTISEMENTS in the Sunday Times must be received before 8 p.m. Saturday. Classified "Want ads," etc., will be accepted until 11 p.m. Saturdays.

FOR SALE—LARGE STOCK OF USED AND NEW showcases and store fixtures of all kinds; cash or terms. SO. CAL. HDWD. & MFG. CO., W. T. Wilson manager, stock showcase dept., 812 S. Los Angeles st. 44571, Main 7089.

FOR SALE—TO BE MOVED—
Strictly modern 6-flat building, located 1144 to 1150 S. Flower st., if you want this building act quick.
KREES HOUSE-MOVING CO.

FOR SALE—OR TRADE, ONE COMPLETE X-ray outfit, consists transformer, table, with tube stand; tubes, fluoroscope; gloves, apron, etc., $6250. Address TE, box 631, TIMES BILL ST. BRANCH.

FOR SALE—ONE 30-INCH SQUARE SHEARS, 37; several stepladders, 25c and 50c each; good extension ladders, 35 to 45; several roof jacks, 25c each; three 12 roller bearing 1½x48 inches, 25c. PHONE 60943—WEST 1659.

FOR SALE—TENTS THAT ARE TENTS. WE make them, all weights; have some slightly used. WM. DOWNEY, 944 S. San Pedro st. Phone Broadway 2169, F6300.

FOR SALE—SCOTT'S ROOF PAINTS—
For shingles, paper and composition roofs; 50c gallon; 5gal. can, $2. SCOTT, "The Roofer," 1702 S. Main. South 377. Home 24096.

FOR SALE — SECOND-HAND SHOWCASES ONE entire floor of linoleum, new WEBSTER SHOW-CASE AND FIXTURE CO., 216-220 S. Los Angeles street.

FOR SALE—OR RENT—LARGEST ASSORTMENT invalid wheel chairs, physicians' hospital nurses' supplies. PROFESSIONAL SUPPLY CO., 415 W. Fifth.

FOR SALE—SECOND-HAND BAKE PANS, BREAD troughs, copper kettles, furnaces and all kinds of tools, and machinery used in bakeries. BAKERS' SUPPLY CO., 374 S. Los Angeles st.

FOR SALE—1000 CARDS, 250 LETTERHEADS, billheads, envelopes, noteheads, memorandums, contracts, $1; finished today. PANAMA PRINTING PLANT, 212 Mercantile place.

FOR SALE—WE BUY AND SELL EVERYTHING in electrical line. Three motors, complete electrical wrecking outfit, 440 S. Los Angeles st. Main 4097.

FOR SALE—AN ALMOST NEW AYETHYST color chiffon velvet one-piece dress and coat, latest style, bust 44, very reasonable. PHONE 63933.

FOR SALE—A FULLY EQUIPPED DENTAL office; owner recently deceased, enjoyed a lucrative practice. Apply to H. H. DOYLE, Probate attorney, 1000 Chamber Commerce.

FOR SALE—SOMETHING NEW! ROME APPLE fruit work baskets. Will take orders. PHONE 52980.

FOR SALE—BEAUTIFUL LOT OF INGLEWOOD Cemetery, on slope, near chapel, room for 7. $500. PHONE 568704.

FOR SALE—SAFES, DESKS, SHOWCASES, ADding machines, typewriters, new and second-hand store prices. 408 S. LOS ANGELES T.

FOR SALE — SAFES, SOLE DEALERS, MALL'S standard safes, new and used. Terms or trade. SHEALY SAFE CO., 212 S. Hill.

FOR SALE—TANKS, USED, WOOD, NEW HOOPS make galvanized, guaranteed cheapest, yet. DESMOND TANK & PIPE CO., 1000 N. Main.

FOR SALE—A 7-COLUMN BURROUGHS ADding machine, ADVANCE MACHINE CO., 203 Douglas.

FOR SALE—CRUNTON COMPASS; PERFECT CONdition. $15. HARVEY, 715 Story Bldg. F3720.

FOR SALE — MANUFACTURING JEWELER'S equipment; must sell at once. 2758 W. EIGHTH

FOR SALE—WOOD-COAL RANGE. WILSHIRE 5799.

FOR SALE—WOOD AND COAL. 1000 LOADS clean. 1620 TARLETON ST. South 2047-W.

FOR SALE—TIBURON OFFICE SAFE, GOOD AS new. 402 S. LOS ANGELES ST.

For quick action drop answers to Times "Liners" in Times' letter boxes in downtown offices in Times Building. The locations of the boxes are printed on the first column of the Times "Liner" section.

BILLIARD TABLES—
And Supplies.

FOR SALE—BILLIARD TABLES, BRAND NEW, carom and pocket, with complete outfit; $125; second-hand tables at reduced prices; bowling alleys and supplies; easy terms. THE BRUNSWICK-BALKE-COLLENDER CO., 843 S. Los Angeles st.

FOR SALE—
Furniture.

FOR SALE—WALK A BLOCK AND SAVE A DOLlar. We pay no rent, that's why we sell cheap. Mantel folding bed, $4.75; white enamel dressing table, with mirror, only $2.75; fancy patterns, linoleum, per yard, 40 cents; 9x12 tapestry rug, $2; 8-ft. oak extension tables, $4.75; 6-ft. leather bottom chairs, $1.25; 10-ft. ice box bargains in gas ranges and heaters. Kitchen utensils, etc. We pay better prices for your used furniture.

See UE Last.
WESTERN STORAGE CO.,
701-3-5 West Third,
Just through the tunnel.
F4085.

FOR SALE—AUCTION EXTRAORDINARY, FRIday, December 1, 10 a.m., 1036 BEACON ST., between Union and Burlington. Elegant line of furniture and furnishings of 10 rooms; beautiful rugs, leather rockers, birdseye maple, mahogany and Circassian walnut dressers, etc., elegant gentleman's wardrobe. For details see ad in Auction Column this issue. GEORGE T. PARKER, Auctioneer.

FOR SALE—CONTENTS OF BEAUTIFUL HOME, furnishings 3 months old, magnificent Circassian walnut bed, mahogany piece living set, Jacobean pieces, refrigerator, bed springs, mattresses, Turkish leather rocker, Solnet-Chase player piano, everything pertaining to home, 39 pieces; big sacrifice. 1409 CONSTANCE ST. W. Pico car. Need breakfast set. West 5595. 21788.

FOR SALE—AT A SACRIFICE, 48-INCH SIX-foot fumed oak table, 6 leather-seat chairs, and server; 2 leather rockers, fumed oak library table; 2 9x12 rugs; white enameled dressy chiffonier, dressing table with triple mirror, bed, spring and mattress. 54388, Bdwy. 5218. 1276 W. 23d st.

FOR SALE—FURNITURE—PRIVATE SALE, TODAY or Friday; mahogany desk, white dresser, 3-piece living, Mohrough kitchen, cabinet, china and cut glass, oak hat rack, 20 pictures. 1532 DETROIT ST. First street west of La Brea. Five block south. Hollywood.

FOR SALE—AUCTION SATURDAY, 10 O'CLOCK, 857 Mallard st., near Ninth and Figueroa; 8 rooms of good furniture, rugs and complete outfits; $1; finished today. PANAMA PRINTING PLANT, 212 Mercantile place.

FOR SALE—WE BUY AND SELL EVERYTHING in electrical line. Three motors, complete ELECTRICAL WRECKING CO., 440 S. Los Angeles st. Main 4097.

FOR SALE—AN ALMOST NEW AYETHYST color chiffon velvet one-piece dress and coat, latest style, bust 44, very reasonable. PHONE 63933.

FOR SALE—A FULLY EQUIPPED DENTAL OFfice; owner recently deceased, enjoyed a lucrative practice. Apply to H. H. DOYLE, Probate attorney, 1000 Chamber Commerce.

FOR SALE—SOMETHING NEW! ROME APPLE fruit work baskets. Will take orders. PHONE 52980.

FOR SALE—BEAUTIFUL LOT OF INGLEWOOD Cemetery, on slope, near chapel, room for 7. $500. PHONE 568704.

FOR SALE—SAFES, DESKS, SHOWCASES, ADding machines, typewriters, new and second-hand store prices. 408 S. LOS ANGELES T.

FOR SALE — SAFES, SOLE DEALERS, MALL'S standard safes, new and used. Terms or trade. SHEALY SAFE CO., 212 S. Hill.

FOR SALE—TANKS, USED, WOOD, NEW HOOPS make galvanized, guaranteed cheapest, yet. DESMOND TANK & PIPE CO., 1000 N. Main.

FOR SALE—A 7-COLUMN BURROUGHS ADding machine, ADVANCE MACHINE CO., 203 Douglas.

FOR SALE—CRUNTON COMPASS; PERFECT CONdition. $15. HARVEY, 715 Story Bldg. F3720.

FOR SALE — MANUFACTURING JEWELER'S equipment; must sell at once. 2758 W. EIGHTH

FOR SALE—WOOD-COAL RANGE. WILSHIRE 5799.

FOR SALE—WOOD AND COAL. 1000 LOADS clean. 1620 TARLETON ST. South 2047-W.

FOR SALE—TIBURON OFFICE SAFE, GOOD AS new. 402 S. LOS ANGELES ST.

For quick action drop answers to Times "Liners" in Times' letter boxes in downtown offices in Times Building. The locations of the boxes are printed on the first column of the Times "Liner" section.

OFFICE EQUIPMENT—
For Sale Exchange, Wanted.

WANTED—WE BUY, SELL, EXCHANGE, ALL kinds of office furniture.
THE DESK EXCHANGE,
202 S. Los Angeles st. Main 9184.

FOR SALE—THREE FINE ROLL-TOP MAHOGany desks with chairs, also oak roll-top, chairs and carpet. PYRAMID INVESTMENT CO., 525-6 Union Oil Bldg. Main 368—A1368.

OFFICE EQUIPMENT—
For Sale, Exchange, Wanted.

WANTED—OFFICE FURNITURE; EVERY DEscription; we pay highest prices. Phone Broadway 7788, SPELLMAN DESK CO., 730 S. Spring.

FOR SALE—A SEVEN COLUMN BURROUGHS adding machine, ADVANCE MACHINE CO., 203 Douglas.

WANTED—COMPLETE SET OFFICE FURNITURE in good condition for cash. Phone buyer, MAIN 3482.

THINGS ON WHEELS—
All Sorts.

Automobiles.

FOR SALE—AT $100 DOWN AND BALANCE $25 per month, price $225. Either a light five-passenger Hudson 33 or a light five-passenger Chalmers 30. Both are 1912 models and will be found in good condition including tires, etc. These cars were taken in trade on the new Chandler 6-48. We have our profit in the new car sale we are willing to give real value in these used cars so as to move them rapidly. Chandler reputation and our service guarantee assure you that you will be getting a car exactly as represented. Open Sundays, 11 to 4 p.m. Phones (60895, or Main 3459. Address 1126 S. OLIVE. Read our other advertisements in today's paper.

THIS AD IS WORTH 25 CENTS.
924 S. Hill st., Los Angeles.

Are you satisfied with the mileage you are getting from your GASOLINE?
We remove ALL CARBON from your cylinders, increase your mileage per gallon and will make your engine run better for months and will prevent your cylinders from scoring.
This ad, with 75 cents, will give your initial treatments.
Better attend to it at once and save money.
BELL MANUFACTURING CO.

NOTICE—

DON LEE

SPECIAL SALE—USED CARS.

SEE DISPLAY AND PAGE—COLUMN.

FOR SALE — THOMAS LITTLE SIX, 7-PASSENger; this car is in the very best of condition and will be sold at a very low figure; would make a good car for rent service or lease, as it is light and economical to run; terms at no additional increase in price. PICO at FIGUEROA. 10873 or Main 5088.

FOR TRADE—
A high-priced late model 7-passenger car in guaranteed condition; this car is worth $2500 and will take in trade high class property to this amount in exchange for car.
1046 SOUTH MAIN STREET.
Broadway 8051.

WANTED—FORD COMPLETE, WILL PAY REAL money. HARPER, 139 South Los Robles, Pasadena.

PACKARD "30," 7-PASS., REBUILT, ONE-MAN top, seat covers, repainted, 1deal car for rent business.
Terms.
Mr. Hoover,
PACIFIC KISSELKAR BRANCH,
10th and Olive.

FOR SALE—LOCOMOBILE, FOUR-THIRTY, 4-passenger; just overhauled by us; will sacrifice for this today, sure; as it will go quick. GIBSON & CO., Pico at Figueroa. 10873 or Main 5088.

I AM FORCED TO SELL MY 1916, MODEL 85 Overland touring car, as I am leaving for the East. Car in excellent condition, and ready to buy daily. One new extra tire, two bumpers, skid chains, etc. Will accept terms. CALL 1234 SOUTH MAIN ST.

FOR SALE—1916 FORD TOURING CAR, MEchanically perfect, has been fully overhauled in our shop, electric headlights, speedometer, etc. Many terms guaranteed a month.
CALL FRIDAY. 1234 SOUTH MAIN ST.

WANTED—4-CYLINDER ROADSTER OR LIGHT touring car, must be cheap. Will give 6-cylinder in perfect condition and cash. 250 H. W. HELLMAN. CHARLES ACKERMAN.

1914 HUDSON, 6-54, SEVEN-PASSENGER, TIRES and all conditions perfect, $565. This is the biggest bargain in town. Open Thanksgiving morning. 923 S. HILL ST.

CADILLAC 8, LATE 1916, DEMONSTRATOR, RUN only 1342 miles, as unconditional guarantee given; car cost $4000. Will be sold at a big reduction on easy terms. KELLY, 823 Santee st. Main 1845.

FORD OWNERS—
Fords installed $8.00
Valves ground, carbon removed $2.00
ALL WORK GUARANTEED.
2537 W. PICO STREET.

CADILLAC BARGAIN—
MY PRIVATE SEDAN (FIVE PASSENGER) ONLY THIRD ITS COST. TELEPHONE FOR DEMONSTRATION. MR. SMITH, PORENOONS, Main 1451, F3760, EVENINGS WEST 2478.

FOR SALE—OR TRADE—MY DANDY 1914 OVERland, fully equipped, run 7000 miles, perfect as new; will consider demonstrator. MR. GILBERT, Main 2450. Ext. 120.

CARROLITE, COUPE, COUPOLATE, SMALL sedan or roadster, wanted; state very lowest price for cash, make and year. POST BOX 274, San Diego.

FOR SALE—NEW PASSENGER-CARRYING BODY, cost $250; will sell cheap on terms, or will exchange for used Ford. OSCAR PARLIER, Reseda, 2 miles.

FOR SALE — PIERCE-ARROW, 7-PASSENGER, 48; looks excellent and runs perfectly, to be sold at very low figure. Investigate before buying. PICO at FIGUEROA. 10873 or Main 5088.

FOR SALE—1914 FORD ROADSTER, ONE OF the finest you ever saw, fully equipped, and free service for 6 months at MARTIN'S, 953 South Main st.

FOR SALE—STUDEBAKER, ENGINE JUST OVERhauled, new semi-Victoria top, plate-glass lights; fire extinguisher, electric lighting battery and other equipment. Price, $950. Will exchange. T. WALLACE, 1208 S. Grand. WI

WANTED—$700 FOR 90 DAYS, WILL PAY bonus and give use of practically new $2800 sedan; will sell additional equity for $1200. Or sell for $1200. Address B, box 378, TIMES SPRING STREET BRANCH.

FOR SALE—FORDS, 1916 CHASSIS, RUN 2000 miles, good as new, also 1914 touring, splendid condition, cheap for quick sale. 317 CENTRAL AVE.

FOR SALE—1916 GRAY SCRIPPS-BOOTH, USED four months, 1916 Ford like new and the self-cranking Ford speedster. SUTHERLAND, 1046 South Olive, Main 4524.

FOR SALE—MY 1912 FOUR-PASSENGER CHALmers 30 touring car. Can be seen at 1911 Figueroa. A high-grade car at a low price, $75 down, $25 per month. Call HOLLYWOOD 8.

FOR SALE—STUDEBAKER 20 IN PERFECT MEchanical condition and looks like new; will be taken at $175 cash. Call 929 NORTH ARDMORE, Wilshire 5448.

SEDAN AUTO WANTED, LATE FORD OR OTHER make considered. Phone 579164, or address A. FITZER, 1849 Whitley avenue, Hollywood.

1912 HUPMOBILE ROADSTER, MODEL 20, PERfect condition, price $150. Open Thanksgiving morning. 929 S. HILL ST.

WANT TO EXCHANGE OUR NEW SMITH & Harness 88-note player piano for a late model Ford; must be in perfect condition. WEST 619.

FOR SALE—FORD RACEABOUT, 1913 MODEL $190. THORNTON, Hopperstead Apts., 215 West 14th st.

WE PAY HIGHEST CASH PRICE FOR OLD AUtomobiles for junk. Call or write, 1060 SUNSET BLVD., A9777.

A BARGAIN—THE CHANDLER TOURING CAR, must be sold at once. Holly 3158; 579085. 6562 HOLLYWOOD BLVD.

WANTED—TO TRADE FRANKLIN TOURING car, for Dodge roadster, or touring. FRED VAN DAM, 533 West Washington.

FOR SALE—LATE 1913 KISSEL-KAR, 5-PASSENger, only fairly care and boulevard use. Address Owner, 21745.

FOR SALE — AT SACRIFICE, A 1916 MODEL Ford touring car. Good condition. See HOGLUND, 651 South Spring, after 6 p.m.

1914 FORD TOURING, EXCEPTIONALLY GOOD; shock absorbers, speedometer, etc. At a sacrifice. 1534 WEST SEVENTH.

FORD DELIVERY CAR WITH STAKE BODY, fine shape and a real snap, $255. W. D. DUNHAM, Ford Sales Agency, 7th and Union.

FOR SALE—FORD CHASSIS, $195. MECHANically perfect, has been fully overhauled in our shop, electric headlights, speedometer, etc. Many terms guaranteed a month.
CALL FRIDAY. 1234 SOUTH MAIN ST.

FOR SALE—AUCTION SATURDAY, 10 O'CLOCK, 857 Mallard st., near Ninth and Figueroa; 8 rooms of good furniture, rugs and complete outfits; $1; finished today. PANAMA PRINTING PLANT, 212 Mercantile place.

FOR SALE—WE BUY AND SELL EVERYTHING in electrical line. Three motors, complete ELECTRICAL WRECKING CO., 440 S. Los Angeles st. Main 4097.

FOR SALE—AN ALMOST NEW AYETHYST color chiffon velvet one-piece dress and coat, latest style, bust 44, very reasonable. PHONE 63933.

FOR SALE—A FULLY EQUIPPED DENTAL OFfice; owner recently deceased, enjoyed a lucrative practice. Apply to H. H. DOYLE, Probate attorney, 1000 Chamber Commerce.

FOR SALE—SOMETHING NEW! ROME APPLE fruit work baskets. Will take orders. PHONE 52980.

FOR SALE—BEAUTIFUL LOT OF INGLEWOOD Cemetery, on slope, near chapel, room for 7. $500. PHONE 568704.

FOR SALE—SAFES, DESKS, SHOWCASES, ADding machines, typewriters, new and second-hand store prices. 408 S. LOS ANGELES T.

FOR SALE — SAFES, SOLE DEALERS, MALL'S standard safes, new and used. Terms or trade. SHEALY SAFE CO., 212 S. Hill.

FOR SALE—TANKS, USED, WOOD, NEW HOOPS make galvanized, guaranteed cheapest, yet. DESMOND TANK & PIPE CO., 1000 N. Main.

FOR SALE—A 7-COLUMN BURROUGHS ADding machine, ADVANCE MACHINE CO., 203 Douglas.

FOR SALE—CRUNTON COMPASS; PERFECT CONdition. $15. HARVEY, 715 Story Bldg. F3720.

FOR SALE — MANUFACTURING JEWELER'S equipment; must sell at once. 2758 W. EIGHTH

FOR SALE—WOOD-COAL RANGE. WILSHIRE 5799.

FOR SALE—WOOD AND COAL. 1000 LOADS clean. 1620 TARLETON ST. South 2047-W.

FOR SALE—TIBURON OFFICE SAFE, GOOD AS new. 402 S. LOS ANGELES ST.

For quick action drop answers to Times "Liners" in Times' letter boxes in downtown offices in Times Building. The locations of the boxes are printed on the first column of the Times "Liner" section.

THINGS ON WHEELS—
All Sorts.

Automobiles.

IT IS BETTER

TO BUY A HIGH-GRADE USED CAR

THAN A CHEAP NEW ONE.

For Sale—1916 model touring cars below their actual market value. I have four of them of different popular models and were I a speculator in used cars I would be asking from a hundred to a hundred and fifty dollars more for each one of them. But as they were taken in trade on the new Chandler cars as we

THE CITY
AND ENVIRONS.

EVENTS BRIEFLY TOLD

Give Thanksgiving Recital.

The students of the St. Agnes School for Girls gave their annual Thanksgiving recital at the school, yesterday afternoon. Mrs. Mark Rice, principal of the school, was assisted in receiving by members of the faculty.

By Student Players.

The Los Angeles Drama Student Players will give the sixth performance of the season at the Y.W.C.A. auditorium tonight. Two one-act plays and several readings from Dickens comprise the programme. The next production by this company will include three one-act plays to be given Christmas week.

To Give Movie Matinees.

The parent-teacher associations of Northeast Los Angeles have arranged for matinees at the Starland and North Broadway theaters on North Broadway between Workman and Daly streets. The first of these shows will take place Saturday afternoon, December 9. Starland has promised a show for Friday evenings that the parent-teacher associations can approve of. The parent-teacher associations will provide hostesses for the matinees.

Another Trip to China.

"A Trip Through China" proved to be such a source of entertainment to the students and kiddies Benjamin Brodsky invited to the Majestic Theater last Saturday morning that another special morning matinee has been arranged next Saturday morning at 10 o'clock. Mr. Brodsky wants every child in Los Angeles to see the interesting educational films before he takes them to New York. Sunday night is the last performance of "A Trip Through China."

Wanted—One Cook Stove.

If you have a cook stove up in the attic which you do not want, call up 21484 today and make complete the little home which the Humane Society for Children has just fitted up for an old man and his litted adopted son. The case is a deserving one. The Elks are paying the rent and the ladies of the society have found some light work for the old gentleman—but unless somebody gives a cook stove the little family will have to continue its culinary operations on the old bricks in the back yard.

University Entertains Shiels.

Dr. Albert Shiels, Superintendent of Schools, was the guest of honor and the chief speaker at a reception given by President Bovard and the members of the faculty at the University of Southern California yesterday afternoon. The graduate students of the university were the guests, with members of the senior class also invited. Dr. Shiels delivered his address, and the reception was held in East hall, in the College of Liberal Arts. Dr. Shiels paid a cordial tribute to the work of the university and to Dr. Bovard and his associates.

In Path of Padres.

An illustrated lecture on the "Path of the Spanish Padres," was given last night by Frederick Munson, F. R. G. S., at the home of Capt. and Mrs. Randolph Huntington Miner, No. 849 West Adams street. Mr. Munson showed many interesting views of the pueblo country of New Mexico and Arizona. His journey, as shown by the pictures, was as nearly as possible a retracing of the pathway of Coronado. The lecture was under the auspices of the Los Angeles branch of the American Archaeological Society.

To Discuss Bread Law.

The bakers of the county are expected to co-operate with the Board of Supervisors in drawing an ordinance fixing the weight of bread. The ordinance being prepared by County Counsel Hill will be discussed by the Supervisors at 11 o'clock next Tuesday, and the bakers are asked to be present and to furnish any information desired. Some opposition is looked for, especially if the bakers find the proposed ordinance stringent. Its enforcement will be in the hands of the county sealer of weights and measures.

Lawyer Loses Purse.

Attorney Ruth Edna Beckwith, of No. 448 Park View avenue, left her purse in the washroom at the Rosslyn last night for a few minutes. When she went back to look for it, it was gone. In the purse, which is of black pin-seal, were several valuable letters, about $4 in silver and three memorandum books. Miss Beckwith thinks some woman picked up the purse by mistake. She is very anxious to have it returned, as the letters are of great importance to her but of no value to anyone else. The finder is requested to communicate with Miss Beckwith via Home phone. F2853.

Evidence.

WITNESS ADMITS AIDING WILCOXON.

ACCUSED DOCTOR IS HELD TO SUPERIOR COURT.

He is Charged with Issuing a Fictitious Document Through Which He is Alleged to Have Obtained Money on Property not His Own.

Dr. L. O. Wilcoxon was held to the Superior Court yesterday by Justice Hanby on a charge of having uttered a fictitious document through which he is alleged to have obtained $600 on property that did not belong to him.

The property belonged to Otis S. Lish of Idaho, and was located at No. 1454 West Jefferson street. His agent was Edgar Frost and when the latter came to collect the rent last April he was told the property had been transferred to one B. R. Eastman on a trust deed. Mr. Lish came to Los Angeles and instituted a quiet-title suit, which was decided in his favor.

He informed the District Attorney's office and Special Investigator Chapelle discovered that the transfer had been made by Dr. Wilcoxon, who had never received authority of any kind to do this. The original charge made against Dr. Wilcoxon was forgery.

Yesterday Deputy District Attorney Powell introduced J. E. Golden into court and the latter admitted he had acted as an intermediary for Dr. Wilcoxon, having written the letter purporting to have given authority to Dr. Wilcoxon to dispose of the property. He claimed he did this at the instigation of Dr. Wilcoxon, who then used it to further his own purposes.

The trust deed was declared to be fictitious and on this showing the court held sufficient evidence had been introduced to bind the defendant over to the higher court for trial. The latter was defended by Attorneys Horn and Hathaway.

Grewsome.

SUICIDE CHAMPIONS.

With Attempt of Woman to End Her Life by Chloroform Route, South Flower Street Ties Ceres Avenue for Receiving Hospital Record.

South Flower street, in the downtown section, and Ceres avenue are tied for the championship street that provides the most cases of suicides and attempted suicides for the Receiving Hospital. For years Ceres avenue has led, no other street approaching it in the volume of the tragedies produced.

With the attempt of Mrs. Frances Powell, No. 337 South Flower street, to end her life yesterday by drinking chloroform, the claims of Flower street and Ceres avenue were even, each having sent sixty-two suicidal patients to the Receiving Hospital within the past eighteen months.

Mrs. Powell had been depressed over domestic conditions. The surgeons in the hospital reported she had been drinking liquor prior to her effort to end her life by swallowing poison. But little entered her stomach, and her recovery is assured.

BUSINESS BREVITIES.
[Advertising.]

The Rosslyn Hotel, Fifth and Main streets, will serve two special Thanksgiving Turkey dinners today, 11:30 a.m. to 2 and from 4:30 to 7:30 p.m. Imperial Valley, milk-fed young turkeys will be served. Cranberry sauce, roast pig, apple sauce, plum pudding, pumpkin pie, etc. Meals 75c. Hart Bros., proprietors.

Branch offices for the convenience of The Times patrons are located at No. 619 South Spring street and Nos. 723-25 South Hill street. Advertisements and subscriptions taken.

For quick action drop answers to Times "liners" in Times liner boxes in downtown office buildings. The locations of the boxes are printed in the first column of The Times "liner" section.

Roofs—Roofs—Roofs are needed all winter. Now is the time to prepare. Weaver Roof Co., Manufacturers, 241 East Second st., F2825. Broadway 2855.

To let — furnished restaurant at 227 West First street. Call Times Credit Dept.

Furs, D. Bonoff, Furrier, ready to wear, remodeled, 702 S. Bdwy. A3613.

St. Edgar Hotel Cafe, Redondo. Have your pictures by Steckel.

"The Exclusive Specialty House"
Myer Siegel & Co.
443-445-447 S. Broadway

Store Closed Today
Thanksgiving Day

Suggestions for
Xmas Gifts

A visit to our Art Noveau section may help to solve some of the gift problems. Scores of dainty, useful articles that are sure to please are on display here. Also a complete showing of Novelty Jewelry, Bags and Purses await the Xmas shopper.

Popular Prices

—TEETH $5.00—

BEST SET (none better, no matter how much you pay), guaranteed 10 years.....$7.00
Bridge Work.....$4.00
Gold Crowns.....$4.00
Porcelain Crowns.....$4.00
Gold Fillings.....$1.00 up
Gold Inlays.....$1.00 up
Synthetic Porcelain Fillings.....$1.00 up
Cement Fillings.....50c up
Silver Fillings.....50c up
Teeth Treated.....50c
Nerve Removed (Painless).....$1.00
Teeth Extracted (Painless).....50c
No charge for painless extracting when plate or bridge work is ordered.

ONE PRICE ONLY
The Only Private Dentist in the City Doing Work at Such
REMARKABLY LOW PRICES
NOT A "DENTAL PARLOR." A private high-class, up-to-date, SANITARY dental office, with sterilized instruments and gentlemanly operators, whom you will not be ashamed to recommend to your friends.
EXAMINATION FREE
Evenings Till 7. Sundays Till 12.
DR. FAIRFIELD.
301-304 Pantages Theater Bldg.
326 South Broadway. Both Phones.

CHICAGO AND EAST
EVERY DAY
Through Salt Lake City
LOS ANGELES LIMITED - 1:25 P.M.
PACIFIC LIMITED - 9:00 A.M.
OVERLAND EXPRESS - 8:00 P.M.
OBSERVATION, SLEEPING AND DINING CARS
TICKETS AT 501 SOUTH SPRING STREET

INNES SHOE CO.
New Location:
642 Broadway,
Opposite Bullock's.

AUCTION
Saturday, December 2,
1:30 P. M.

47 choice building lots.

Streets graded, cement curbs and sidewalks in and paid for. Shade trees.

Value $700.00 and up. To be sold at public auction to highest bidder for what they will bring.

Vermont Avenue 5c car line. Lots located on 73rd, 74th streets, between Budlong and Raymond avenues.

TERMS—$50 cash, $10 monthly.

Saturday, Dec. 2d, 1916, at 1:30 p.m.

Take Vermont Ave. car marked "Manchester" or Vermont Heights car. Get off at Florence and Vermont ave., go two blocks west.

Geo. H. Peck & Co.
418 Marsh-Strong Building, or
Strouse & Hull, Auctioneers,
325 Story Building.

After you have digested this "bon mot" be thankful that's all for today.

Eat Heartily

If you are wearing a Brauer suit, it will stand the strain.

Suits $20 to $50
Made-to-Measure
Guaranteed

At Brauer & Co.
—Tailors to Men Who Know—
TWO SPRING ST. STORES
345-347 and 529-527½

20
Buying Days
Until Christmas.
Begin to
SHOP NOW!

Read The Times Ads
For Suitable Gifts.

AUCTION!

Clean furniture, 4 rooms, including "Kingsbury" Cabinet Grand upright piano.

Friday, Dec. 1st, 9:30 A. M.
630 ST. PAUL STREET

Take West Sixth or West Seventh street cars, two squares west of Figueroa street. $150 birdseye maple suite, rugs of all kinds, hall carpets, oak conversation chair, rockers, oak bedroom suite, bedding, onyx clock, hall mirror, 2 large oil paintings, leather couch, draperies, curtains, dining table and chairs, 2 gas heaters, Reliable gas range, kitchen cabinet, White drop-head sewing machine, canned fruit, dishes, kitchenware, laundry outfit, lot wood, wheelbarrow, plants, etc., etc.

Have Following Auctions Next Week:
Monday, 9:30 (Fur.,) 2175 Lemoyne Street.
Tuesday, 9:30 (Fur.) 1305 West Ninth St.
Wed., 2 P.M. (Fur.,) 7276 Fountain Ave.
Thursday, 2 P.M., House and Lot 43x143, 1346 West Fifth Street.
Saturday, 2 P.M., Big Lot Auction, Vermont Avenue and Manchester.

STROUSE & HULL, Aucrs. M. 5276—627?05.

A newcomer among inexpensive frames—light and less conspicuous than the ordinary shell rims. We show them in many styles, and with our accurately fitted lenses they are an assurance of genuine eyeglass comfort. Come in and see them.

Herms & Brown
Quality Opticians
329 West Seventh St.
(103)

REED & HAMMOND
General Auctioneers. 1033-35 S. Main St., near 11th. Oldest and largest auction house in the Southwest. Experts in every branch of auction work. Watch our ads and attend the big sales. Cash advanced on consignments. For all information call up F3545; Bdwy. 2960.

AUCTION
Extraordinary
FRIDAY, DECEMBER 1ST, 10 A.M.
1038 BEACON STREET
Between Union and Burlington
Elegant furniture and furnishings of 10 rooms. Fumed oak dining set, leather seat chairs, Hawthorne library tables, davenport, massive genuine leather rockers and chairs, birdseye maple, mahogany and Circassian walnut dressers, chiffoniers and dressing tables, brass beds, leather couches, lady's desk, 10.8x12 Wilton, Axminster and Body Brussels rugs, 3 smaller ones, elegant gentlemen's wardrobe cost $65, liquor cabinet, rockers, chairs, large lot of bric-a-brac, etc., dishes, sanitary couch, portieres, refrigerator, gas plate, vacuum cleaner, etc. These goods are strictly high class and in excellent condition.
GEO. T. PARKER, Auctioneer.

AUCTION SALE DAILY
DAMASCUS GIFT SHOP
Finest collection of Persian and Turkish rugs, hand-made laces, antique brass, jewelry, art goods, and all kinds of Oriental handcraft, etc. From the Panama-Pacific International Exposition, S. F., Cal.
250 SOUTH BROADWAY

Rhoades & Rhoades
REAL ESTATE, LIVE STOCK,
AND GENERAL AUCTIONEERS
Guaranteed estimates on household furniture or bought outright for cash. Salesroom 1501-3-5 South Main. Both phones—Main 1259; Home 25679.

THOS. B. CLARK
General Auctioneer and
Importer of Antique Furniture
840 South Hill Street.
F1907 Broadway 1921

AUCTION
J. J. SUGARMAN
AUCTION & COMMISSION HOUSE
General Auctioneer.
Furniture, Merchandise, Fixtures.
142-148 N. SPRING ST.
112-116 COURT ST.
F2816. M. 5114.

PIANOS-VICTROLAS-PLAYERS
SMITH PIANO CO
406 WEST SEVENTH ST.
705 SOUTH HILL ST.

EAT
Christopher's
Quality Ice Cream

T. FOO YUEN
Chinese Herbalist,
Has returned from his vacation and desires to see all his old friends and make new friends. He has no assistant—every caller will meet him personally. You are cordially invited to call.
Foo Wing Herb Co.,
903 So. Olive St.

"TIMES" CIRCULATION FOR THE MONTH OF OCTOBER, 1916.

STATE OF CALIFORNIA, COUNTY OF LOS ANGELES, ss.:

Harry Chandler, Assistant General Manager of the Los Angeles Times, being duly sworn, declares upon his oath that the following is a true and correct office record of the daily circulation of said newspaper for the month of October, 1916:

		Copies.
October	1 (Sunday)	101,480
October	2	59,843
October	3	59,264
October	4	59,310
October	5	59,284
October	6	59,403
October	7	59,364
October	8 (Sunday)	101,540
October	9	59,343
October	10	59,315
October	11	59,452
October	12	59,171
October	13	59,431
October	14	59,051
October	15 (Sunday)	101,570
October	16	59,403
October	17	59,016
October	18	59,404
October	19	59,489
October	20	59,510
October	21	59,119
October	22 (Sunday)	102,010
October	23	59,526
October	24	59,346
October	25	59,544
October	26	59,469
October	27	59,581
October	28	59,754
October	29	59,846
October	29 (Sunday)	102,020
October	30	60,062
October	31	60,021
Average for every day of October		69,385
Sunday only, average for October		101,804

HARRY CHANDLER,
Assistant General Manager, The Times.

Subscribed and sworn to before me this 3d day of November, 1916.
(Seal) T. L. CHAPIN,
Notary Public in and for the County of Los Angeles, State of California.

The purchasing power behind The Times' circulation makes this paper the supreme selling force for merchants, brokers, agents and general tradesmen, and no advertiser can get his proportionate share of business without using its columns.

TAKE 10 DROPS OF McBURNEY'S
KIDNEY and BLADDER MEDICINE
For brick dust deposit, bed-wetting, gravel, dropsy and rheumatism. Send 25 cents in 2-cent stamps to William F. McBurney, 2607 So. Vermont Ave., Los Angeles, Cal., for five days' treatment. Prepaid $1.75, all druggists.

RUPTURE
Dr. Joseph Fandrey, European specialist, cures all curable rupture permanently, no matter how long standing nor the age, without operation or inspection nor detention from business. For further investigation call at my office, 1421 Santee Street, Los Angeles, California. Phone Broadway 4214. Hours 9 to 12, 2 to 4, except Sunday.

MAYERLE'S GLASSES
Relieve Eye Strain, Headache, Dizziness. Freshen your memory and Strengthen the Eyes. Every pair of Mayerle's Glasses are guaranteed to be perfect. Scientific Eye Examination. Twenty Years' Exclusive Eye Practice. No Experimenting. GEORGE MAYERLE, Expert Opticius and Optometrist, 252 South Broadway, Los Angeles. Cut This Out. Phone F3424.

Subscribe to the
CHRONICLE
San Francisco's Leading Daily and Sunday Paper.
You cannot afford to overlook its special Sunday features, which teem with interest.
Subscription and advertising rates given upon application to the Los Angeles representative of the Chronicle.
F. A. TAYLOR,
340 So. Hill St.

GARRETT & COMPANY
(Robt. L. Garrett & Co.)
Established 1885
Conducted under the same personnel as heretofore. New equipment, efficient and reliable service. We answer calls from suburban towns and cities.
UNDERTAKERS
F3533 1237 SO. FLOWER ST. MAIN 75

Are Guaranteed For Five Years Against Damage, Loss or Fire.
INDESTRUCTO LUGGAGE SHOP
224 WEST FIFTH

THE WEATHER.
[Official Report.]

LOCAL OFFICE, U. S. WEATHER BUREAU, Los Angeles, Nov. 29.—[Reported by Ford A. Carpenter, Meteorologist.] At 5 o'clock a.m. the barometer registered 30.04; at 5 p.m., 30.00. Thermometer for the corresponding hours showed 55 deg. and 64 deg. Relative humidity, 5 a.m., 50 per cent.; 5 p.m., 62 per cent. Wind, 5 a.m., northeast, velocity 10 miles; 5 p.m., southwest, velocity 2 miles. Highest temperature, 70 deg.; lowest, 50 deg. Rainfall for season, 3.57 inches; last season, 4.35 inches. Barometer reduced to sea level.

WEATHER CONDITIONS.—The western anticyclonic area has increased in intensity and extent, now covering the Rocky Mountain and plateau regions and the plains States. This has cleared the sky generally over the West and lower temperature readings are the rule, but it is some warmer along the coast. The pressure remains high in the Atlantic Coast States. The low pressure area now overlies the Lake region and Mississippi Valley. Very little precipitation has resulted from this low area so far, moderate amounts being recorded in Western Pennsylvania, New York, Tennessee and Minnesota. Warmer weather prevails in the East, the isotherm of 50 deg. reaching northward to Buffalo. Excepting San Diego and Bonita, which report dense fog, the weather is clear at all stations in Southern California this morning.

LOCAL FORECAST.

For Los Angeles and vicinity: Fair Thursday; westerly winds.

For Southern California: Fair Thursday.

STATE FORECAST.

SAN FRANCISCO, Nov. 29.—Weather forecast: San Francisco, Oakland and vicinity, and entire State: Fair Thursday; light northerly wind.

ARIZONA FORECAST.

WASHINGTON, Nov. 29.—Forecast for Arizona: Thursday and Friday fair, not much change in temperature.

YUMA (Ariz.) Nov. 29.—[Exclusive Dispatch from the U. S. Reclamation Service.] Gauge height, Colorado River, 16 feet; discharge, 7800.

ORCHARD REPORTS.

The following minimum temperatures were reported in the various districts named: Bonita, 43; Corona, 44; Escondido, 37; Mt. Wilson, 45; Pasadena, 30; Pomona, 34; Redlands, 41; Riverside, 39; Santa Barbara, 36; San Bernardino, 34; San Fernando, 34; Tustin, 32; Porterville, 48; Lindsay, 49, with warmer weather predicted in the Porterville-Lindsay district.

VITAL RECORD.

MARRIAGE LICENSES.

The following marriage licenses were issued yesterday. Name and age given.

AMBURO—COE. Otto H. Amburo, 31; Gladys S. Coe, 22.

ALLEN—HOOT. John H. Allen, 27; Ada E. Root, 24.

ADLER—DANIELSON. F. Louis E. Adler, 49; Jennie Danielson, 52.

BRYANT—BAIRD. Sutherford B. Bryant, 39; Cora C. Baird, 32.

BURKHART—HEIN. Edward C. Burkhart, 27; Catherine E. Hein, 26.

BARNES—HAWKINS. Andrew J. Barnes, 45; Maude E. Hawkins, 31.

CHAPMAN—HASKETT. Burke L. Chapman, 36; Bessie Haskett, 28.

CARMOUCHE—DEVORE. Frank A. Carmouche, 26; Goldenbell Devore, 22.

CAMPBELL—HARTING. Alfred M. Campbell, 24; Ruth Flanders, 17.

CRUMRINE—WARRING. William R. Crumine, 52; Myrtle W. Warring, 25.

CAMPBELL—MARSH. John A. Campbell, 48; Addie J. Marsh, 44.

DUDLEY—BERNET. S. Mallison Dudley, 30; Betty Bernet, 24.

DENSLOW—HARTMAN. Ivan B. Denslow, 22; Rosie E. Hartman, 19.

DANCER—MURRAY. Earl H. Dancer, 21; Goldia Murray, 16.

MARRIAGE LICENSES.

The following marriage licenses were issued yesterday. Name and age given.

GILMAN—HOUGHTON. Herbert L. Gilman, 28; Stella Houghton, 24.

GALLIGAN—SORHEIN. Charles M. Galligan, 21; Gertrude Sorhein, 22.

GILLASPIE—LAMB. Arrie E. Gillaspie, 42; Carrie E. Lamb, 37.

HAYES—MIDDLETON. Gerald P. Hayes, 24; Vera Middleton, 20.

HOOD—GLENDE. Thomas R. Hood, 33; Ella C. Glende, 30.

HALLWACHS—HERZOG. Gottlieb Hallwachs, 56; Mary F. Herzog, 54.

KAEFER—HOUSER. William A. Kaefer, 32; Elizabeth Houser, 26.

LARSONS—NICHOLSON. John A. Larsons, 61; Anna Nicholson, 45.

LOTH—SMITH. Frank H. Loth, 28; Anna M. Smith, 31.

MARVIN—GOLDEN. Bert Marvin, 42; Laura A. Golden, 38.

M'CORMICK—FOSTER. Wesley McCormick, 25; Edna Foster, 18.

MOFFAT—MOFFAT. Irving A. C. Moffat, 34; Lilly J. R. Moffat, 32.

MOUNSEY—ANONDSEN. George A. Mounsey, 61; Carrie Anondsen, 37.

M'KINLET—KARNEY. Clarence McKinley, 22; Margaret Karney, 22.

MYERS—COASE. Robert J. Myers, 26; Frances M. Coase, 22.

PARSONS—MYINNIS. Franklin C. Parsons, 27; Hattie McGinnis, 25.

POWELL—STRATHMAN. LeRoy E. Powell, 24; Hazel E. Strathman, 24.

PRECIADO—MEZA. Ignacio P. Preciado, 58; Carrie B. Meza, 45.

PRIDHAM—PATTON. Richard W. Pridham, 50; Pamel Patton, 40.

RUSHTON—MASCHER. Eugene F. Rushton, 23; Ruth Masoner, 19.

REYNOLDS—REYNOLDS. Lynn F. Reynolds, 27; Louise L. Reynolds, 24.

ROBERTSON—LUM. Fred G. Robertson, 22; Helen M. Lum, 18.

RHINE—BOYCE. Garrett Rhine, 27; Frances Boyce, 22.

SALYER—HOFFMAN. Ralph E. Salyer, 22; Helen Hoffman, 20.

SCOTT—PUNSTON. Hiland B. Scott, 27; Margaret Punston, 25.

SCHNEIDER—STEUWE. George H. Schneider, 32; Linda B. Steuwe, 22.

SMITH—BLINDT. Thomas Smith, 46; Mary Blindt, 43.

SMITH—MORROW. Stover C. Smith, 32; Cleo B. Morrow, 21.

THOMAS—FISHBURN. Frank Thomas, 29; Helen Fishburn, 23.

TRAVERS—JANER. William J. Travers, 45; Lillian Janer, 42.

WILLIAMS—BILLINGER. Isaac F. Williams, 21; Wallie A. Billinger, 18.

WELLAND—FEW. Joseph R. Welland, 29; Thelma A. Few, 18.

WRIGHT—FOWLER. Lewis H. Wright, 27; Linda L. Fowler, 21.

WAIDE—SKINNER. John L. Waide, 34; Sallie Skinner, 32.

BIRTHS.

Names, sex, place and date of birth.

ARNOLD, Mr. and Mrs. James C., boy, 1106 West Thirtieth Place, Nov. 27.

BREARLEY, Mr. and Mrs. George R., daughter, Hospital of Good Samaritan, Nov. 26.

COSTER, Mr. and Mrs. Michael C., daughter, 903 East Forty-third street, Nov. 26.

CLARK, Mr. and Mrs. Hugh H., boy, 1806 Midvale Place, Nov. 27.

DUNN, Mr. and Mrs. Jack O., boy, 320 East Fourth street, Nov. 25.

HOYAL, Mr. and Mrs. Raymond A., boy, 1917 Tarleton street, Nov. 20.

HUNT, Mr. and Mrs. James A., boy, Hospital of Good Samaritan, Nov. 25.

HAUST, Mr. and Mrs. Lawrence E., boy, 5736½ Hartford street, Nov. 24.

JANDREWS, Mr. and Mrs. Joseph, boy, 3585 East Third street, Nov. 22.

KING, Mr. and Mrs. John N., daughter, 1714 East Fifty-second street, Nov. 24.

LEES, Mr. and Mrs. Henry, daughter, 719 West Fifty-fourth street, Nov. 25.

MURRAY, Mr. and Mrs. Lindley B., daughter, Maternity Cottage, Nov. 27.

ROOME, Mr. and Mrs. Adolph R. E., boy, Methodist Hospital, Nov. 20.

ROHMAN, Mr. and Mrs. Arthur J., daughter, Angelus Hospital, Nov. 26.

RANCHFUS, Mr. and Mrs. Herman, boy, 128 East Sixty-second street, Nov. 24.

SPENCE, Mr. and Mrs. J. C., boy, 1448 West Fifteenth street, Nov. 24.

SHAPIRO, Mr. and Mrs. J., boy, 2250 West Twenty-fifth street, Nov. 27.

SHULTZ, Mr. and Mrs. Hugh W., boy, Methodist Hospital, Nov. 25.

THOMAS, Mr. and Mrs. Walter, daughter, San Pedro, Cal., Nov. 18.

WINN, Mr. and Mrs. Walter, boy, 1913 Barranca street, Nov. 26.

DIVORCE SUITS FILED.

BELOW, Alice R. against Frank A.
DWYER, Mary I. against Ervin J.
DAVIDSON, Grace Adine against James.
FRAME, Everett G. against Zella Kinna.
HILFART, Arthur against Nemina.
LOCKWOOD, Alma Jined against A. Adna.
MYERS, Willis S. against Elizabeth.
PROSPER, Lillian against Rudolph.
WISHART, Dema burnt against Paul.

DIVORCE DECREES GRANTED.

ELLIOTT, Viola from Julius M.
KNIPP, Anna M. from Peter.
LABEY, Fannie F. from James G.
ROBERTSON, Harriet F. from Leon F.

OFFICIAL DEATH LIST.

Name and place of death—	Age.	Date.
BALLANTINE, Sarah A., Los Angeles	71	
BERIT, William, Los Angeles	77	
ELLSWORTH, Ernest, Los Angeles	45	
FALLON, George, Los Angeles	66	
GIRT, A. G., Los Angeles	52	
HOLLAND, Emily N., Los Angeles	73	
KELLY, Thomas, Los Angeles	43	
KIMBALL, Charles A., Los Angeles	48	
LANES, Frank, Los Angeles	67	
LEONARD, Agnes, Los Angeles	61	
MATTHEWS, Emma C., Los Angeles	71	
MARKLE, Margaret, Los Angeles	64	
MILBURN, Adella C., Los Angeles	71	
NIX, May Carter, Los Angeles	41	
OLIVERI, Christine, Los Angeles	39	
ROSENBERG, Belle, Los Angeles	70	
REER, Catherine, Los Angeles	77	
SAYLES, Ella, Los Angeles	68	
SIMMONS, Cornelius, Los Angeles	64	
STOCKELL, Charles H., Los Angeles	70	

DEATHS.

With Funeral Announcements.

CHAMBERLIN, At 1013 Mt. Royal avenue, S. A. Chamberlin, formerly of Sewickley, Penn. Funeral services from L. A. Undertaking Company chapel, No. 2020 Pasadena avenue, Saturday, December 2, 1916, at 11 a.m. Interment in Rosedale Cemetery.

DAY, At 12 St. James Park, November 29, 1916, Cordelia Hardell, wife of R. W. Day. Notice of funeral later. Breese Brothers in charge.

FALLON, November 27, George Fallon. Remains at Breese Brothers. Interment Bashing Ridge, N. J.

GRANT, At the home of his daughter, Mrs. John Jansen, No. 227 South Gates street, Sylvester Grant, a native of Ireland, aged 78 years. Remains at the chapel of Robert Sharp & Son Company, No. 1219 South Flower street. Funeral notice later.

KARNESKY, November 28, Lewis Karnesky, aged 46 years. Funeral services from Breese Brothers' chapel, 855 Figueroa, Friday at 10 o'clock.

LECAUVREUR, November 27, Josephine Rosana Lecourreur. Funeral Thursday, November 30, at 9:45 a.m., from the residence, No. 1926 South Grand avenue. Solemn requiem mass at St. Vincent's Church at 10 a.m. Interment, Calvary. Cunningham & O'Connor, directors.

LAWRENCE, November 29, James P. Lawrence, aged 82 years. Remains at parlors of Cunningham & O'Connor. Interment Phoenix, Arizona.

MERRILL, November 29, F. J. H. Merrill. Remains at parlors of W. A. Brown.

MARTIN, November 26, Henry Martin, aged 45 years. Remains at parlors of Cunningham & O'Connor.

MARTIN, At Monrovia, Helen H. Martin, at her late residence at Monrovia, Cal. Funeral services Friday, December 1 at St. Luke's Episcopal Church, Monrovia. Interment private.

MULLER, Marie A., November 29, aged 71 years. Funeral 2 p.m., Friday, from the new chapel of J. H. Biedeman, No. 1618 South Main street.

M'GINTY, November 29, M. J. McGinty. Remains at parlors of W. A. Brown.

M'KAY, November 28, Francis Ann McKay, 86 years. Funeral Friday, December 1, at 2 p.m., from the residence of her daughter, Mrs. Peter J. O'Neil, No. 408 South Manhattan Place. Cunningham & O'Connor, directors.

RANDLE, Franklin G. Randle, at Alhambra, died November 29, 1916 at Porterville. Funeral notice later. Turner, Stevens & Turner, directors.

STOCKELL, November 27, Dr. Charles H. Stockell. Remains at Breese Brothers. Interment Nashville, Tenn.

SCHLINGER, At Alhambra, November 28, 1916, Charlotte Schlinger, aged 65 years, native of Missouri, formerly a resident of Los Angeles. Funeral from parlors of Turner, Stevens & Turner, Friday morning, 10:30 o'clock. Interment Inglewood Cemetery.

Darling's Shop.
Floral designs and cut flowers, Sixth, between Broadway and Spring. F3026 and Broadway 3026.

FUNERAL NOTICE.

Stanton Woman's Relief Corps and Stanton Post, G.A.R., are requested to attend the funeral service of our late member, Charlotte Schlinger, Friday morning, 10:30, from chapel and Main streets, Alhambra. Interment Inglewood.
MARY E. HARTWELL, Corps Sec'y.
LYDIA T. WOOD, Corps Pres.

CARD OF THANKS.

To the loving friends, who by their many kindnesses and manifold expressions of sympathy did so much to alleviate our sorrow, we tender our most heartfelt and grateful appreciation.
EUGENE BOISCHAIN,
MR. AND MRS. JOHN E. MILHOLLAND,
VIDA MILHOLLAND.

UNDELIVERED TELEGRAMS.

There are telegrams at the Western Union for John Beckman, Herbert Behrens, W. K. Caswell, A. J. Clark, Fred J. Elliott, C. A. Gannon, W. W. Granville, S. J. Haynes, Miss Henrietta Johnson, W. Kokum, Mrs. Z. Maloof, Rev. J. H. Malcolm, Mabel L. Mathews, Howard J. Potter, M. W. Rosenfeld, Ramon Uribe Valencia; Postal: Mrs. Mattie Hammond, E. J. Chapin.

Construction.

SEWER EXPERTS INSPECT PIPE

Cement Company Claims Share of City Work.

Clay Manufacturers Object to Competition.

Engineers Describe Merits of Each Product.

For seven hours yesterday there was waged before the Board of Public Works by the Clay Glazed Cement Pipe Companies an opportunity to enter into a petition with the vitrified clay pipe manufacturers in bidding for the sewer construction work. After sessions spent in hearing statements by counsel and examining expert witnesses, the board adjourned until tomorrow morning at 10:30 o'clock. President Board announced the hearing must be concluded by noon tomorrow. If more time it is expected the board will take the matter under advisement.

It developed that the city engineer, the sewer experts in its employ and department, is making an investigation into the merits of the rival made cement sewer pipes. Attorney Joseph Ford, representing the cement pipe interests, said there are only some errors in the City Engineer's data, and in that case he would like an opportunity to present evidence.

"This is a matter that affects the health and the pocketbook of the people," said Attorney Ford. "We claim that cement pipe, or in fact any process, is bound to develop in the course of years, and after a period of ten or fifteen years are practically useless." He read letters from experts and witnesses to uphold his contention that sewer gases have a bad effect on cement pipe, and that it is a menace and hazard to risk using it in thickly settled tracts.

Capt. J. D. Fredericks, manager for the California Glazed Cement Pipe Company, put in testimony to show that concrete pipe deteriorates rapid and dense tamping of concrete for sewer purposes, which is the method of knocking the product of the vitrified clay pipe people," he said, "we claim that cement sewer pipe and concrete sewers have come to stay, and we ask you to draft a set of specifications that will make that material useful one to the city and to the public. In our business a black eye is worse than death, and that careful and thorough specifications should be adopted."

Engineer William Mulholland said that five years ago he had used cement pipe on Alameda street, which had been in for two, three or thirty years, and found it in perfect condition. However, he preferred a well burnt and good vitrified clay pipe as he thought it could be used for the purpose of conveying sewage. He would not be afraid to use cement sewers where the sewage was fresh, the pressure high and the distance short, but sewage must travel not less than

Engineer Frank Olmsted, of the City Engineer, said there is no better pipe than well vitrified clay pipe, but that machine-made cement pipe is a good product and quite satisfactory under general conditions here.

President E. G. Judah of the Manufacturers' and Manufacturers' Association, who watched the proceedings on behalf of that organization, said:

"The only proposition is that these manufacturers are entitled to legitimate manufacturing profits, and it is simply a question of rights that she should be protected from any competitive undertaking, whether it be cement or vitrified bricks, or anything else. We want to see justice done."

Not Sustained.

FREE BUILDERS OF FRAUD CHARGE

JUDGE ORDERS CASES AGAINST OPERATORS DROPPED.

J. E. Buckley, E. L. De Barr, W. L. Meigs Charged with Fraudulently Obtaining Property to Loan Company are Cleared in Court at Trial.

The charge against J. E. Buckley, W. L. Meigs and E. L

Pictorial City Sheet (II.)

...er-advancing Southern Metropolis. *California and the Coast — 6 Pages.*

The Times

LOS ANGELES

LXVTH YEAR. THURSDAY, NOVEMBER 30, 1916.—EDITORIAL SECTION. POPULATION By the Federal Census (1910)—319,198 By the City Directory (1916)—450,361

Construction.

SEWER EXPERTS INSPECT PIPES

Cement Company Claims Share of City Work.

Clay Manufacturers Object to Competition.

Engineers Describe Merits of Each Product.

For seven hours yesterday a fight was waged before the Board of Public Works by the California Glazed Cement Pipe Company for an opportunity to enter into competition with the vitrified clay pipe manufacturers in bidding for city sewer construction work. After two sessions spent in hearing arguments by counsel and evidence by expert witnesses, the hearing was adjourned until tomorrow morning at 10:30 o'clock. President Handley announced the hearing must be concluded by noon tomorrow. At that time it is expected the board will take the matter under advisement.

It developed that the city, through the sewer experts in its engineering department, is making an investigation into the merits of machine-made cement sewer pipes. Attorney Joseph Ford, representing the clay pipe interests, said there might be some errors in the City Engineer's data, and in that case he would like an opportunity to present objections.

"This is a matter that affects the health and the pocketbooks of the people," said Attorney Ford. "We claim that cement pipe, made by any process, is bound to deteriorate in the course of years, and at the end of ten or fifteen years becomes practically useless." He submitted letters from experts and called witnesses to uphold his contention that sewer gases have a bad effect on cement pipe, and that it is a serious hazard to risk using it in large contracts.

Capt. J. D. Fredericks, attorney for the California Glazed Cement Pipe Company, put in testimony to show that concrete pipe made by rapid and dense tamping is perfect for sewer purposes. "We are not knocking the product of the clay pipe people," he said. "We believe that cement sewer pipe and concrete sewers have come to stay, and we ask you to draft a set of specifications that will make that product a useful one to the city and not give our business a black eye. We believe that careful and ironclad specifications should be adopted."

Engineer William Mulholland said that five years ago he took up cement pipe on Alameda street, which had been in for twenty-four or thirty years, and found it in perfect condition. However, he reported a well burnt and thoroughly vitrified clay pipe as the best that could be used for the purpose of conveying sewage. He would not be afraid to use cement sewers where the sewage was fresh, the gradient high and the distance which the sewage must travel not far.

Engineer Frank Olmsted, former City Engineer, said there is no better pipe than well vitrified clay pipe, machine-made cement pipe is a good product and quite satisfactory under general conditions here.

President E. G. Judah of the Merchants' and Manufacturers' Association, who watched the proceedings on behalf of that organization, said: "The only proposition is this: All these manufacturers are entitled to legitimate manufacturing profits, and it is simply a question of the rights that should be considered in any competitive undertaking, whether it be cement or vitrified bricks, or anything else. We want to see justice done."

Not Sustained.

FREE BUILDERS OF FRAUD CHARGE

JUDGE ORDERS CASES AGAINST OPERATORS DROPPED

J. E. Buckley, E. L. Du Bois and W. L. Meigs Charged with Fraud by Obtaining Property to Defraud Loan Company are Cleared by Court at Trial.

The charge against J. E. Buckley, W. L. Meigs and E. L. DuBois, of obtaining property under false pretenses, for whom warrants were issued several months ago, was dismissed yesterday, when Judge Craig, after hearing the prosecution's evidence for about three hours, ordered the case be dismissed. Attorneys Hanna and Jones & Evans were attorneys for the defendants.

DuBose and Buckley are building contractors, and W. L. Meigs is a real estate operator. The warrants for their arrest were issued in July, 1915, and bond in each case was fixed at $5000.

This action was taken after an investigation of alleged fraudulent practices of the three men, involving the purchases of lots and securing loans for the erection of buildings thereon. The case before Judge Craig yesterday involved five lots which the defendants were alleged to have purchased from the Alhambra Park Land Company in an alleged plan of conspiracy to defraud the company by the use of dummy buyers.

It was alleged the plan of the men was to have a dummy purchaser make the deal for a lot, with the agreement to erect a building thereon, make a partial payment, and then secure a loan from the loaning company, further charging that the houses actually erected were not worth the value which had been placed upon. Later, when the occupants of the houses, presumed by the loaning company making the loan to be the owners, were sent notices for payment of interest and other expenses, it was alleged they were found to be simply tenants. Following the investigations the arrests were made.

In yesterday's hearing, however, after some evidence was offered, it became apparent to the court, Attorney and the judge that the testimony was not sufficient to convict, the case and it was ordered dismissed.

BAY STATE PEOPLE TO MEET.

Former Massachusetts people will meet next Tuesday in the Chamber of Commerce Rooms of The Times, 319 South Broadway. A musical and literary programme will be rendered, members and their friends are cordially invited to attend.

Edison and P. L. & P.

...ITY FORMALLY OFFERS TO BUY POWER LINES.

...er Nine Millions, Ten-year Contract. Gas and Electric Withdraws.

...ITHIN less than an hour of midnight the city last night made its definite offer to the ... Light and Power Corporation and the Southern California ... Company for their electrical ...ributing systems lying within the ...icipality. A letter was made ... from the Los Angeles Gas ... Electric Corporation, in which ...mally announced its withdrawal from any further negotiations on the ground that the city ... unfair in its tactics in trying to make serious inroads on the ...ration's business during the ... negotiations for the purchase of the corporation's system ... progress.

...e city's offer, in brief, provides ... shall pay for the two systems on the basis of the award made ... State Railroad Commission ... condemnation proceedings ... the Southern California Edison Company; that the city shall ... power from the two companies for a period of ten years, and ... further extension of power ... shall be arranged at the expiration of that time, based on the ...eeds then; that the city shall ... to take the necessary steps ... issuance and sale of necessary ...nds to carry through the purchase.

...rding to statements made last ... by President Del Valle and ...missioner Kemp, this offer is acceptable to both power companies, ...ugh some time will probably ...upied in working out the final ...ails.

THE FIGURES.

...n the basis of the award of the ... Railroad Commission in the ... condemnation suit, the price ... is offered to the two power companies for their systems is $8,270,000 and $1,145,000 for the severance ...ges, a total of $9,415,000.

...was estimated last night that ... required bond issue would be ...imately $12,000,000, but the ... was made that the income ... the systems it is proposed to ... over would pay the interest ... sinking fund, so that the property ... would be simply lending ... the credit of the city to the ..., and that they would not ...ly have to pay any direct taxes ... the bonds.

...e city still has about $3,000,000 ... of the last power bond issue, ...able for the work of completing ... power plant and making such changes as may be necessary in the combination of the three systems.

SEVEN-HOUR SESSION.

At the call of the Mayor the special negotiating committee appointed by him several weeks ago met at the offices of the Public Service Commission at 2 o'clock yesterday afternoon. In session with them were members of the Public Service Committee of the Council, Chief Electrical Engineer Scattergood and Special Counsel Mathews. Full details of the proposed offer were discussed all afternoon. The conference was resumed at 8:30 o'clock last night, at which several other city officials were included. Councilman Betkouski, who has been absent for three weeks on a trip to the Hawaiian Islands, was not familiar with the recent steps that have been taken by the negotiating committee, and Councilman Roberts of the committee was unfamiliar with some of the phases, so that several hours were spent in going over these points with these Councilmen before they were ready to give their indorsement to the programme.

The report of the committee to the Public Service Commission was finally adopted and the commission itself went into session shortly after 11 o'clock. The report was read and immediately adopted by a unanimous vote. Resolutions were adopted transmitting copies of the report to the two power concerns, with the request that they give it their immediate consideration.

THE REPORT.

The full report of the negotiating committee is as follows:

LOS ANGELES, Nov. 29, 1916.
To the Honorable Board of Public Service Commissioners of the City of Los Angeles,
Los Angeles, Cal.

Gentlemen: The undersigned committee recommend that you purchase the distributing systems of the Pacific Light and Power Corporation and the Southern California Edison Company in the city of Los Angeles (the Los Angeles Gas and Electric Corporation having definitely withdrawn from the negotiations) upon the following basis:

First—That the city pay to the said corporations therefor a sum based upon the award to the Southern California Edison Company by the State Railroad Commission in the condemnation proceedings.

Second—That severance damages to the said corporations be paid to them upon the same basis, the same to be absorbed by the contract for the purchase of power from said

(Continued on Second Page.)

Powerful Effort to Free "Little Sons of the Rich."

The quintette of alleged boy bandits,

All sons of prominent Los Angeles families and charged with highway robbery. The sketches were made in court yesterday by a Times staff artist.

Grand Jury.

INDICT CAR'S OWNER.

Charles J. Cox, Wealthy Hollister Automobilist, Must Answer Manslaughter Charge for Death of Carter McLaurin at Monterey.

Word was received here yesterday that Charles J. Cox, wealthy resident of Hollister, who, it is alleged, ran down and killed, with his automobile, Carter McLaurin, 27 years old, a well-known Los Angeles steamship agent, in front of the Del Monte Hotel on July 29, has been indicted by the Monterey county grand jury, on a charge of manslaughter.

Mr. McLaurin was a member of the Monterey training camp, having gone from Los Angeles with a group of friends for the benefits of the course. According to the witnesses of the occurrence Mr. Cox and his companions are alleged to have been intoxicated, and ran Mr. McLaurin down with the automobile.

Mr. McLaurin was the representative in Southern California of W. R. Grace & Co., agent of the Atlantic and Pacific Steamship Company, and former treasurer of the National Sales Managers' Association. He was a resident of Los Angeles for more than twenty years, and was the son of M. F. McLaurin.

The Monterey Training Camp Association members recently passed a resolution asking for a thorough investigation of the facts surrounding the accident.

Warm Words.

COURT SENSATION MARKS PROBATE OF BUTT'S WILL.

THE proceedings for the probate of the will of Allen D. Butt, local capitalist, who committed suicide October 13 last, developed in Judge Rives's court yesterday a remarkable declaration from the court and hot shots from Louis P. Boardman, attorney for the widow, Mrs. Belle Fulton Butt, who was cut off in the $200,000 estate with an allowance of $200 a month.

In admitting the will to probate Judge Rives stated that in making the will Mr. Butt must have been actuated either by a violent dislike for his wife or a most profound admiration for his executors. Under the will the executors and trustees are to take full charge of the management of the property and to pay the widow her monthly allowance. The court informed the executors that they would be watched closely by him in the handling of the affairs of the estate, and he further stated that they would not be permitted to employ an attorney, unless his fees came from their legal allowance as executors.

The will was drawn by Attorney R. L. Horton and with William S. McGiffert he is an executor and trustee. Attorney Boardman declared that the will was drawn to provide a berth for the two trustees, the widow being cut off with a mere "stipend." He protested against the executors and trustees being permitted to employ an attorney to represent their interest in the will and paid out of the estate.

The estate includes several orange groves, downtown business property and residences. As long as the widow lives the trustees have full charge of the property. If she should remarry, her monthly allowance ceases. If she contests the will, she will receive $5. These are the terms of the will. The heirs, considering the $5 restriction to those who attempt to break the will, are seriously considering making an attack on it.

Influential.

WEALTHY FAMILIES SEEK TO SAVE THEIR SCIONS.

Fashionable Folk and Big Battery of Lawyers Crowd Courtroom for Defense of Quartette of Youths Charged with Highway Robbery—Fifth Boy, ex-Manual Arts Athlete, Turns State's Evidence on Friends.

MOTHERS, fathers, brothers and sisters and other relatives and friends, all fashionably dressed, crowded the courtroom of Justice Summerfield yesterday when the preliminary hearing was called of the robbery charge against four scions of prominent families. The big battery of attorneys for the young men was headed by Frank Domingues and B. R. Fitts, brother of one of the defendants.

According to Deputy District Attorney Guernsey in his opening statement, Layne Fitts, Bernard Botiller, Myron English, Warren Ordway and Ralph Summeril on the night of October 22 practically kidnaped H. O. Nakai, a well-to-do Japanese, residing at No. 1018 St. Andrews boulevard, carried him in a machine for several blocks, robbed him of a sum of money, his watch, an overcoat and other articles, beat him up and turned him loose.

Summeril was not named as one of the defendants, inasmuch as he is already a ward of the Juvenile Court, and turned State's evidence in the present case, completely corroborating the testimony of the Japanese merchant.

There was considerable controversy as to an interpreter when Mr. Nakai was placed on the stand, his command of English being limited. Both the State and the defense had an interpreter, but, as they could not agree on these two Japanese, Rudolph Bender, a young German, born in Japan and educated there, was finally selected.

HIS STORY.

The plaintiff told how he had been to church services and was returning from these, when, at the corner of Tenth street and Western avenue, a big car stopped at the curb, one of its occupants jumped out, showed a badge and, after stating that he was an officer, ordered him into the machine under penalty of death for refusal. He identified young Fitts, Summeril and Botiller positively as members of the group and as the most active in what transpired.

Once in the machine, Mr. Nakai declared that he was forced to give up his money and that his watch was pulled out of his pocket. He said he was hit several times, his nose bloodied and his lips cut by blows. Then he was turned out of the machine.

Detectives Bowe and Taylor, who arrested the young men after an investigation in which they found that the youths were accused of a number of other acts of rowdyism by the neighbors, testified about the finding of the watch and the overcoat in possession of two members of the group.

"MERELY LARK."

Young Summeril stated that he, with the other youths, was merely

(Continued on Second Page.)

Exhausted.

NOTED ENGINEER DEAD; VICTIM OF OVERWORK.

WORN to a point of exhaustion from a recently-completed survey of all the copper camps of Arizona as a member of the American Mining Congress, Dr. Frederick J. H. Merrill, one of the best-known geologists and mining engineers of the West passed away yesterday morning at the Jordan apartments, this city. Death came as a sequel to an apoplectic stroke Sunday evening, from which he never regained consciousness.

While the body has been removed to the Brown morgue, funeral arrangements await the arrival Saturday of Dr. Merrill's son, now en route from New York, where he was living with his mother and two sis-

(Continued on Second Page.)

At Last.

MASK'S OFF OF MYSTERY MAN.

Identity of "Mrs. Patton's Beau" is Revealed.

Supervisor Pridham Marries Arthur Braly's Cousin.

And Seventh Avenue's Hungry Curiosity's Satisfied.

The mystery man, who has long been the subject of gossip along Seventh avenue, is no longer a mystery. His identity was revealed yesterday. But the shock Seventh avenue experienced at the revelation was as nothing compared to what happened at the Hall of Records, when it was learned that R. W. Pridham, chairman of the County Board of Supervisors and president of the R. W. Pridham Paper Box Company, had "put one over" and had been quietly married.

His bride is—or was—Mrs. Parhel Flickinger Patton of No. 1929 Seventh avenue. The first public intimation of the pending marriage was Mr. Pridham's announcement yesterday that he would "marry somebody, probably on Thanksgiving Day." He refused to give further details.

Less than ten minutes after he made this statement he was on his way to the altar. The ceremony was performed at noon at the residence of the bride's cousin, Arthur H. Braly of No. 201 South Orange Grove avenue, Pasadena.

The wedding is the result of a romance that has kept the Seventh-avenue neighbors of the bride guessing for months. Most of the guesses were as to the identity of the muffled being that nightly skirted the shadows en route to Mrs. Patton's residence.

Known only as "Mrs. Patton's beau," the mysterious stranger soon became an absorbing topic. Mrs. Patton deftly parried all inquiries as to her caller. The neighbors resorted to strategy. Frequently one of them would wait at the corner and attempt to get a close view of the muffled individual's face. Others would wait until Mrs. Patton received her caller and then themselves "drop in" for a few minutes.

When after several months, the mystery man was as much of a mystery as ever, a new tack was tried. Mrs. Patton had servants. The neighbors' children made friends with them. Alas, this also was without fruit for they told nothing.

Rev. Robert Freeman, pastor of the Pasadena Presbyterian Church, officiated at the wedding. Those witnessing the ceremony included only members of the two families—Stanley and Raymond Patton, sons of the bride, and Mr. Pridham's 6-year-old daughter, Marjorie, and the Braly family. Immediately after the ceremony a wedding breakfast was served, when the couple motored to this city, where they boarded an east-bound Santa Fe train for the Grand Canyon, which will be included in their wedding journey.

The bride is a daughter of the late J. H. Flickinger of San Jose, who was one of the important figures of the Santa Clara Valley. She is prominent in Los Angeles social circles as well as in the northern city, where she was reared. Upon their return to the city Mr. and Mrs. Pridham will make their home at No. 511 South Kenmore avenue. Later they expect to build a handsome home.

The marriage of Mr. Pridham and Mrs. Patton was a great surprise to their friends, from whom they had managed to keep secret their engagement till the very last. The marriage license gave Mr. Pridham's age as 50 and his bride's as ten years younger.

At the first of the year Mr. Pridham contemplates retiring to private life. He was not a candidate for re-election to the Board of Supervisors at the recent election.

Mr. Pridham's father was associated with Mr. Braly's father in the banking business and the Pasadena millionaire and the Supervisor have been friends for twenty-five years. The friendship of the two men brought Mr. Pridham and Mr. Braly's interesting cousin frequently together, with yesterday's wedding as the happy outcome.

Accidental.

CRUSHED TO DEATH.

When Engine Strikes Heavy Truck on Railroad Tracks Brakeman is Killed on a Side Step and Two Conveyances are Damaged.

Crushed against the side of a Pacific Electric engine at Seventh street and Central avenue by a heavy truck, Jesse Troutman, a brakeman, living at No. 1337 Titus avenue, was killed and both the truck and engine badly damaged last night.

The accident occurred when a motor towing the truck went dead just after crossing the Pacific Electric tracks. The tow chain was stretched across the tracks and before it could be removed it was struck by the engine. The rear truck was dragged against the engine and crushed the brakeman, who was standing on the side step.

HE SPEEDS TO HELP SPEEDER.

Lawyer Races to Court to Defend Client and is Fined Himself.

While racing to arrive in time to defend a client accused of speeding, Attorney Michael Narlian was arrested yesterday morning and brought before the same court as was his client. The lawyer admitted that he was guilty and was assessed a fine of $5.

His client, A. P. Machris, arrested by Motorcycle Deputy Sheriff Blaylock on the La Brea road, insisted that he was not exceeding any limits and demanded a jury trial. He put up a cash bond of $50, more than the fine would have been, and announced that he is going to win the case when it comes up next week.

Progress.

COMMERCE SCHOOL.

Movement to Establish Departments Teaching Foreign and Domestic Industries as Part of Public Education System in Los Angeles.

Directors of the Chamber of Commerce yesterday began action toward the establishment of a High School of Commerce in Los Angeles, to be a part of the public school system.

The general idea is to have two departments in such an institution, one to be devoted to foreign commerce and the other to a domestic branch. It is planned to have the larger industries' officials plan the curriculum for the domestic branch.

There are no such high schools in the West at this time, although New York, Philadelphia and Boston have them. Business men generally agree there is need for a high school to prepare young men for the higher positions in commercial life.

TO DINE CLUB PRESIDENTS.

Presidents of the women's clubs of the city will be guests of the Chamber of Commerce at a luncheon Monday, December 4, at the Hotel Alexandria at noon. It is planned to bring these representative women into closer touch with the home products campaign to stimulate the local consumption. Mrs. Anna L. Bancroft, John S. Mitchell, Arthur W. Kinney and Edward F. Trefz are among the speakers.

Lucky.

OIL MAGNATE TO GET GIFT.

Deed to Much-needed Tract Awaits E. L. Doheny.

Reason for Thanks All Laid Out for Wealthy Man.

Acquisition Means Opening of Road to Fine Home.

When Edward L. Doheny, the oil magnate, looks in the mail box of No. 8 Chester Place, this evening, on his return from his yachting trip in the Caribbean Sea, he will find a deed of gift to 11-100 of an acre in the foothills near his palatial Santa Monica-Mountain residence.

This tract of land, which is only about half the size of a city lot and triangular in shape, would be worth next to nothing to the man on foot. But to Mr. Doheny, it means that the road leading from Santa Monica boulevard to his foothill home is no longer in danger of being fenced in by some unthinking homesteader.

The records in the case, which were revealed yesterday when Leroy E. Keeley, a land attorney, got a patent to the land and immediately assigned and mailed the same to Mr. Doheny, show that the oil man originally sought to get the land as an isolated tract, under the land laws, but was defeated in this by the filing of a homestead entry.

This entry was later cancelled by the General Land Office, because of the failure of the applicant to establish a residence on the land, which is mostly up and down. The tract was then open for filing, and Mr. Keeley made a scrip acquisition of the land. The red tape enmeshing this mode of acquisition has now been threshed out and Mr. Keeley gets the land and Mr. Doheny gets it through Mr. Keeley's gift.

Some time ago, Mr. Doheny gave the county a right-of-way across the land for road purposes, or rather dedicated his road to public use, as he supposed that the tract in question was unappropriated and would stay so. He will now have to go through the formalities of another gift, as a result of the General Land Office-Keeley tender.

Mr. Doheny's yacht tour took him from New York to Cuba, then through the Caribbean Sea to Mexico, and to Galveston, where he entrained for home. He was accompanied by Henry Morganthau, treasurer of the Democratic National Campaign Committee. Incidentally, Mr. Morganthau, has been made authority for a press statement that Mr. Doheny cleaned up $500,000 through the re-election of President Wilson.

Store Closed
Thursday November 30th
Thanksgiving Day
—SEE a Thursday afternoon paper and Friday's Times for details of GREAT ANNUAL DECEMBER SALE OF GARMENTS.
N. B. Blackstone Co.
318-320-322 South Broadway

THANKSGIVING!

¶ The national custom of setting aside one day out of every year as a season of special thanksgiving to the Giver of all good, is both wise and patriotic.

¶ The American people have many things for which to be thankful, among which should be classed a snug bank account and the time and ability to accumulate it.

¶ If you are not now numbered among the fortunate ones, why not begin today to save something, then next Thanksgiving you'll be able to join the thankful crowd.

¶ Savings Accounts may be opened with this bank for any amount from one dollar up, and we solicit such business.

Banking Hours 8 A. M. to 10 P. M.

CITIZENS TRUST AND SAVINGS BANK
Savings Commercial Trust
Owned by the Stockholders of the CITIZENS NATIONAL BANK
Third and Broadway.

"332-34 South Broadway"

Our Wednesday afternoon musicales afford an excellent opportunity to hear the new Edison Diamond Disc under ideal conditions.

Delight the Whole Family This Christmas with a
New Edison Diamond Disc
—the phonograph that
Re-Creates Music!

Before making your selection, come to our store and hear a few examples of Edison's wonderful new art—the Re-Creation of the voices and instrumental performances of world-famous artists—then you will more fully appreciate the value of the new Edison as a real musical instrument.

Early Selection Is Advisable
Our stock of new models is now complete, but to avoid disappointment, we suggest that you make your selection as soon as possible, as the demand this year for Edison Phonographs will be heavier than ever before.

Special Christmas Terms
A small part of your Holiday funds will send a New Edison to your home now or at Christmas time, for you to have and enjoy throughout the entire year.

Edison Diamond Discs—$100 to $450
Diamond Amberolas—
$30, $50 and $75
Mail Orders Filled—Write for Particulars

FRANK J. HART
SOUTHERN CALIFORNIA MUSIC COMPANY
332-334 SOUTH BROADWAY, LOS ANGELES
Pasadena Riverside San Diego

Power Systems.

(Continued from First Page.)

corporations hereinafter mentioned.

Third—That the city enter into a contract with said corporations to purchase such power as the city may need, in addition to the power generated by it, for a period of ten years. The price for such power to be the actual cost to the company plus a sufficient additional amount to cover said severance damages.

Said contract also shall provide that for an additional period, to be specified therein, said corporations shall bind themselves to continue to sell the city such power as it may need, at a price and upon terms to be determined by negotiations between the parties and incorporated in such contract.

Fifth—The city to take such proceedings as may be necessary for the issuance and sale of bonds for the payment of the amount of the purchase price of such electrical properties.

In making the foregoing recommendation the committee has not overlooked the fact that the award of the Railroad Commission in the Edison case was not satisfactory to the city, and if the property of that company alone were involved in such settlement the committee would not feel justified in recommending purchase thereof on the above basis. However, we feel that the city, by obtaining the distributing system of the Pacific Light and Power Corporation, as well as that of the Edison company, would reduce competition to a minimum and also secure other substantial advantages not necessary to be enumerated in this report, and that fact appears to the committee to fully justify the foregoing recommendation.

Respectfully submitted,

[Signed] FREDERIC T. WOODMAN.
JOHN W. KEMP.
R. F. DEL VALLE.
M. F. BETHOUSKI.
W. A. ROBERTS.

FROM DEL VALLE.

President Del Valle of the Public Service Commission said last night:

"This is the best thing the city can do under the circumstances. I believe in every way it is for the best interests of the city to purchase these two systems instead of undertaking to parallel them.

"The city will take from the power companies 50 per cent. of the amount of power required to run the combined systems during the first year, and each year thereafter will gradually reduce the amount of power taken from the power companies until by the tenth year it will be reduced to approximately 20 per cent. After that time the new contract will, of course, be based on the requirements of that period."

Recently the Southern California Edison Company made application to the State Railroad Commission to dismiss the action of the city in the condemnation proceedings, and an answer is expected daily from the commission. This was one of the reasons, it is said, that the negotiating committee and the Public Service Commission insisted upon pressing to a conclusion last night the final determination of the city as to what its offer should be to the power companies. It was thought that the dismissal of the condemnation case might prove disadvantageous to the city unless it submitted a final offer before that occurred.

WITHDRAWAL LETTER.

Following is the letter of withdrawal of the Los Angeles Gas and Electric Corporation:

Nov. 24, 1916.

To the Hon. F. T. Woodman,
Mayor of the City of Los Angeles,
Los Angeles, Cal.

Dear Sir: The Los Angeles Gas and Electric Corporation desires at this time to notify the committee now deliberating upon the proposed purchase of the electric distributing systems of the three electric corporations of this city that it finds it necessary to withdraw from further consideration of the sale of its electric distributing system, and that it does hereby so withdraw. It has been compelled to take such a step by the deliberate action of certain representatives of the city, which action has tended to cripple and injure the business of this corporation and its value, pending the negotiations for such sale.

"TIME TO ACT."

At various times representatives of the city having this matter directly under consideration are said to have openly stated that the negotiations would fail and that the city would proceed anyhow to the building of its paralleling system. We have paid little attention to these statements, considering them as mere expressions of personal opinion, but now when the actions of these representatives indicate to us that they do not intend that the negotiations shall succeed we feel that it is time to act accordingly.

The committee is, or should be, well aware of the following facts: That this corporation and its predecessors ever since 1883 have lighted the streets of this city; that this corporation is now so lighting them under a contract and possesses all the facilities to do so, yet, pending these negotiations and at a time when the city is generating no electric power itself, it attempts to injure the business of this corporation by seeking to withdraw a considerable portion of the territory lighted by this corporation and making arrangements to light it with current purchased not from this corporation or any local corporation, but from a neighboring city and without advertising for bids or seeking to patronize the home industries of the city of Los Angeles; that by the expenditure of very large sums of the people's money the city's representatives are already paralleling the domestic lines of the corporation, taking their consumers and contracting for the expenditure of yet larger sums in the purchase of material for further duplication of the existing systems; that they have in such paralleling, despite earnest protestations, deliberately and repeatedly and unlawfully removed poles of this corporation and seized upon the best locations already lawfully occupied by this corporation.

This corporation, therefore, respectfully declines to any longer assist in the injury to its business by inactively waiting for that which these representatives of the city have evidently determined shall not occur.

Very respectfully yours,

[Signed]
LOS ANGELES GAS AND ELECTRIC CORPORATION.
By WILLIAM BAURHYTE,
Vice-President.

MILLER'S STATEMENT.

John B. Miller, president of the Southern California Edison Company, upon being interviewed, stated as follows:

"I am just in receipt of the communication of the Board of Public Service Commissioners and have not as yet had time to digest it thoroughly, and of course it will be necessary to submit the same to the board of directors of the Southern California Edison Company and that of the Pacific Light and Power Corporation, but I believe the directors of the two corporations will accept

Compromised.

AWARDS IN POWER LINE CONDEMNATION SETTLED.

THE suit of the city of Los Angeles against six large owners of property lying between the Cascades at Newhall and Griffith Park in the San Fernando Valley, to condemn a 150-foot right of way for the municipal power line, tried by a jury in Judge Wilbur's court and consuming eighteen court days, went to the jury at 10:30 o'clock yesterday. The jury returned at 10 o'clock last night with awards uniformly higher than the city's valuations, but much smaller than those of the owners.

The city was represented by Deputy City Attorney Lewis E. Whitehead, assisted by Deputy W. B. Himrod, while the property owners were represented by a battery of sixteen lawyers and called thirty-one witnesses. They included many of the most prominent real estate men in the city. The city's experts on values were Robert M. Allen, Paul A. Crippen and E. S. Butterworth. There was a wide divergence in the values placed by the property owners and those given by the city's experts.

In the event of an appeal from the verdicts the city will ask permission of the court to take possession of the property pending the appeal and start the construction of the line. This line will carry 100,000 volts and is a portion of the main transmission line from San Francisquito Canyon to the substation on St. John street.

The claim of the defendants, which the court did not admit in the testimony, was that there was no necessity for a third power line in the city. The line was also objected to on the ground of the hazard. The court instructed the jury not to take that into consideration in reaching a verdict, as actions could be brought for any damages in the event the high-power line should fall.

W. I. Hollingsworth, who asked the highest damages for the beautiful tract he owns, claimed the land was valuable for moving pictures and pointed to the fact that great pictures had been taken there, including "The Clansman." The power line, he said, would damage his property for moving-picture work. His property is suitable for large suburban villa sites and the investment of eastern multimillionaires seeking a beautiful location.

J. D. McLaughlin compared his land to the famous Smiley Heights, Redlands. He claimed it is only suitable for large suburban homes and the power line would destroy its market value. Similar claims were made by other property owners. While the case was being tried the city settled the damages of the property owned by Le Compte Davis, E. Edwin Galbreth and the bishop of Monterey and Los Angeles.

The property through which the right of way was sought to be condemned is owned as follows:

Owner—	Owner's Price.	City's Value.	Jury's Award.
Lake Pivot Imp. Co.	$ 8,250	$1,008.00	$ 3,225.00
Mission Land Co...	77,000	6,000.00	10,950.00
Edwin A. Curtis....	50,000	3,737.00	8,369.52
Dickran Taylor.....	6,500	1,144.00	2,500.00
W. I. Hollingsworth.	160,500	3,200.00	21,000.00
J. D. McLaughlin..	20,000	172.50	600.00

to show that the gun was loaded was given by the plaintiff and denied by the defendant.

Summing up, Justice Hanby held that it would be impossible to secure a conviction in the higher court and so dismissed the case and exonerated the bond.

Pending.

ELECTION FRAUD COMPLAINTS HALT.

MUST COMPLETE GRAND JURY INVESTIGATION.

Supposed Illegality Concerns Pomona, Sawtelle and Certain Local Sections East of Main Street Where Voters are Said to Have Disappeared.

Pending the completion of investigation of alleged election frauds by the grand jury, the four complaints issued yesterday by the District Attorney's office for persons said to have violated election laws at Pomona will not be served, nor will the names of the persons be mentioned.

The Criminal Complaints Committee of the jury has been investigating alleged election frauds for about a week, following several weeks of investigation by Special Investigator Chapelle of the District Attorney's office.

Most of the supposed illegality in voting is said to have taken place in Pomona, in certain districts east of Main street and at Sawtelle. In the former place several business men of good standing are said to have voted in precincts in which they had no legal right to cast their ballots.

In the poorer residence district of the city it is alleged there has been some colonization, and that many of the persons who voted on last election day have absolutely disappeared, leaving no trace of their real residence.

Registrar of Voters McAleer and Deputy District Attorney Woolwine, in addition to a number of election officers, were before the jury yesterday prior to the issuance of complaints.

Ambition.

WOLD BE SPEED COP.

Arrested for Fast Driving, Youth Brings Smile to Court When He Suggests Learning Trade at Reform School, and Also Wins Freedom.

"If I send you to Whittier what kind of a trade would you like to learn?" said Justice Summerfield yesterday morning to J. Manley, a 17-year-old boy arrested for speeding.

"I would like to be a speed cop," said the youth with such sincerity that it brought a smile to the court and a broad laugh to all of those who heard the answer.

The boy was accused of driving a car containing a number of fellow pupils at the Compton High School at a rate of thirty-seven miles per hour. After explaining that it was impossible to fine a youth under 18 years of age for such a crime, and that only the reform school or dismissal of the charges was possible, the court brought up the matter of vocational training.

The quick sally of the boy and the fact that he gave his sincere promise not to repeat the fast driving won him his freedom this time.

Exonerated.

FREE CAFE MAN.

Dismiss Case Against Fred Harlow Because of Lack of Evidence Regarding Alleged Assault Against Detective with Deadly Weapon.

Fred Harlow was yesterday freed of the charge of assault with a deadly weapon on Detective Miller following a row in a Broadway saloon on the night of October 2. Justice Hanby ordered the dismissal of the complaint on the ground of insufficient evidence.

This followed extended arguments by Attorney Hammon for the defendant and Deputy District Attorney for the prosecution. In discharging Mr. Harlow the court stated there was no question but what the cafe man had applied an epithet of vile character to the detective. Whether he pulled a gun after Miller came back at him, or before, was an unexplained point covered by both sides and the only testimony

Petition.

ASKS REVOCATION.

Eighteen-year-old Grand-nephew of Mrs. August Korn Files for Probate Instrument Claiming Decedent had Abrogated Other Wills.

Lewis C. Tilfham filed a petition in the Probate Court yesterday, it being the third to be filed in the estate of the late Mrs. Augusta Korn, in behalf of Harold B. Cody, a grand-nephew of Mrs. Korn. He asks the court to receive a written revocation executed by Mrs. Korn August 21 last, of all her wills.

Mrs. Korn, a widow, 76 years old, died October 12 last, which was after the District Attorney began an investigation into the report that she was being imposed upon by persons who had designs on her property.

By a will executed January 27, 1915, Mrs. Korn left $8000 to Barton Darlington, an attorney of San Gabriel, and named him executor. He filed this will for probate while relatives filed a petition for letters of administration. Harold B. Cody is 18 years old and attends the

WELL-KNOWN ATTORNEY DEAD.

[LOCAL CORRESPONDENCE.]

FRESNO, Nov. 29.—G. Clarence Freman, aged 50 years, died at his home here this morning after several weeks' illness. Freman was a well-known attorney of this section of the State, having at one time served in the District Attorney's office. He was formerly associated with Mayor Snow in the practice of law.

THANKSGIVING TIME.

The laughing sunlight ripples through the trees;
The blue skies bend above us calm and clear;
Flowers pour their incense on the atmosphere,
And yellow-breasted, light-winged argosies
Of honey-bearing bees flit here and there;
Full-flooded sunshine gleameth everywhere.
With Nature, as with us, it is Thanksgiving time.
And songs of happy birds seem set to rhyme,
And soul of melody is in each passing breeze
Which stirs the leafy tongues of all the trees
Until they pour a psalm so full and sweet
The blossoms haste its music to repeat.
—[Eliza A. Otis in "California, Where Sets the Sun."

Engineer Dead.

(Continued from First Page.)

ters when news of the sudden death was received.

Dr. Merrill was born in New York City, April 30, 1861. As a young man he attended Charlier Institute, New York City, and later graduated from Columbia University and the Columbia School of Mines of the same institution. He assisted in the geological survey of New Jersey in 1886 to 1890. During the next three years he acted as assistant geologist of New York State, and assistant director of the New York State Museum. He was director of the New York State scientific exhibits at the Chicago World's Fair and the Pan-American Exposition at Buffalo, and directed the New York State mining exhibit at the Louisiana Purchase Exposition at St. Louis.

In 1904 he resigned from his position and came west, locating in Arizona. From his headquarters in Nogales he conducted mining operations in Sonora, Mex., and all parts of Airzona. He came to Los Angeles in 1910. Since that time he had been engaged in active practice of his profession.

Two years ago, while acting as a member of the California State Geological Survey, he was overcome in Mecca with a stroke of apoplexy. At the time he was hurried to the Good Samaritan Hospital in this city, and a few weeks later departed as usual. Physicians stated overwork had brought on the stroke.

Until a few weeks ago Dr. Merrill confined himself to consultation work, conserving his strength. Then he decided to accept the opportunity to make a survey of the Arizona copper camps as a member of the American Mining Congress. Friends declared last night that the arduous work he did during this trip brought about the stroke suffered last Sunday.

Among the many clubs and associations of which Dr. Merrill was a member are the Sierra Madre Club of this city, the University Club of New York City, the Alpha Delta Phi Fraternity, Fellow of the American Association for the Advancement of Science, Military Order of Foreign Wars and many other scientific organizations.

Dr. Frederick Merrill,
One of the best-known mining engineers of the West, who died here yesterday.

Seek to Save Scions

(Continued from First Page.)

out for a lark, and that originally it was only the intention to frighten the Japanese, but that, when the latter made some show of resistance, he was hit several times and that he dropped his watch and overcoat in the car. He admitted that a demand had been made for the victim's money.

The case for the State ended at this point, and the hearing was continued to December 5, owing to the end of the day having arrived. The attorneys for the defendants endeavored to show by cross-examination of the two principal witnesses that no robbery had actually taken place and that the Japanese could really not tell who his particular assailants were.

Four of the five boys implicated in the charges were arrested the evening of the 10th inst. These were Warren (Ted) Ordway, son of Frank B. Ordway, a retired banker, living at No. 1805 South Gramercy place; Ralph (Porky) Summerill, former Manual Arts athletic star and son of Frank H. Summerill, a mining engineer of No. 1758 West Twenty-fourth street; Bernard Botiller, son of Mrs. Lauretta Botiller of No. 1672 South Harvard boulevard, and Myron English of No. 2420 Seventh avenue. The fifth boy connected in the tangle, arrested a few days previous to the general round-up, was Layne Fitts, brother of Attorney Beuron Fitts, of No 4600 South Figueroa street.

Incidentally, the police declare the same five boys were together in an attack on Patrolman Nicholson Halloween night, when the officer endeavored to quiet their hilarities, near the West Side Christian Church. The night of the general police round-up, three of the boys are said to have confessed to the arresting officers regarding the Nakai robbery.

Ice Cream.

HIS ONE PASSION.

B. H. Hopkins Craved Frozen Dessert so Much He is Charged with Issuing Fraudulent Checks to Appease Parched Appetite.

An overwhelming passion for ice cream was declared the principal motive for the issuance of bad checks by B. H. Hopkins, an insurance operator, who was held to answer to the Superior Court by Justice Summerfield on this charge. Edgar L. Martin, on whom Hopkins is alleged to have passed the check mentioned in the specific charge against him, informed the court this happened on August 18.

Deputy District Attorney Powell, who investigated the case, declared the only vice of which Hopkins could be accused was the purchase of too much ice cream. Practically all of the money he could get he used in buying this dessert, and its purchase made him so short in his cash that he is accused of resorting to this method of obtaining funds.

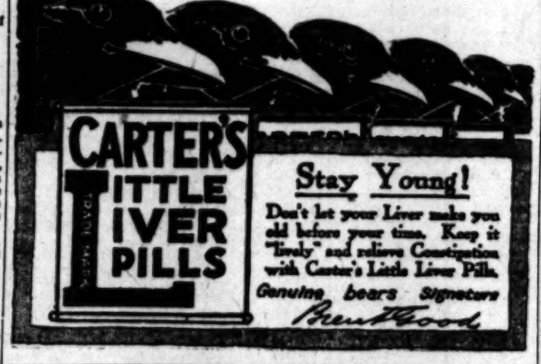

HOTEL ALEXANDRIA

Society Functions

The beautiful Alexandria Ballroom has been redecorated and put in condition to take care of the season's balls, parties, banquets and other smart functions.

Reservations now being made for New Year's Eve Dinner.

The Alexandria Hotel is the official headquarters for motorists and Touring Parties.

Business Men's Luncheon 75c
After Theater Supper $1.00

Served Daily in the Grill

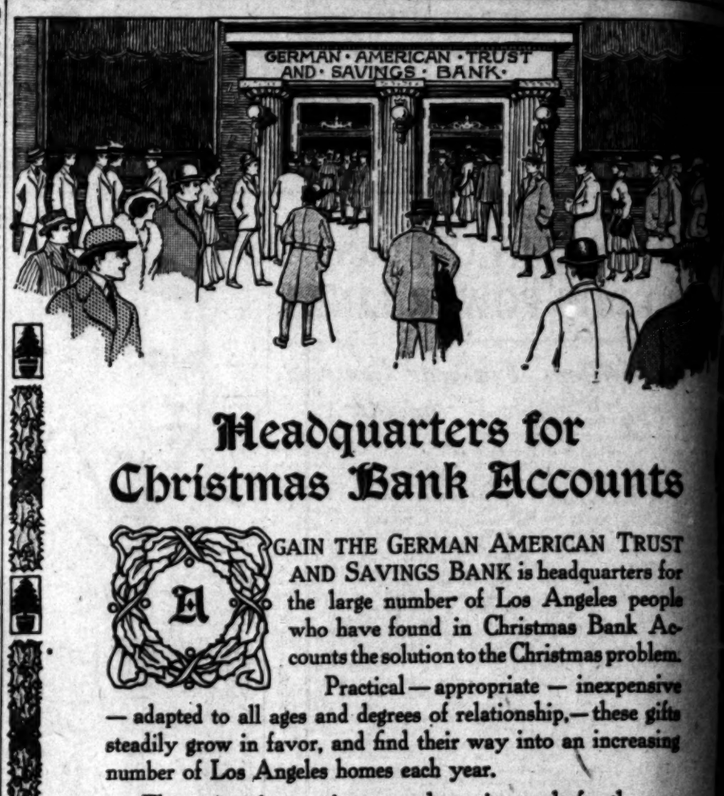

Headquarters for Christmas Bank Accounts

AGAIN THE GERMAN AMERICAN TRUST AND SAVINGS BANK is headquarters for the large number of Los Angeles people who have found in Christmas Bank Accounts the solution to the Christmas problem.

Practical—appropriate—inexpensive—adapted to all ages and degrees of relationship,—these gifts steadily grow in favor, and find their way into an increasing number of Los Angeles homes each year.

The appropriate stationery and greeting cards for the presentation of the Gift Accounts have been selected this year with unusual care, and add greatly to the attractiveness of the gift.

As usual, Christmas Bank Accounts may be opened with $1.00 or more—in the name of Minors or Adults.

Home Safes in special Christmas boxes may be secured with each account and if desired, delivered free.

MAKE YOUR ARRANGEMENTS NOW AT THE NEW ACCOUNT DEPARTMENT

German American Trust & Savings Bank
Spring at Seventh St - Los Angeles
Savings--Commercial--Trust

The Modern "Genie"

ELECTRICITY

Makes the World Better, Brighter and Happier

Here is the message of the Modern Aladdin:

"Electricity Is At Your Command—Just Press the Button!"

The Ideal Gift

is the one that combines genuine utility with a durability that insures lasting benefit to the recipient.

You will find these necessary qualities in electrical appliances, and at lower prices than other gifts.

Therefore, give electrical gifts! It insures greatest satisfaction to the recipient—it adds to the joy of giving—and do your shopping during America's Electrical Week, December 2 to 9.

In Acknowledgment

Join the nation in this celebration of electrical progress.

Light your city, your home, your business place with Electricity.

Learn more about Electricity and its usefulness in factory, office, farm, home.

Give electrical Christmas gifts.

Be an Electrical American.

America's Electrical Week
December 2 to 9

BUY ELECTRICAL GOODS FROM ELECTRICAL STORES

BEACON LIGHT COMPANY, 636 South Hill Street.
DRAKE-CLAPP ELECTRIC COMPANY, 217 West Fourth Street.
FOULKES ELECTRIC COMPANY, Sixth and Figueroa Streets.
GANS BROTHERS, 211 North Main Street, 812 South Spring Street.
F. E. NEWBERRY ELECTRIC COMPANY, 724 South Olive Street.
A. B. SMILEY, 1831 South Main Street.
SOUTHERN CALIFORNIA ELECTRIC CO., 625 South Main Street, 316 West Seventh Street.
J. E. WILSON, 207 West First Street.
WOODILL & HULSE ELECTRIC CO., 111 East Third Street.

A "WEAR-EVER" Aluminum self-basting roaster will make your Thanksgiving turkey so delicious.
TRY ONE
Sold by leading Department, House-furnishing and Hardware Stores

DR. HUTCHASON
Walton & Co.

rters for ank Accounts

ERMAN AMERICAN TRUST
NGS BANK is headquarters for
mber of Los Angeles people
ound in Christmas Bank Ac-
lution to the Christmas problem.
l — appropriate — inexpensive
es of relationship,— these gifts
d their way into an increasing
each year.
and greeting cards for the pre-
have been selected this year
tly to the attractiveness of the

Accounts may be opened with
f Minors or Adults.
Christmas boxes may
h account and if
vered free.

T THE NEW ACCOUNT DEPARTMENT

st & Savings Bank
St-LosAngeles
cial··Trust

n "Genie"

RICITY

Brighter and Happier

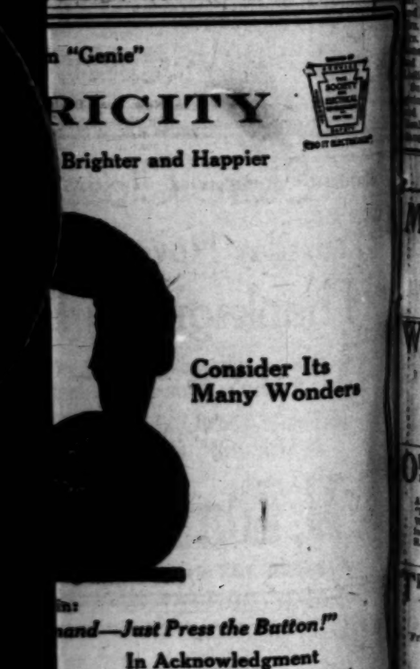

Consider Its
Many Wonders

nand—Just Press the Button!"

In Acknowledgment
Join the nation in this celebration of electrical progress.
Light your city, your home, your business place with Electricity.
Learn more about Electricity and its usefulness in factory, office, farm, home.
Give electrical Christmas gifts.
Be an Electrical American.

ctrical Week
2 to 9

OM ELECTRICAL STORES
F. E. NEWBERRY ELECTRIC COMPANY,
724 South Olive Street.
A. B. SMILEY,
1831 South Main Street.
SOUTHERN CALIFORNIA ELECTRIC CO.,
625 South Main Street.
316 West Seventh Street.
J. E. WILSON,
207 West First Street.
CO., 111 East Third Street.

UTCHASON
& Co.
Jewelers
New Location
422 So. Broadway

Life's Gentler Side—Society, Music, Song and the Dance—Los Angeles Theaters

SOCIETY.

-BAGS COUNTRY CLUB, always beautiful, but more so now than ever with its abundant autumn-tinted foliage is to be a joyous rendezvous for Thanksgiving. Mr. and Mrs. William May Garland, whose country home there has been the scene of innumerable merry week-end parties, is occupied by these popular society folk over the gala day, and Mr. and Mrs. Russell Mac-donald Taylor have asked Mrs. A. Hardenbergh and Don McGil-lycuddy out to the clubhouse as their guests. Mr. and Mrs. Frederick W. Bond, Jr., Mr. and Mrs. A. L. Cheney and Mr. and Mrs. Allan C. Balch are among others who are to spend a quaint old-fashioned Thanksgiving day there—with all the kiddies in-cluded in the festivities.

In town, the list of family din-ners grows apace.

Mr. and Mrs. Charles Wellborn are dining quietly with their family at their home, No. 491 West Thirty-first street. Both of the daughters, Miss Mildred and Miss Dorothy Wellborn, are home this year, the former inter-rupted in her studies at University of Southern California, and Miss Dor-othy enrolled at Marlborough, where her sister was graduated in last year's class. Charles W. Wellborn, Jr., is also at home, but Olin III is at Berkeley, and will not come until the Christmas holidays, arriving with the Ward boys and Thatcher boys about December 22.

Mr. and Mrs. Chester C. Ashley are having in addition to their own family Mr. and Mrs. W. H. Bosley and son, Elmore, and Mrs. Ashley's sister, Mrs. S. E. Bosley, for Thanksgiving Day guests.

Mr. and Mrs. George P. Thresher and Miss Thresher of Westmoreland place and their daughter and son-in-law, Mr. and Mrs. Axel Simonsen, are dining with Mr. and Mrs. Sidney Webb Webb of Rosewood avenue, Mrs. Webb being the oldest of the three daughters.

—o—

Prospect.

Mrs. Willoughby Rodman, gra-ciously lends itself as a hostess, whether it be to her own friends or to large functionality in which the Belgians are given a humanitarian "lift," is this week asserting her rights as a private individual, and giving sev-eral affairs for her friends, the first of which will be a Thanksgiving din-ner tonight, to be attended by Mr. and Mrs. James Rathwell Page, Mrs. Willard Page, Mr. and Mrs. Clifford Brown, Jr., Mrs. Albert Crutcher and Miss Anne and Alberta Crutcher, Miss Adelaide Hellman and Mrs. J. R. Murray; with Mr. and Mrs. Rodman and Willoughby Page Rodman will make a family group of thirteen other individuals who are dining en famille.

On Saturday evening Mrs. Rodman is giving a second dinner, to which Baroness Hidden Richard Ordynski, former professor of literature in the College of Cracow, and dramatic critic for the Polish papers, who has come to direct activities at the Little The-ater. Mr. and Mrs. Allan C. Balch, Mr. and Mrs. James Kinney, Dr. and Mrs. Ernest A. Bryant, Mr. and Mrs. Irwin Johnston Muma, Mr. and Mrs. Willis H. Booth, Mrs. Taylor Ashaw, Mrs. Horace B. Wing, Mr. and Mrs. Franklin Booth and Dr. Willis Cox.

Sunday evening Mrs. Rodman is giving an informal souper for Mr. and Mrs. Maurice Healey (Mrs. Healey was Margaret Wing, the daughter of Mrs. Horace B. Wing.)

Mrs. E. A. Featherstone,

Who arrived Tuesday from Chicago, where she has been for many weeks the guest of her mother. Mrs. Featherstone is among the most popular of the younger society matrons.

who are just back from their Wyoming ranch.

—o—

Grande Dame Improving.

Her legions of friends will learn happily of the improved condition of Mrs. John Percival Jones and her contemplated visit shortly to her daughter, Mrs. Robert K. Walton, in Nordhoff, Ventura county.

—o—

A "Rosebud" Galaxy.

With covers laid for eighteen society girls, Miss Beatrice Finlayson will on Tuesday preside over an at-tractive luncheon at the Alexandria in compliment to the Misses Gertrude and Marion Kerckhoff, Miss Eleanor MacGowan, Miss Eleanor Workman and Miss Marion Wigmore, a bevy of debutantes who have thus far been formally presented this season.

Later they will occupy boxes for the Orpheum matinee.

—o—

For Sunday.

Cards are out for an at-home to be given Sunday afternoon from 5 to 6 o'clock by Mr. and Mrs. Louis E. Dreyfus, to meet Richard Ordyn-ski.

—o—

Gone North for Thanksgiving.

Mr. and Mrs. Woods R. Woolwine left Sunday night for San Francisco to spend Thanksgiving week.

—o—

A New Year Bride.

On the evening of January 2 at 8:30 p.m. at St. John's Church, that popular society girl, Margaret Dan-iell, daughter of Mr. and Mrs. Wil-liam Swift Daniell, will become the bride of Austin Jenison of Michigan.

The mother and sister of the bridegroom, Mrs. Orien A. Jenison and Miss Judith Jenison, will arrive in Los Angeles about December 10, after which the many parties ar-ranged in honor of the bride-elect will take place. Miss Monell Jeni-son, elder sister of the bridegroom, is unable to be present at the wed-ding, owing to the fact that her col-lege, Vassar, has allowed a very short vacation this year.

Miss Evelyn Lantz, cousin of the bride-elect, has just returned from a long trip through many eastern cities, visiting first her sister in New York, formerly Miss Lucy Lantz, now Mrs. McKinley. Evelyn Lantz will be maid of honor at the wedding, and cards are being issued today for a dance at the Lantz home at Adams and Figueroa streets, December 29 in honor of Miss Margaret Daniell and Miss Judith Jenison.

The bridesmaids and attendant masculinity for the wedding party have not yet been definitely decided upon. The dresses for the brides-maids are also being kept a strict secret, but rumor hath it that they will be highly distinctive.

In the meantime Miss Daniell is being informally entertained by her host of friends, who find it difficult to wait until the relatives of the groom arrive two weeks hence.

—o—

A Welcome Worth While.

Saturday in a private banquet-room of the Alexandria, a group of ladies assembled over a smartly ap-pointed luncheon to give in substan-tial fashion a gracious welcome to Mrs. Lavinia Graham, a newspaper woman of the city, who for many months has been in the East. The honoree was called to New York by her mother's illness, and after weeks of gentle ministrations lost in the battle against death. "It is like coming from a dense wood into the sunlight," said Mrs. Graham, after each one present had couched her welcome into a pretty speech ring-ing with sincerity, that made Mrs. Graham glad to be home again.

—o—

In San Diego.

With the intention of staying over Thanksgiving with friends, Mrs. Fred Osborne of the Bryson motored to San Diego yesterday.

—o—

For the Future.

Another in a series of especially charming society happenings is the luncheon which Mrs. John W. Kemp is giving at her home on Hobart boulevard, December 8.

It was but a few evenings ago that Mrs. Kemp presided over a din-ner, honoring Mr. and Mrs. John C. Bannister, whose wedding anniver-sary it was, and for which covers were laid amid attractive floral decorations for Mr. and Mrs. Fred L. Baker, Mr. and Mrs. James P. Burns, Mrs. Maude L. Baldwin, Mr. and Mrs. John Newton Russell, Mr. and Mrs. W. I. Hollingsworth and the specially complimented guests.

Thatcher J. Kemp is coming along with the other college boys from Berkeley about December 22 to spend the Christmas holidays at home.

—o—

Back.

Her friends are welcoming Mrs. E. A. Featherstone back from a long absence spent with her mother in Chicago. She arrived Tuesday.

—o—

For Monday Night.

Mrs. W. G. Hutchinson is enter-taining dinner guests Monday eve-ning next, an event being awaited pleasurably.

Marguerite Clayton,

Starring in "The Prince of Graustark" at Tally's Broadway.

Theaters / Amusements—Entertainments

MASON OPERA HOUSE— Next Monday, Dec. 4
If You Want to Roar, Smile, Chuckle—See Messrs. Shubert's Presentation of
"HOBSON'S CHOICE"
Original English Company. Direct from One Year in New York.
Prices Nights and Mat. Sat., $1.50 to 50c. Wed. Popular Matinee, 25c to $1.00.
SALE TODAY AT 9 A. M.

WOODLEY Theater—SHOWS BEGIN 11, 12:30, 2, 3:30, 5, 6:30, 8, 9:30
MARGUERITE CLARK
as Miss George Washington
WHO COULD NOT TELL THE TRUTH.

ORPHEUM— The Best in Vaudeville
Every Night at 8, 10-25-50-75c; boxes, $1.00. Matinee at 2 DAILY, 10-25-50c; boxes, 75c. Except Holiday Matinees.
ANDREW TOMBES & CO., in "THE BRIDE SHOP;" WILLIAMS & WOLFUS, "Hark! Hark! Hark!" PAUL MORTON AND NAOMI GLASS, "1914-1950;" JACK WYATT and his SCOTCH LADS AND LASSIES; LAURA NELSON HALL & CO., in "The Cat and the Kitten;" THREE KITARO BROS., Japanese Marvels; ERNEST R. BALL, Popular Composer; MAUDE LAMBERT, Musical Comedy Favorite.
Orchestral concerts, 2 and 8 p.m. Paramount Magazine Views.

TRINITY AUDITORIUM— L. E. Behymer, Mgr.
SECOND CONCERT
LOS ANGELES SYMPHONY ORCHESTRA
Friday Matinee, December 1st, 3 p.m. Saturday Evening, December 2nd, 8:15 p.m.
JAY PLOWE, SOLOIST.
Tickets now on sale—50c, 75c, $1.00, $1.50, $2.00.
Season tickets for 9 concerts may still be purchased at a reduced rate.
F. W. Blanchard, Manager.

TRINITY AUDITORIUM— L. E. BEHYMER, MANAGER
LAST TIME T Violin—Piano—'Cello
SAT. MAT. H Chermiavskys
DEC. 2 E
SEATS 75c, $1.00, $1.50, $2.00 STUDENT AND CHILDREN RATES.

PANTAGES VAUDEVILLE FIRST MATINEE 2:00 FIRST EVENING SHOW 6:00
5 BIG SHOWS TODAY

PALACE Seventh, Bet. Hill and Broadway. 11 a.m. to 11 p.m.—10c-20c-30c.
NOW SHOWING—SPECIAL 9-DAY ENGAGEMENT
WM. S. HART
Supported by Enid Markey and Robert McKim in
"THE DEVIL'S DOUBLE"

LITTLE THEATER FIGUEROA NEAR PICO MAIN 2065; HOME 22557
And Every Night (Except Mon.) Mats. Wed. & Sat. MAT. TODAY 2:15 TONIGHT 8:15. PAPA A Comedy by ZOE AKINS. Prices, 50c, $1.00 and $1.50.
SPECIAL—MATINEE—SPECIAL
THANKSGIVING DAY 2:15 P. M.
HOLIDAY PRICES 50c AND $1.00

HIPPODROME CONTINUOUS 1 to 11 P.M. Big Program of Winners THE THREE LILLIPUTS World's Smallest Entertainers 7—FEATURE VAUDEVILLE ACTS—7 MATINEES 10 cents ALL SEATS Evenings 15c

SYMPHONY 34wy. at 6th EMILY STEVENS in "THE WAGER" A DRAMA OF THE UNDERWORLD

RIALTO.

Out Among 'Em.

STAGE AND STUDIO.

FAMOUS PLAYERS EXECUTIVE IN NEW CONCERN.

By Grace Kingsley.

Telegraphic advices from New York tell that Samuel Goldfish, who recently resigned as chairman of the board of directors of the Famous Players-Lasky company, has, in as-sociation with Edgar Selwyn, Mar-garet Mayo and Arthur Hopkins, or-ganized a new motion-picture pro-duction company, to be known as the Goldwin Pictures Corporation, with a capital of $3,000,000, all of which has been subscribed by the organiz-ers and their associates.

Film rights to a large number of plays controlled by the members of the new company has already been obtained and contracts with leading legitimate and screen stars and dramatists entered into.

The scenario department will be in the hands of Margaret Mayo and Edgar Selwyn, and the productions will be supervised by Arthur Hop-kins, who will have associated with him Robert Edward Jones as art di-rectors.

The officers of the corporation are Samuel Goldfish, president; Edgar Selwyn, vice-president, and Crosby Gaige, treasurer.

Fancy Affair.

Motion-picture directors' ball to be given tonight at the Hotel Alex-andria promises to be a brilliant af-fair. Many of the leading picture stars as well as prominent directors will be present.

Stars to Shine.

A monster benefit performance for the motion picture actors of Californ-nia who belong to the Federal re-serves will be given at the Mason Operahouse the evening of Decem-ber 12. The principal feature will be a presentation of the second act of Sheridan's "The Critic," satirizing a theatrical rehearsal. This is to be under direction of Hobart Bos-worth, Lasky star, who will also play a part. All the high-power Lasky stars will shine, including Raymond Hatton, Blanche Sweet, Mae Mur-ray, Anita King, Tully Marshall, Theodore Roberts, James Neill, Wal-lace Reid, Eugene Pallette, Tom Forman and several others.

George Beban is another star who will appear on the programme. Other features remain to be ar-ranged.

Luminaries of stage and screen have already reserved seats for the occasion, and to those of the public who would view the entertainer be-ing entertained the evening will of-fer special advantages.

And the Boys, Too!

Now it's the boys, rather than the girls, who are stagestruck, accord-ing to Bryant Washburn, handsome hero of "The Prince of Graustark," picture at Tally's Broadway.

Mr. Washburn bases his judgment on the fifty-odd letters a day which he receives in his mail, a great per-centage of which are from high school boys who wish to have a ca-reer on the stage.

Some Busy Lady.

If the Mimeograph in Bill Ham Cline's office at the Orpheum does not fail him, Grace Weeks, who ap-pears in "The Bride Shop," will walk fifty miles before the week is out. According to the genial P. A., Miss Weeks walks ten miles every day between matinee and evening performances, just for exercise, be-cause all she has to do on the stage during her performance is to dance about ten miles.

Many Names in Cast.

The cast of "Mile-a-Minute Ken-dall," when the piece goes into New York, will include besides Edith Lyle, no less personages than Adele Blood, Tom Powers, Joseph Kil-gore, Burr McIntosh, Beatrice Noyes, Olive Oliver and other well-known stage people.

Billie no Longer a Film.

Billie Burke is turning down all picture offers this season, and will appear in a new play under the management of Flo Ziegfeld, her husband. Miss Burke claims now she only went into pictures, anyhow, in order to be able to buy the new Ziegfeld baby some of the little nec-essaries of life, like solid gold cra-dles and things that a baby needs.

Leo's Career.

Leo Carrillo is again adding to the glory of his native State of California, and incidentally proceed-ing several laps in a glorious career. He is to appear as star in a new play by Frederic and Fanny Hat-ton, authors of "Up-Stairs and Down." It is not decided whether Oliver Morosco will produce this play in New York or in Los An-geles.

Earl's New Harmony.

Earl Carroll has added a new song to "So Long Letty," called "The Baby Vampire." It is said to have made a bit hit.

Bell in Two-a-Day.

Digby Bell has gone into vaude-ville, and will later be seen at the Orpheum, in a new sketch writ-ten for him by Winchell Smith and John L. Golden, and bearing the blunt if elongated title, "Mind Your Own Business."

Charlotte to Pussy Foot.

Eugene Walter has written a new play called "Pussy Foot Patricia," in which his wife, Charlotte Walk-er, will be starred later in the sea-son.

Nice Girl, Too.

May Dowling is the name of one of the few women advance agents in the country. She comes ahead of "Hobson's Choice," which will be the attraction at the Mason next week. The regulation plans and specifica-tions for women advance agents, ac-cording to Manager Will Wyatt's no-tion, call for a loud voice, a threaten-ing manner, and a—well, to put it plainly—a thirst. Wherefore, when a gentle little lady who dressed and looked like the instructor of decorum in a young lady's seminary appeared on the scene, Mr. Wyatt didn't rec-ognise the creature of his imagina-tion at all.

Miss Dowling is very pretty, very well-bred, very well-dressed, and Mr. Wyatt at once politely invited her into his sumptuous office, where only great stars and visiting managers find their way. His golden-haired stenographer typed in a corner of the room, but otherwise the classic silence was undisturbed. Gallantly asking the young woman to be seated, he put his head out of the door, and called to Walter Hearn: "And when that Dowling woman comes, I'm not in!"

The Grandest "Dirt!"

Lionel Bevans, one of the prin-cipal players in "Hobson's Choice," tells this one, overheard in Canada.

Two chorus girls were playing in a musical comedy. While sitting in Mr. Bevans's hotel lobby, where they were to dine, they chatted amiably.

"I say, Dolly, how do you like the boarding-house where you're stopping?" inquired Claudia.

"Fine," was the reply. "I daresay the rooms are rather small and a trifle gloomy, and the meals are a bit off the usual scratch, but, oh me, oh my, the gossip I hear there is perfectly ripping!"

That Burbank Mystery.

Isn't the Burbank Theater going to be closed after all? Cal F. Hunt-er, representing the owners of the Burbank Theater who leased the property to Mr. Morosco, says it isn't.

A spicy little controversy over the matter appears imminent.

Cal F. Hunter, who handles the Burbank Theater for its owners, said in an interview last night:

"We hold a lease signed by Mr. Morosco, and running three years from last August, providing that the theater shall not be closed for more than thirty days in any one year. Mr. Morosco did not notify us of his intention to close the Burbank, and when I consulted Mr. Montrose, he showed me the telegram which was the authority he had for closing the theater. We have no official notice that the Burbank is to be closed."

Special Benefit.

A benefit showing of Marguerite Clark in "Miss George Washington" will be given at the Woodley Thea-ter tomorrow morning, on behalf of the Federation of Parent-Teacher Associations of this city. The usual admission fees will prevail.

Thanksgiving in Showland.

Preparing for the feast.

Ruth Robinson and Mary Baker of the Morosco Theater, who will entertain the popular company of players with a Thanksgiving dinner today. Some naughty cynic in "Too Many Cooks" cast expressed the fear that the play's name is going to prove only too true in this case.

Here and Near.

SHOW WORLD REVIEW.

JOYOUS FARCE COMEDY IS DUE HERE NEXT WEEK.

"Hobson's Choice," the hilarious farce comedy which has been mak-ing a hit in London and New York during the past season, will open at the Mason next Monday night for a week's engagement. The original English company which appeared in London is being sent intact by the Messers. Shubert, it is announced, and includes Viola Roach, Galway Herbert, Marshall Vincent, Lionel Bevans, Rhoda Beresford, Esther Mendel, Thomas J. Donnely, Noel Tearle, William F. Hill, Phyllis Birkett, James C. Malaidy and oth-ers.

The story deals with the antics of a Leap Year heroine, who takes a man away from his fiancee, marries him, sets him up in busi-ness and makes a real live business man out of him.

Seats go on sale this morning.

Burbank.

There will be a special Thanksgiv-ing matinee of "The High Cost of Loving" at the Burbank this after-noon. The bright satirical comedy is making a tremendous hit, with Joseph Galbraith, Julia Blanc and Inez Plummer, Warner Baxter, Dora Howe and Frank Darien in leading roles. The last performance of the comedy will be given next Sunday night.

"The Rosary," a great melodra-matic success, will be the attraction beginning Monday night.

Morosco.

"Too Many Cooks" continues to draw well at the Morosco in its sec-ond week, with Ruth Robinson, Richard Dix and Douglas MacLean in leading roles. The delightful comedy will be withdrawn Sunday to make way for "Hawthorne of the U.S.A.," a George M. Cohan comedy.

Richard Dix is to have the role played originally by Charles Rug-gles. The piece is one of Cohan's snappiest and most laughable come-dies, and will provide ample oppor-tunity for Mr. Dix, Douglas Mac-Lean, Ruth Robinson, Lola May, Harry Duffield and others of the excellent cast to display their tal-ents.

Some extra stage effects are prom-ised by Director Butler.

Little Theater.

The Players' Producing Company announces a change in the schedule of performances and admissions at the Little Theater. Hereafter the Wednesday matinee will be resumed, and at each performance there will be a large number of 50-cent seats, while $1 seats will be greatly in-creased in number.

"Papa" is in its second week. Critics and audiences agree that Los Angeles has seldom seen a more thoroughly amusing yet penetrating comedy of manners than this Amer-ican work by Zoe Akins.

There will be a Thanksgiving matinee today.

Orpheum.

The biggest spectacle in vaude-ville, "The Forest Fire," a melo-drama by Langdon McCormack, presented by Sylvia Bidwell and company, will be the headliner at the Orpheum, commencing Monday. It takes two carloads of scenery to stage the act, and thirty persons to play it.

Other acts will be that of Josie Heather, winsome English comedienne, with Bobbie Heather and William Casey, Jr.; Ruth Budd, aerial artist, in a thrilling act; Johnny Cantwell and Rita Walker, who will ask you to "Get the Fly Stuff," and the Brightons in a nov-elty in which they make pictures from colored rags. The holdovers will include "The Bride Shop," Er-nest R. Ball in his song revue, and Maud Lambert in her vocal num-bers.

Hippodrome.

The Hippodrome promises a splendid array of talent on the bill opening Monday. Three headliners are programmed. The Florence troupe of acrobats is said to be one of the best acrobatic aggregations before the public today; Claire Han-son and company will bring a riot of fun for the children, as well as the grown-ups, in "Childhood Mem-ories," and Ralph Whitehead and company will present a bouquet of musical comedy numbers.

Others will be Marlettas Manikins, giving an act with special scenic effects; Leever and Le Roy, black-face comedians; Frank Rogers, col-ored ventriloquist; and the De Bars in a unique water juggling novelty.

Pantages.

Each portion of the Pantages programme for next week has been selected with the idea of rather con-tributing to the excellence of the show as a whole, it is announced. Each act is said to be well up to the highest Pantages standard. On the bill will be "A Nut Sundae," musical comedy act of mirth, melody and pretty dancing girls; The Three Mori Brothers, Japanese acrobats extraor-dinary; Clifford and Mack; Sherman Van and Hyman; Valentine Vox, a really remarkable ventriloquist, and Elsie White, the singing comedienne, with her character numbers. "The Lass of the Lumberlands," the se-rial film featuring Helen Holmes, is proving real class.

Superba.

"The Price of Fame," with Marc McDermott in the leading role, con-tinues to draw well at the Superba. Mr. McDermott is proving himself one of the finest actors on the screen and the picture play has a fascinat-ing story.

Saturday morning E. H. Sothern and Edith Storey will begin an eight days' engagement in "An Enemy to the King," adapted from the well-known story of the same name.

Tally's Broadway.

"The Prince of Graustark," with Bryant Washburn and Marguerite Clayton in the leading roles, is mak-ing a big hit at Tally's Broadway this week, with its clean, fast-mov-ing and sparkling comedy. The story is adapted from George Barr McCutcheon's novel.

Commencing Monday Mary Nash in "Arms and the Woman" will be the attraction. Mary Nash is a fa-mous New York actress whose face has seldom been seen on the screen.

Clune's Broadway.

"The Children Pay," a photoplay timely in theme and full of genuine human interest, is the pleasing offer-ing at Clune's Broadway this week. Lillian Gish has the leading role.

Commencing Sunday the feature attraction will be Charles Ray, the talented young actor, who recently leaped into fame, in a comedy en-titled "The Honorable Algy." Sup-porting Ray will be Margaret Thompson, Marjorie Wilson and Howard Hickman.

Symphony.

Emily Stevens's latest vehicle, "The Wager," which is being shown as the headliner on the big bill at the Symphony theater this week, is proving to be an attraction ex-traordinary.

Harold Lockwood and May Alli-son will be next week's Metro stars at the Symphony, in "Big Tremaine," a strong drama adapted from Marie Van Vorst's well-known novel, said to bring forward family problems in a striking manner. The production is not only noted for its stars and unusual story, but for its scenic ef-fects as well.

Garrick.

The feature picture at the Garrick Theater this week is transporting its audiences up among the redwood trees in the high Sierras for their throbs and thrills. "The End of the Rainbow" is the title of the unusual play and stars the popular favorite, Myrtle Gonzales.

"The Ordeal," a picture that will cause a sensation, it is said, in local theater circles, will be the feature at the Garrick starting with the Sun-day matinee. "The Ordeal" is a story of a soldier's devotion to his fiancee and who must choose be-tween love for his sweetheart and family and duty to his country.

Woodley.

Marguerite Clark continues to please capacity audiences at the Woodley in the delightful comedy, "Miss George Washington." Miss Clark's personal charm makes her wonderfully winning as the little schoolgirl who found herself in all sorts of trouble because of one little, innocent fib.

Monday "The Yellow Pawn," con-ceded to be the most attractive pho-toplay vehicle that has ever been given Wallace Reid and Cleo Ridge-ly, will be the offering.

Alhambra.

Ethel Clayton and Carlyle Black-well are coming to the Alhambra Theater beginning next Sunday in "The Madness of Helen," said to be not only their greatest picture, but also one of the best love and mys-tery stories ever released.

"Bought and Paid For," a vivid picturization of George Broad-hurst's big stage success, continues to please the crowds at this popular theater, where it will be shown for the rest of this week.

Clune's Auditorium.

"Intolerance," D. W. Griffith's tre-mendous photodrama, now in its seventh big week at Clune's Audi-torium, continues to smash all at-tendance records for that picture house. One of the greatest tributes paid to the spectacle was by David Starr Jordan, Chancellor Emeritus of Stanford University, who said: "I was especially impressed with the faithfulness of the presentation of the fall of Babylon, and also with the extraordinary reproduction of the glory of the city and the march of its armies."

The theater management an-nounces that a special bargain holi-day matinee for school children will be given tomorrow morning at 10 o'clock.

Without Jurisdiction.

CANNOT INVESTIGATE COST OF FOODSTUFFS.

SPEAKING yesterday of the gen-eral discussion in this city and throughout the country of the high cost of living, and the proposed investigation by the government, United States District Attorney Schoonover said there is considera-ble misapprehension as to the pow-er of the Federal government to in-vestigate such conditions.

"The government has no right to investigate the hoarding of food-stuffs of any kind that are intended for and used in local consumption. If it could be shown by legal evi-dence these things were to be sold outside of California in any other State, and had to be transported from here to the point of destina-tion in interstate commerce, that would be a different proposition. But how would it be possible to show such conditions except by the confession of the dealers themselves, who would thus render themselves guilty of a violation of the law.

"The general idea prevails that the government can investigate any-thing and start legal procedures at will, but such is not the case. The sale of foodstuffs, hoarded for high-er prices, cannot be reached by the Department of Justice provided the sales are confined to the State of California. The government is bound by law just as an individual."

Reprehensible.

AFTER SPECULATORS.

County Sealer of Weights and Meas-ures Hears Certain Dealers are Juggling Foodstuffs; Will Investigate for Mayor.

Charles Fuller, County Sealer of Weights and Measures, yesterday started a systematic investigation to determine whether Los Angeles food dealers are speculating in com-modities of great necessity. He stated that to his knowledge, there had been some of this, but it would be difficult to ascertain just who was most to blame.

Further than this, he admitted that if there is serious speculation, there is possibly no recourse for the ultimate consumer other than a boycott. He cited lima beans and potatoes as two of the products which have been forced upward un-reasonably and on various pretexts amounting to little more than sub-terfuges for outrageous increases.

His present findings will be placed in the hands of Mayor Woodman, who yesterday made the request that he go into details for the pur-pose of getting to the bottom of the local increasing cost of living.

"Only public sentiment against the food speculators and a boycott by women's clubs and organiza-tions against the things which have gone up, can bring any results at the present time," he said.

Mayor Woodman does not believe in boycotting but he does believe the city can, through the exercise of its police power, punish persons who exploit the food situation to abnor-mally boost prices.

Councilmen were yesterday in-vited by the United Improvement Federation to attend a mass meet-ing at Burbank Hall tomorrow aft-ernoon at 3 o'clock. This mass meeting is especially for housewives and it is planned to pass a resolu-tion calling on the Council to use the full powers of the city to pre-vent boosting of prices, Mrs. S. P. T. Watson will preside.

Theaters—Amusements—Entertainments

MAJESTIC— Broadway POSITIVELY ENDS SUN. EVE. MATS. DAILY 2:15. EVERY NIGHT 8:15.
THE NINTH WONDER OF THE WORLD.
BENJAMIN BRODSKY'S MARVELOUS TRAVEL PICTURES IN TEN REELS.
A TRIP THRU CHINA
Eves., 25—50—75c. Daily Mats., 25—50c. Special Mat. for Children, Sat., 10 a.m., 15c.

MOROSCO— MATS. TODAY AND SAT. LAST FIVE TIMES.
A RARE THANKSGIVING TREAT.
TOO MANY COOKS
A Comedy Brimming over with Laughter. Eves., 10c to 75c. Matinees Today and Sat., 10c to 50c.
Next Sunday, "Hawthorne of the U.S.A."

BURBANK THEATER— FIRST TIME HERE MAT TODAY SAT. & SUN.
TONIGHT, ALL WEEK.
THE HIGH COST OF LOVING
10c to 75c; Mats., 10c to 50c. A High-Speed "Peg" Show with Joy Unconfined. A Great Cast of Burbank Favorites. Next Monday, "THE ROSARY," the sweetest play ever written.

TALLY'S BROADWAY THEATER 10-20-30 Cts.
SHOWS AT 10:30 A.M., 12, 1:30, 3, 4:30, 6, 7:30 and 9 P.M.
FOUR MORE DAYS ONLY
BRYANT WASHBURN & MARGUERITE CLAYTON
IN GEO. BARR McCUTCHEON'S SEQUEL TO "GRAUSTARK"
THE
Prince of Graustark

CLUNE'S AUDITORIUM— Now Playing. Twice Daily, Except Sunday, 2 and 8 P. M.
SEVENTH BIG WEEK—LIMITED ENGAGEMENT
D. W. GRIFFITH'S COLOSSAL SPECTACLE
"Intolerance" or "The Mother and the Law"
PRICES 25c, 50c, 75c, $1.00. BOXES AND LOGES, $1.00, $1.50 and $2.00.
SPECIAL HOLIDAY PERFORMANCE FOR CHILDREN FRIDAY, 10 A.M.
ALL CHILDREN 25c; PARENTS AND ADULTS 50c.

CLUNE'S BROADWAY THEATER 528 South Broadway. THIS WEEK
LILLIAN GISH
IN A STARTLING DRAMA OF PARENTHOOD AND DIVORCE
"THE CHILDREN PAY"

SUPERBA— THE HOME OF THE BEST PICTURE PLAYS. BROADWAY NEAR FIFTH
NOW SHOWING—THE GREATEST OF ALL VITAGRAPH PLAYS
"The Price of Fame" A Wonderful Production, Teeming with heart interest, in which mother love in all its beauty is the theme. The love of twin brothers for the girl and the workings of the girl's heart is a story in itself. The Earle Williams Serial and the Annual Inspection Los Angeles Police Depart-ment. Performances daily at 10:30, 12:15, 2:00, 3:45, 5:30, 7:15, 9 o'clock. Prices always the same—10c, 20c and 30c.

MILLER'S— Junction Spring and Main at Ninth. FOX PHOTOPLAYS
I DON'T WANT YOU TO KISS ME, BUT I WANT YOU TO WANT TO. THAT'S
JUNE CAPRICE in "The Mischief Maker"
ROMANCE—THRILL—FUN. Shows 11, 12:30, 2, 3:30, 5, 6:15, 7:40 and 9:15 P.M.

ALHAMBRA— Miller's Hill St. Theater, Bet. 7th & 8th on Hill St.
A vivid picturization of Geo. Broadhurst's success
"BOUGHT and PAID FOR" With Alice Brady
ALSO TWO REELS OF LAUGHS. Shows 11, 12:45, 2:30, 4:15, 6, 7:45 and 9:15 P.M.

GARRICK— Broadway at 8th
10c-20c-30c
MYRTLE GONZALES
in the Romance of the Redwoods.
THE END OF THE RAINBOW

PUBLISHERS:
THE TIMES-MIRROR COMPANY.
OFFICERS:
H. G. OTIS, President and General Manager.
HARRY CHANDLER, Asst. Gen. Mgr. and Treas.
HARRY E. ANDREWS, Managing Editor.
F. X. PFAFFINGER, Assistant Treasurer.
MARIAN OTIS-CHANDLER, Vice-Pres. and Sec'y.

Los Angeles Times

EVERY MORNING IN THE YEAR.
Daily and Sunday, Illustrated Weekly and Semi-Monthly Magazines. Yearly $9.00; Monthly, 75 Cents, Postpaid. Daily Founded Dec. 4, 1881—35th Year.
Member, Class A, of the Associated Press. Leased wire mileage covered: Day, 22,000; Night, 28,000; words transmitted, 60,000, not including specials.
OFFICE:
New Times Building, First and Broadway.
Branch Office No. 1—619 South Spring Street.
Branch Office No. 2—723 South Hill Street.
LOS ANGELES (Loce Ahng-hayl-ais)
Entered at the Postoffice as mail matter of Class II.

TREND OF THE FINANCIAL NEWS.

CHIEF EVENTS OF YESTERDAY.

(At Home:) On the New York Stock Exchange much of the pessimism created by the action of the Federal Reserve Board seemed dissipated, although international issues referred to remained under a cloud. Next to United States Steel, Rock Island was the market leader. Munitions and equipment were under occasional pressure. The bond market generally was unstable. An additional consignment of British gold, $8,000,000, was deposited at the assay office by the Morgans.

(Abroad:) The Philippine government has sold 7,500,000 silver pesos from the silver certificate fund for shipment to Shanghai, where they will be melted into bullion.

WELL, WELL, WELL!

An eastern college professor, whose name should never be spoken in the presence of children, declares that love alone, as a basis of marriage, is vulgar and low. What holy and high emotion would the learned man substitute for that tender passion that is responsible for his very existence?

THE WAR GOD'S VICTIMS.

The Belgian poet, Emile Verhaeren, is no more. The European conflict came as a terrible shock to the gentle singer and on the front page of a book of war poems he inscribed the words, "The man I have become dedicates this book to the man I was." Poets, musicians, actors, artists and thinkers in every line of human endeavor—war sweeps them all away.

IMAGINE IT!

New York is burning up the telegraph wires informing the world that she is to celebrate an "open air week." Think of a city having to appoint a special time to open its doors and windows! If Southern Californians were compelled to house themselves up for any one day in the year, on account of dust and cold, they would imagine they were suffocating.

A GOOD SIGN.

"This church is open for prayer, meditation and rest." Thus reads a sign, printed in golden letters upon the door of a Los Angeles church. The spirit of welcome in the words is good to contemplate, even though few may find occasion to take advantage of the invitation. The doors of every house of worship should be kept open every day in the week to admit the sick and the lame or any wayfarer who may desire to seek the silence for a time before resuming his journey.

CONSOLING.

Surely an all-wise providence is still guiding the destiny of the human race. It is appalling to think what the condition of Europe might have been today if every bullet and shell had struck the mark for which it was intended. Such unthinkable slaughter was not averted by the will of men, but because of their lack of knowledge and power to control material forces. "How great are Thou who sittest in the highest heavens, scattering certain penal blindnesses upon those that have unbridled desires!"

ATTENTION.

One of the advantages gained by the study of mathematics is that it develops one's power of attentiveness. Can you give any subject your undivided attention for one minute? Read a paragraph in a newspaper or a verse of scripture and see if you can remember it, word for word. If you fail this test it will probably not be your memory, but your vacillating mind that is at fault. Your attention is your life. It is well to keep the mind so trained that one may, at any time, focalize his thought upon an issue worthy of consideration.

INCOMPETENT CHAUFFEURS.

Is it not about time to enact a law for the running of autos similar to the law which exists in Paris? There no man is suffered to act as driver even of his own vehicle unless he has a license, and no man can procure a license unless he has passed an examination. The government provides a course which is strewn with stuffed suits of clothes, filled with holes and interspersed with fences and sharp corners of buildings. Until a chauffeur can guide his auto at full speed safely through this labyrinth of obstacles without injury to the vehicle or its occupants he is not accorded a license.

The death toll levied by incompetent chauffeurs, especially amateurs, is something frightful.

WALKING TO WORK.

The trouble with the average office man who claims that he has no time to take a proper amount of physical exercise is that he is lazy. There is nothing quite so invigorating as a three or four-mile walk taken early in the day, before the blackbirds are awake, while the dew is on the grass and the white world sleeps in the arms of dawn. This form of exercise is especially easy for those who live in the suburbs and who work in the city. That sort of physical culture is certain to bring back the roses to the cheeks and the stars to the eyes. It is worth more to a man than fasting or dieting or violent contortions or an extra amount of sluggish sleep that is caused by deadened tissue and poor circulation rather than by natural weariness.

Dr. Stokes's diet squad that is getting fat on a menu costing 40 cents a day will be in a pitiable condition today when the turkey and "fixin's" are passed.

THANKSGIVING DAY.

From the landing of the Pilgrims at Plymouth till the uprising against Charles I, about 20,000 emigrants came from old England to New England. As they came in pursuit of intellectual freedom and ecclesiastical independence, rather than for worldly honor and profit, the emigration naturally ceased when the contest for religious liberty began in earnest at home. The man who struck his most effective blow for freedom of conscience by sailing for the colonies in 1620 would have been accounted a deserter to leave after 1640. The opportunity had then come on the soil of England for that great contest which established the authority of Parliament, gave religious freedom to the people, sent Charles to the block and committed to the hands of Oliver Cromwell the supreme executive authority of England. The English emigration was never renewed, and from these 20,000 men, with a small emigration from Scotland and from France, are descended the vast numbers who have New England blood in their veins.

The first Thanksgiving was held on the deck of the Mayflower on December 22, 1620, when the ship's company assembled and in the face of a wintry gale prepared to leave the ship.

It was the birthday of New England. The Pilgrims hoped to establish a prosperous colony where they "could worship God according to the dictates of their own consciences," and as Ben Butler satirically stated it 250 years later, "make other people worship Him the same way." They were by no means aware that they were laying the foundation stones of what is today the greatest nation on earth.

"Fortunate always among men," said Evarts, "are the founders of states," and fortunate above all others were our Puritan fathers, whose combined wisdom and courage began the great structure of our national existence, and laid sure the foundations of liberty and justice on which it rests. Fortunate, first, in the clearness of their title and in the world's acceptance of their rightful claim. Fortunate, next, in the enduring magnitude of the nation they founded and the beneficence of its protection of the vast interests of human life and happiness, which have here had their home. Fortunate, again, in the admiring imitation of their work, which the institutions of the most powerful and most advanced nations more and more exhibit; and fortunate in the full demonstration of our later time, that their work is adequate to withstand the most disastrous storms of human fortunes, and survives unwrecked, unshaken, and unharmed.

Thanksgiving Day has been celebrated by a great people for a period beyond the lifetime of the fathers of the oldest man now living. It has been celebrated with sermon and song and prayer and feasting and every form of ostentatious joy. It has been celebrated with every demonstration of respect and gratitude for the ancestral virtue which gave it its glory, and with the firmest faith that growing time should neither obscure its luster nor reduce the ardor nor discredit the sincerity of its observance. A reverent spirit has explored the lives of the Pilgrim fathers; has unfolded their characters and exhibited to an admiring posterity the purity of their motives; the sagacity, the bravery, the fortitude, and the perseverance which marked their conduct and which secured the prosperity and permanence of their work.

"Philosophy has divined the secrets of all this power, and eloquence emblazoned the magnificence of its results." The heroic war which fought out the acquiescence of the Old World in the independence of the New; the wars for national rights on the seas, for national preservation and the freedom of man within our confines, and for human liberty in contiguous islands; the manifold and masterly forms of noble character, and of patient and serene wisdom which the great influences of the times begot; the large and splendid scale on which these elevated purposes were wrought out and the majestic proportions to which they have been filled up; the unended line of eventful prowess, casting ever backward a flood of light upon the sources of the original energy, and ever forward a promise and a prophecy of unexhausted power—all these have been made familiar to our people by the genius and the devotion of historians and orators.

"The colonists," said Ingalls, "brought with them to Plymouth Rock social and political ideas, novel in their application, of inconceivable energy and power, the home, the family, the state, individualism, the right of personal effort, freedom of conscience, an indomitable love of liberty and justice, a genius for self government, an unrivaled capacity for conquest, but preferring charters to the sword, and they were inexorable in the accomplishment of their designs. They were fatigued with caste and privilege and prerogative. They were tired of monarchs, and so, upon the bleak and inhospitable shores of New England, they decreed the sovereignty of the people and there they builded 'a church without a bishop and a state without a king.'"

Today on this distant shore, in this greatest city of the most beautiful of forty-eight States, with gardens filled with winter roses and amid groves of golden fruit, far from the lands desolated with battle, we gather around our altars and thank the God of nations for the peace and prosperity we enjoy.

A PROGRESSIVE WORLD.

Oh, yes, this is a progressive world. We sleep in wooden houses instead of tents, we wrap our feet in tight leather casings instead of going barefoot and, instead of nourishing our bodies with coarse bread and wild honey we wear our constitutions to a frazzle and fret ourselves half sick in order to secure for our stomachs a combination of foodstuffs that would nauseate any animal with a normal appetite. In the mechanical science we have made some strides, or at least have accomplished a number of interesting changes and we have complicated the ideals of government until we never know what moment we are going to get arrested for the violation of some fool law we didn't know had been passed. Yet in the realm of poetry and philosophy we haven't improved greatly on Solomon and Socrates and Plato and David and Homer and Aeschylus. However, there is one branch of knowledge in which we are superior to the ancients. We know more ancient history than they knew.

Is He Thankful?

CALIFORNIA.

"I give thanks to the gods," said Plato, "that I was born a man, not a beast, a Greek, not a barbarian." We of California, and more particularly of Southern California, can give thanks that the State of our birth or adoption is one of the rarest gems in the tiara of the universe. Our whole territory is a vast fertile estate that always returns to the sower more than it receives, if he be but content to wait for the harvest.

In our great irrigated districts science has added what nature apparently forgot and crop failures are unknown. Under intensive cultivation the yield of our orchards and our farm lands is without precedent. Fortune comes to us from the earth and from the air, almost for the asking. In no other section of the world is material prosperity so generously and evenly distributed. While poverty is not a stranger in our midst, our cities are without slums and even the most lowly in our country districts are not without proper nourishment.

Los Angeles, Long Beach, San Diego, Pasadena and other beautiful southern cities are becoming world centers of science, literature, music and art. We have passed in review the great populations of the Old World, rejecting the weeds and plucking the flowers; we have taken the best and left the worst and we find ourselves in the happy position on this Thanksgiving morning of giving thanks not only for the benefits received, but for the good we have been able to do.

Prosperity in Southern California is something other than a name, it is a condition unique in the history of our country. A reference to State records will disclose that the assessed valuation of all real and personal property in Southern California has more than doubled in the last ten years. Values in Los Angeles county have about trebled. This horizontal increase, covering so vast a territory, is without precedent. Investments have returned from five to a hundredfold to them who had the courage to dare and the perseverance to wait.

During recent years the ills which have beset us have been of our own making. At times we have seemed to weary of our very prosperity. We have harassed ourselves with legislative experiments that would have injured seriously a community less lavishly endowed. We were menaced for a time by the Progressive party and the slit skirt; but we can now give thanks that both have passed.

Late Federal estimates make California the eighth State in population in the Union. We have advanced from twelfth place in six years and two-thirds of this increase is in the southern part of the State. Within the last month we have achieved the distinction of holding the balance of power in the selection of a President. While many of us are of the opinion that the balance was tipped in the wrong direction we can still give thanks that the course of empire is passing from the Atlantic to the Pacific.

Lastly, there are a few among us who will give thanks that the treachery of our political Benedict Arnold has been fully and fittingly exposed.

There is another cycle on in the terrific struggle in Europe. The result is varying all along the various fronts, with no definite advantage to either German or the allies. The latter are preparing to float another gigantic loan in the United States and this is intended to finance the most aggressive drive that has as yet been attempted, when the allies, reinforced and supplied with mountains of ammunition, try to break through the German lines.

The number of former cricketers in the ranks of the English army has made for efficiency in the handling of the hand grenade in attacks at close range. It takes nerve to light a fuse that will explode a bomb in a few seconds when that bomb is still in your hands.

LIVING COST—ONE REMEDY.

Is it possible that women, glorying in their present-day opportunities, advancement, and escape from household drudgery, will have to turn back and again become the breadmakers of the country?

Present conditions and the rapidly rising prices for the necessities of life are compelling serious consideration. All sorts of remedies are being proposed by all sorts of theorists. But the problems of making a fixed income cover constantly increasing bills are not decreased by theories. They are every-day facts which must be met, for the most part, by housekeepers and mothers. And it is these women who, to a large extent, hold the remedy in their own hands.

With the price of a loaf of bread advanced to 12½ and 15 cents, and with the figures of experts to prove that this loaf actually costs only from 6 to 7 cents, it is time for every woman to consider whether or not she can afford to buy baker's bread. When one or more loaves are used in a day, the saving made by baking at home would make an appreciable addition to a moderate income. Besides the saving on the bread, the thrifty housewife usually slips a cake, a pudding, a tin of apples, or the potatoes for dinner, into the oven while it is hot, and thus saves fuel and gives her family a treat.

And bread-making, with modern facilities, is not hard work. Many of the women who buy baker's loaves work harder every day in twisting themselves into bow-knots and thrusting violent arms into space, to reduce—or induce—flesh, than they would in doing the family baking or even the family washing. The making of a wholesome, toothsome batch of bread, baked into shapely, golden-brown loaves, is a work of art. It requires as much study, attention and good judgment as the devising of a motion, or the selling of a house-lot, and may be just as interesting.

And if all the housekeepers of this country were to make their own bread for a month it is safe to say that the price of baker's bread would come down. While a well organized co-operation among consumers would soon regulate the abnormal prices on most commodities. If the people generally stop buying eggs, sugar, potatoes, or any other product that aviates to utterly unreasonable figures, there will be no need of an embargo, with the internal and international complications resulting.

How a Big Order Was Lost.

[W. E. Aughinbaugh in Leslie's:] American and British corrugated iron salesmen were in competition recently in Buenos Aires for an order of more than a half-million dollars. Tests showed the sample submitted by both to be equal in every respect. The American's price was better than that of his adversary by a fraction of a cent per pound, and he was about to get the order, when the British salesman played his trump card.

"Wait a moment before you place that order," said the Englishman. "Read this." And he handed the prospective purchaser an interview recently given out by an American bank official, which had been reproduced in the papers of the Argentine capital, stating that it was the custom of the manufacturers of this country not to live up to their contracts. "What guarantee have you if my American competitor gets the order that he will deliver the goods specified? You see for yourself what the head of one of their own financial institutions says about their shortcomings on this score." The Latin-American merchant read the article. The Englishman got the order. The American lost through the unwise utterances of a man whose business it should have been to defend him from such attacks.

Explained at Last.

[Farm Life:] Rufus: Pahdon me, sah, can yo' splain to me de meanin' ob domestic felicity?

Rastus: Suttinly ah kin, Rufus. Domestic felicity signifies dat de man ob de house kin whup de wife of his buzzom.

GROUCHY REMARKS.

BY HARRY CARR.

Most of us are filled with uneasy apprehension by the announcement that the American woman has decided to be grown up. No more will she wear school-girl skirts reaching only to the middle of her calves. She is not to continue trying to get by as a little girl any longer.

This may be significant of something deeper than pulchritude and fashions.

Does it mean that we are to be relieved from the rather tedious job of pretending to worship the young American girl and to surrender ourselves to being bossed by the grown-up American woman?

On either count, the prospect is not a little terrifying. I am not sure which is the worst of the two estates.

Perhaps, however, anything would be a relief from having to sing hymns to the American girl.

To my mind the United States is suffering from a very severe overdose of this girl worship.

Let us stop kidding ourselves and her. For some centuries we have adoringly told her that she is the most ravishingly beautiful, the most dazzlingly intellectual, the most stylish and generally the most perfect creature who exists in the universe.

I say that we have told her. Let us be strictly accurate. She has told herself. This American girl cult was invented by certain artists like C. D. Gibson and writers like Robert W. Chambers, whose patronage is almost exclusively from girls. They tell her what she wants to be told—and they prosper.

Now the real fact about the American girl is this: As a class, she is not particularly beautiful. In fact, the very great majority of American girls are rather plain.

On the way to Seattle, a few weeks ago, I got into an argument on this momentous question and decided to keep a record. I traveled on four trains, several street cars and three ferry boats. In none of these conveyances did I see a single girl who could, by any violent stretch of the imagination, be called pretty. In San Francisco I didn't see one girl who could fairly be called beautiful. In Seattle I saw two very young girls on the street who had a high degree of real peachiness.

The other night I attended a large dance at which there were several hundred guests. In the entire assemblage not more than a dozen girls could be said to be beautiful.

To be candid about it, I was impressed with the fact that the young men were much finer looking than the girls.

That much for her looks! But how about her charm and conversation?

I will pass that with a polite snicker. The conversation of an American woman under 30 is my idea of a vacuum. As to charm—I don't think anyone could honestly say that the average young American girl is charming. She is too restless, inattentive and ill at ease. It is not that she does not listen to other people; she doesn't even listen to herself. Her eyes wander and her attention wavers even from her own stories whenever a new arrival comes into the room. A man of courtship age or a woman with a striking gown will make her forget what she was talking about altogether.

The conceit, bad manners, lack of poise, lack of ideas, lack of information of the average American girl would be considered insufferable in an American boy.

It will be an agreeable change if we are to substitute the rule of her mother for the worship of daughter; but I think a real national peril hovers over the horizon if that event comes to pass.

Recently I read a translation of a Japanese newspaper editorial, in which the writer said that Japan had nothing to fear from America "because America is now dominated by women."

There is a dreadful peril in the over-feminization of this country. They now have girl scouts organized into military companies, making thereby a plaything of national defense. Nearly all American boys are taught by women teachers. In some of the schools they even have women football coaches.

The so-called "special schools" where the truants and the bad boys go to school in Los Angeles seem to demonstrate the fact that boys, in the changing age, need men teachers.

Most of the boys who go to those schools are full of pep and courage and high spirits. They are he animals and weaned. A very considerable share of the number are sent to these schools by horrified women teachers for fighting. In the special schools they are allowed to fight all they want to.

Not long ago, one of the few women instructors connected with the special school sounded a wild alarm. Four or five colored boys had got into a fight.

"Is that so?" said the man principal with interest. "That's good. Let them fight. It will do them good." When the scrap was over he came into the group and, as they washed off the blood, said, "I will give any of you boys a dime if you can tell me what this fight started about." They all grinned and tried to think. Nobody knew. It was just a sociable fight.

When a bully arrives at that school, he feels rather swelled up over the distinction. He has usually so terrified the boys at his own school that they have to send him away. At the "special" they don't give him any moral lessons on the subject of fighting. They just turn the bully loose at recess. In about two days the other boys have completely satisfied his lust for combat. All the fight is licked out of him.

The teachers at that school are mostly athletic young college men. Their attitude toward the boys in school is that of the leader of the gang. Under the guidance of these men the special schools turn out their share of capable and successful men. They say at the school that the effect of the change from a woman to a man teacher is at once beneficial.

To my mind the shameful course taken by this nation in Mexico and toward preparedness for war has shown to what an alarming extent the national mind has been saturated by the ideas of the woman teacher.

Until I saw it tried, I had always been an advocate of woman suffrage. My candid opinion is now that woman suffrage is a complete failure. The "woman's peace mission" to Europe soured me for life on women in international affairs.

That peace mission was led by Miss Jane Addams, the heroine of Hull House in Chicago. I was in Berlin shortly after Miss Addams had gone there for the purpose of asking the Kaiser politely to please stop the war.

All Europe was simply screaming with laughter and I was ashamed to be an American.

If Miss Addams and her peace mission are a sample of women in world affairs, I want to take it all back. I am sincerely sorry I voted for suffrage.

So this is why I am in a state of alarm about the fall fashions. If they let down their skirts, that means mother is going to be on the job again.

Daughter is a bore, but her potentialities in the way of international policies are less terrific.

The only international policy in which daughter is interested is the tariff on talcum powder.

I AM THANKFUL

That I am neither a Turk nor a turkey.

That I was not born a Belgian.

That Wilson is "too proud to fight."

That W. J. Bryan's "light is under a bushel."

That, after the election, the wets didn't paint the town red, and the drys paint it black.

That dresses are to be no shorter.

That I am fat, 40 and single.

That my spoon-period has faded away.

That my wisdom teeth are all cut.

That my soul-mate left me waiting at the church and eloped with my rival.

That no jackdaw now "perches just above my chamber door" to shrivel the selvage edge of my soul with threats of "alimony," "the rockpile," etc.

That I need no wool in my ears to withstand the songs of the sirens, now.

That I am asked to partake, on Thanksgiving Day, of a bird with a bottle and do not have to use Rockefellow's digestive apparatus on the occasion.

That there is neither life nor intelligence in my present sets of teeth, therefore, no torture.

That I know why Democritus laughed. (The secret is worth finding out, believe me!)

That I have a contented mind, and am able.

"Tomorrow's tangles to the winds resign."

BELLE M'GEE.

RIPPLING RHYMES.

THE SAFE DRIVER.

Along the street I drive my car,
my rate of speed is safe and slow.
I pull up where the children are,
and give pedestrians a show.
Some day pedestrians will be, by statute,
from our highways cast, for any candid man must see that they're a nuisance, first and last. But since they are permitted here, in spite of motorists' appeals, I hold it wise my car to steer so they won't get beneath the wheels. I watch the street where'er I go, and dodge all live stock gone astray, and toot my horn that men may know my juggernaut is on the way. The road rules I have all by heart—I learned the whole blamed list, complete, and no man ever sees my cart upon the wrong side of the street. And while I exercise such care, while modestly my motor hums, along the teeming thoroughfare some badly locoed speed fan comes. He knocks the sawdust from some gent who hasn't time to climb a tree, and then, without or with intent, he slams his car right into me. I say, when from the dismal wreck I climb, and realize the worst, "The man who gets it in the neck, is he who swears by Safety First!"

WALT MASON.

EFFICIENT UNTO THE DAY.

[Judge:] When efficiency has taught a man to do in one hour what once took two, efficiency has gained him an hour. That is like saying that two and two are four.

But that isn't all there is to the problem. It forces him to devote that hour gained to producing another finished product just like the first; it helps him to forget that the real business of life is living, and that every man has only so many hours in which to do it. That is bad for any and everyone. In so doing efficiency has become an end in itself, when it is, really, no more than a means.

Efficiency, apart from production, is unthinkable. And production is no end. Else you would make clothes and never wear any, manufacture automobiles and never ride in one, write books and never read a page, grow corn and never set teeth in the corner piece of a slab of cornbread. If that is efficiency, a squirrel in a cage is it.

But it isn't, if only the experts will manage to remember. Real efficiency is a way. It's a way to make men wise and happy. It's a way to put more into life and so get more out of it. It's a way to make man master of a whole, wonderful hour.

But it doesn't make a man more skilful in the use of his hour, if it doesn't make him a better judge of what things he should reach after, if it doesn't teach him to make efficient use of the reward of his efficiency it might just as well have stopped before it began. Because it hasn't got anywhere. And so it is the worst sort of efficiency.

Real efficiency is a way to make life—not harder, not easier—but more worth while. And that is worth while, too.

PEN P INTS.

BY THE STAFF.

Doing any buckwheat-cakin[g] chilly mornings?

"Offer unto God th[anks]giving and pay thy vows to the Most High."

Don't hear anything about the Peoria caterpillar that caused such havoc among the Germans. What is it "at?"

It is safe to presume that in the latest Villa victory Pancho employed the Chihuahua breed of dogs of war.

It used to be that every [fam]ily house had a garden. What has become of the display of old-fashioned roses?

Business must be pretty good in this country when the Democratic National Committee can pile up a deficit of $300,000.

The King of Italy has made a collection of 20,000 coins. We have some in the wine business here who can beat that pile.

The folks looking for a good time have just discovered that New Year's Eve comes on Sunday, that is enough to start a riot.

Things have advanced so much in price that there is no longer any talk about minting 6-cent pieces. There is nothing that much money will buy.

Poland has been given her freedom, and she ought now to turn to the kind offices of the Turk by raising a perfectly good army to fight the allies.

It will be impossible for the administration to get the [pro]hibition law out of the trenches until the Supreme Court has passed on its constitutionality.

Another "crisis" is reported in Mexican affairs. But why worry? The people of this country have declared by their votes for peace rather like 'em.

Gen. Goethals has gone to the retired list, with the presidency of the Culebra Cut will do to [go] sliding. And Goethals probably knows what he is about.

The day of women in politics is certainly here, for so far as known there are no men in the Electoral College to say what California will [do].

Judge Hughes will resume the practice of the law, in which he has a shining success—[but] cannot be said of President Wilson when he tried it in Athens.

The political complexion of the next House is still undetermined. Why not break the [dead]lock by making Jeannette Rankin a member from Montana, [to] the House?

The message of President Wilson to Congress will be a short affair. It will offer [no] for the high cost of living. That is to be left to the next Democratic national platform.

The aftermath of the [game] turns is showing that [every] bor, like any other [good] has its individual [problem] that cannot be delivered by the boss. There has been a lot [said] about the "labor vote" that has been justified by events.

It is now claimed that [Carranza] will not agree to the [plan] ranged by the Mexican commission in regard to the withdrawal of the troops from the soil. If he objects it is [said] the administration will [get] thing he wants. Yellow is the national color in this case.

In the case of the [Con]gress President Wilson had trouble in driving it to [act] but the next Congress will [be] ferent proposition. All of the vantage will be with the Democrats. The Democrats have [many] who are the leaders of the Republicans, either in fact, [from] liamentary knowledge. Underwood, the one clever [man] been lost to the House.

OUT OF THE [SILENCE]

And what can you say when the day is done
And you've gone to your last rest?
When the shadows cease of [the] light has gone
O'er the rim of the [world]
And a silvery beam of [moon] creeps in
As if in an aimless [mood]

What do you say
When a kindly voice [bids] to know
Out of the shadows [of] low,
"Well, what did you [do]
Oh, what can you say [when] all alone
With the Master of [all]
How much of a sin do [you] own
When the voice of [God] asks—
How many things have [you] done
Your studied answer [refuses]
What do you say
When out of the [silence] lent night
The Master speaks [with] right:
"Well, what did you [do]
Thrice blest is he of [low] way,
Who sinks to his [bed] The rest he earned [this] day
With love of his [labor]
Who hears the voice of [God] ask and [obeys] best!"
The man who can say
"I've trod the way of [duty] tend,
I've helped a friend [in] friend"
To "What did you [do]
—[John D. Wells, [in]

NEW TEAMS.

Both teams will suffer from [one] —neither eleven as it starts to [play] will have played together [throughout] the season. Both teams [are] losing their freshmen, this being absolutely the first public appearance of the Trojan babes who, when they tried it in Athens, [were] goal's youngsters performed only a few early-season games on the varsity.

However, having seen the north[ern] men work out at Pasadena after their long and arduous journey on the Pullman, it is safe to say that they are a smooth-working machine with a whole flock of splendidly instructed plays and a bunch of fast and tough young men to work them out.

HARD TO DOPE.

What the Trojans will do nobody really knows. Cromwell has had a hard time getting his team together this season, and at no time have they looked like a finished eleven. One thing is certain, however, they have been improving right along and the addition of Huycke to the backfield makes all the difference in the world to the team.

A team with such a splendid [pun]ter as Huycke and such [gen]uinely-sensational open field runners as Malette and Murray, is liable to [score] on anybody at any time.

It is now claimed that [Carranza] will not agree to the [plan] ranged by the Mexican commission in regard to the withdrawal of the troops from the soil. If he objects it is [said] the administration will [get] thing he wants. Yellow is the national color in this case.

WILD GUYS.

When one team boasts a [bunch] of insecurely-fastened thunderbolts [in] Malette, Murray and Huycke, while the other has Tuffy Conn, the well-known typhoon, among [its] starter members, there is liable to be an outbreak at any time.

Looking on the game through the eyes of a Remington, it must be admitted that the home folks don't appear to stand much chance of whipping the furrow-followers from Oregon. The northerners appear on the surface of things to be a little bit stout for our hopes.

NEW TEAMS.

Both teams will suffer from [one] —neither eleven as it starts to [play] will have played together [throughout] the season. Both teams [are] losing their freshmen, this being absolutely the first public appearance of the Trojan babes who, when they tried it in Athens, [were] goal's youngsters performed only a few early-season games on the varsity.

However, having seen the north[ern] men work out at Pasadena after their long and arduous journey on the Pullman, it is safe to say that they are a smooth-working machine with a whole flock of splendidly instructed plays and a bunch of fast and tough young men to work them out.

HARD TO DOPE.

What the Trojans will do nobody really knows. Cromwell has had a hard time getting his team together this season, and at no time have they looked like a finished eleven. One thing is certain, however, they have been improving right along and the addition of Huycke to the backfield makes all the difference in the world to the team.

A team with such a splendid [pun]ter as Huycke and such [gen]uinely-sensational open field runners as Malette and Murray, is liable to [score] on anybody at any time.

The Pin
PART III—4 PAGE
THE SPO
Football.
TROJANS FACE
AGGIES TODA
Thrills Should Result
Fiesta Park.
Sensational Runs are
to be Sprung.
Freshmen will be Used
Both Teams.
BY LEEPSON BOWNES.
If every thrill should cause a
shyr we're all liable to catch pn
monia out at Fiesta Park this
season, when the Oregon Ag
of the U.S.C. football elev
tangle upon the sprightly tanbar
Regardless of what the score m
be, there are going to be a f
openings out on that bleacher-s
and gridiron which will cause o
most sedate and otherwise respec
citizens to clout one another
casaba and commit other form
violence.
WILD GUYS.
When one team boasts a bunc
of insecurely-fastened thunderbol
in Malette, Murray and Huyck
while the other has Tuffy Conn, th
well-known typhoon, among i
starter members, there is liable
an outbreak at any time.
Looking on the game through th
eyes of a Remington, it must b
admitted that the home folks don
appear to stand much chance o
whipping the furrow-followers fro
Oregon. The northerners appear o
the surface of things to be a litt
bit stout for our hopes.
NEW TEAMS.
Both teams will suffer from on
—neither eleven as it starts to
play will have played togethe
throughout the season. Both teah
are losing their freshmen, this bein
absolutely the first public appear
ance of the Trojan babes who
when he tried it in Athens.
The political complexion of the
next House is still undetermined.
Why not break the Republican
lock by making Jeannette Rankin
member from Montana, [to]
the House?
The message of President Wilson
to Congress will be a short affair. It will offer no
for the high cost of living. That is
to be left to the next Democratic
national platform.
The aftermath of the game
turns is showing that every
bor, like any other good
has its individual problem
that cannot be delivered by the
boss. There has been a lot said
about the "labor vote" that has
been justified by events.
It is now claimed that Carranza
will not agree to the plan
ranged by the Mexican
commission in regard to the
drawal of the troops from the
soil. If he objects it is said
the administration will get
thing he wants. Yellow is the
national color in this case.
In the case of the Con-
gress President Wilson had
trouble in driving it to act
but the next Congress will be
ferent proposition. All of the
vantage will be with the Democrats.
The Democrats have many
who are the leaders of the Republicans, either in fact, from
liamentary knowledge. Underwood, the one clever man
been lost to the House.
Thanks
And every other day, too, is
Ford
Every Family Ne
The Greatest Pleasure and Co
Touring Car $360 Roadster $34
F. O. B. Detroit. Add $55.
W. D. DUNHAM,
Aut
Sales Agency and
Wilshire 637. Cash, Terms
Some "Real Buys" in Good, D
Be Offered Today. Salesroom
DON'T LET SH
Used
OPEN TODA
See These Cars
Better Value
than the
Same Money
will buy in
A New Car
Think It Over
Used Car Dept.
1218 S. Main St.
Main 8763, 60339
Cadillac
Cadillac
Cadillac
Cadillac
Cadillac
Pathfinder
Stutz
Studebaker
Hudson
Flint
Franklin
Cole
Locomobile
Packard
Packard
Chalmers
Jackson
Oldsmobile
Chalmers
Mitchell
Studebaker
Pre

teacher is at
meful course
Mexico and
for war has
rming extent
been satu-
the woman

t had always
woman suf-
nion is now
a complete
peace mis-
me for life
onal affairs.
was led by
heroine of
. I was in
liss Addams
purpose of
ly to please

y screaming
as ashamed

her peace
f women in
take it all
y sorry I

in a state
ll fashions.
skirts, that
o be on the

t her poten-
nternational

l policy in
sted is the

FUL

Park nor a

a Belgian.
proud to

ight is un-

, the wets
d, and the

no shorter.
single.
has faded

are all cut.
me waiting
d with my

"perches
door" to
f my soul
ny," "the

n my ears
of the si-

artake, on
ird with a
ess Rocke-
us on the

ife nor in-
sects of

Democritus
orth find-

mind, and
the winds

M'GEE.

PEN P INTS.

BY THE STAFF.

Doing any buckwheat-caking these chilly mornings?

"Offer unto God thanksgiving; and pay thy vows to the Most High."

Don't hear anything about that Peoria caterpillar that caused such havoc among the Germans. Where is it "at?"

It is safe to presume that in the latest Villa victory Pancho employed the Chihuahua breed of the dogs of war.

It used to be that every farmhouse had a garden. What has become of the display of the old-fashioned roses?

Business must be pretty good in this country when the Democratic National Committee can pile up a deficit of $300,000.

The King of Italy has made a collection of 20,000 coins. We have some in the wine business here who can beat that pile.

The folks looking for a good time have just discovered that New Year's Eve comes on Sunday. That is enough to start a riot.

Things have advanced so much in price that there is no longer any talk about minting 6-cent pieces. There is nothing that much money will buy.

Poland has been given her freedom, and she ought now to respond to the kind offices of the Kaiser by raising a perfectly good army to fight the allies.

It will be impossible for the administration to get the Adamson law out of the trenches until the Supreme Court has passed upon its constitutionality.

Another "crisis" is reported in our Mexican affairs. But why worry? The people of this country have declared by their votes that they rather like 'em.

Gen. Goethals has gone on the retired list, with the prediction that the Culebra Cut will do no more sliding. And Goethals usually knows what he is about.

The day of women in American politics is certainly here, but so far as known there are no ewes in the Electoral College, except what California will furnish.

Judge Hughes will return to the practice of the law, in which he is a shining success—something that cannot be said of President Wilson when he tried it in Atlanta, Ga.

The political complexion of the next House is still undetermined. Why not break the apparent deadlock by making Jannette Rankin, the member from Montana, Speaker of the House?

The message of President Wilson to Congress will be an unusually short affair. It will offer no cure for the high cost of living. That is to be left to the next Democratic national platform.

The aftermath of the election returns is showing that organized labor, like any other group of persons, has its individual political views that cannot be delivered by any boss. There has been a lot of rot about the "labor vote" that has not been justified by events.

It is now claimed that Carranza will not agree to the protocol arranged by the Mexican-American commission in regard to the withdrawal of the troops from Mexican soil. If he objects it is likely that the administration will agree to any thing he wants. Yellow is now the national color in this country.

In the case of the present Congress President Wilson has had no trouble in driving it to do his will, but the next Congress will be a different proposition. All of the advantage will be with the Republicans. The Democrats have few men who are the leaders of the Republicans, either in tact, force or parliamentary knowledge. Mr. Underwood, the one clever leader, has been lost to the House.

OUT OF THE SILENCE.

And what can you say when the day is done
And you've gone to your bed to rest?
When the shadows come and the light has gone
O'er the rim of the golden west?
And a silvery beam of the moon creeps in
As if in an aimless quest?

What do you say
When a kindly voice that you used to know
Out of the shadows speaks soft and low,
"Well, what did you do today?"
Oh, what can you say when you're all alone
With the Master of all the land
How much of a sin do you hide of your own
When the voice of the stars asks—
How many things have you left undone
Your studied answer makes?
What do you say
When out of the shadows of the silent night
The Master speaks with the voice of right:
"Well, what did you do today?"
Thrice blest is he of the living way,
Who sinks to his bed of rest
The rest he earned with a day
With love of his labor blest,
Who hears the voice of his Master ask and truthfully say, "I've done my best!"
The man who can say,
"I've trod the way of my best intend,
I've helped a friend and I've made a friend"
To "What did you do today?"
—[John D. Wells, in Boston Herald.

The Pink Pages—Sporting News—The Foremost Recent Events Graphically Told.

The Los Angeles Times

Pages 3 and 4: Financial—Markets

PART III—4 PAGES. THURSDAY MORNING, NOVEMBER 30, 1916.—TWO-PAGE BUDGET. IN THE VAN | First in Sporting News First in all Automobiles

THE SPORT FAN SURELY HAS SOMETHING TO BE THANKFUL FOR TODAY.

Lots of nifty things to catch the attention today.

Football.

ROJANS FACE AGGIES TODAY.

Wills Should Result at Fiesta Park.

Fational Runs are Apt to be Sprung.

Freshmen will be Used on Both Teams.

BY LEEPSON BOWNES.

If every thrill should cause a tiny fever we're all liable to catch pneumonia out at Fiesta Park this afternoon, when the Oregon Aggies and the U.S.C. football elevens settle upon the sprightly tanbark, regardless of what the score may be there are going to be a few goings out on that bleacher-encased gridiron which will cause our ambulance and otherwise respectable citizens to clout one another on the samba and commit other forms of violence.

WILD GUYS.

Then one team boasts a bunch of securely-fastened thunderbolts in Malette, Murray and Huycke, while the other has Tuffy Conn, the well-known typhoon, among its former members, there is liable to be an outbreak at any time.

Looking on the game through the eyes of a Remington, it must be admitted that the home folks don't appear to stand much chance of beating the furrow-followers from Troy. The northerners appear on the surface of things to be a little bit dust for our hopes.

NEW TEAMS.

Both teams will suffer from one defect—neither eleven as it starts today will have played together throughout the season. Both teams are using their freshmen, this being certainly the first public appearance of the Trojan babes when the Coast's youngsters performed only in a few early-season games on the home lot.

However, having seen the northern team work out at Pasadena after a long and arduous journey on the Pullman, it is safe to say that they are a smooth-working machine and a whole flock of splendidly-instructed players and a bunch of fast and tough young men to work with out.

HARD TO DOPE.

What the Trojans will do nobody definitely knows. Cromwell has had a hard time getting his team together this season, and at no time have they looked like a finished eleven. One thing is certain, however, they have been improving right along and the addition of Huycke to the backfield makes all the difference in the world to the team.

A team with such a splendid leader as Huycke and such genuine sensational open field runners as Malette and Murray, is liable to score on anybody at any time. Malette is without any doubt the best open-field runner of the season, and is almost sure to break loose with something startling.

LOTS OF BEEF.

The Aggies certainly have the edge on the locals in the matter of beef. They have a sensational attack, which is liable to scare the local hopes into a blue fit. They have no punter, and their line is not so long on experience as it is on weight.

Taking it all in all and without regard to the quality of the football played, the game this afternoon promises to be one of the most sensational gridiron battles of Southern California football history, and anybody suffering from heart failure or sore throat had better stay away.

The teams will line up somewhat as follows:

U.S.C.		O.A.C.
Simmons (160)	L.E.	Hubbard (158)
Fox (172)	L.T.	McNeil (180)
Sigler (172)	L.G.	Busch (190)
Hester (178)	C.	Selph (195)
Marks (170)	R.G.	Williams (190)
Curry (168)	R.T.	Brooke (205)
Jones, Capt. (164)	R.E.	Blasett, Capt. (165)
Murray (145)	Q.	Reardon (145)
Malette (145)	L.H.	Anderson (165)
Huycke (138)	R.H.	Conn (142)
Oertly (168)	F.	Newman (170)

Referee—Kinchella.
Umpire—Abbott.
Field Judge—Witmer.
Head Linesman—Enfield.

Thanksgiving

And every other day, too, is best enjoyed with a new 1917

Ford

Every Family Needs at Least One

Ford

The Greatest Pleasure and Commercial Car in the World

Touring Car $360 Roadster $345 Coupelet $505 Sedan $645
F. O. B. Detroit. Add $55.70 freight for L. A. prices

W. D. DUNHAM, 1534 West 7th St.

Authorized

Sales Agency and Service Station

Wilshire 637. Cash, Terms or Trades. Home 52208.

Some "Real Buys" in Good, Dependable Used Fords Will Be Offered Today. Salesroom Will Be Open Until Noon.

BOX TEE SPECIAL SALE
Used Cars
OPEN TODAY—9 TO 1

See These Cars Better Value than the Same Money will buy in A New Car

Think It Over

Used Car Dept.
1218 S. Main St.
Main 8763, 60339

Cadillac 8	1915 Roadster	$1300
Cadillac 8	1915 7-Pass.	1450
Cadillac 4	1913 5-Pass.	700
Cadillac 4	1913 4-Pass.	850
Cadillac 4	1910 5-Pass.	275

Pathfinder 12 — 1916 $1675
Stutz 4— 1916 1800

Studebaker 4	1916 Convertible	$1100
Hudson 6	Limousine	1000
Flat 55	1913 5-Pass.	850
Franklin 6	1914 2-Pass.	850
Cole Little 6	1915 7-Pass.	750
Loco 6-48	1911 7-Pass.	650
Packard 38	1911 4-Pass.	650
Packard 38	1910 7-Pass.	500
Chalmers 6	1913 7-Pass.	450
Jackson 40	1914 5-Pass.	350
Oldsmobile 40	1910 7-Pass.	350
Chalmers 30	1912 6-Pass.	300
Mitchell 6	1912 2-Pass.	300
Studebaker 35	1913 2-Pass.	300

Practically Every Car Overhauled and Repainted.

So They Say.

HENRY FORD IS NOT SO CLEVER.

DODGE BROTHERS ADMIT THAT THEY MADE HIM.

Counsel in Closing Arguments in Big Suit Inform Jury that Henry was Only an Inventive Genius or an Inventive Crank—Big Court Action Nears Closing Moments.

[BY A. P. NIGHT WIRE.]

DETROIT, Nov. 29.—Counsel for the Dodge Brothers in closing argument in Circuit Court today for an injunction to prevent Henry Ford from developing the Ford Motor Company's business with the profits of the concern, declared the Dodges and not Ford were responsible for the company's success.

The attorney traced the history of the Ford Motor Company from its organization. Speaking of Ford's efforts to raise money to organize the company in 1902, he referred to the manufacturer as "an inventive genius or an inventive crank." He declared that it was the mechanical and engineering ability of Horace E. and John F. Dodge who became associated with Ford that gave the business impetus which brought success.

The question of whether capital stock can also be legally considered capital assets, or vice versa, was a point at issue. The attorney for the Ford company maintained the State law which provides that no company may be incorporated for more than $25,000,000 in Michigan has not been violated. He declared that the law affects only the capital stock of a company. The Ford Motor Company is capitalized at $22,000,000.

JUNIOR COLLEGES FOR COURT GAME.

Determined to be fit and ready when the basketball season begins, the L. A. Junior College basketball team is practicing nearly every afternoon in the girls' gym. With such heart and soul-stirring surroundings as the girls' gym affords in the shape of fair damsels going through their gymnastics, it is thought that the Hilltoppers will put forth an invincible team this season.

A basketball association has been formed by the junior colleges of Hollywood, Chaffee Union, Los Angeles, Pasadena and Pomona. The champion team of this aggregation will be matched to play the champion team of the Southern California association for the championship of Southern California.

BIG CHANGE IN LEAGUE SCHEDULE.

[BY A. P. NIGHT WIRE.]

NEW YORK, Nov. 29.—President Edward Barrow of the International League announced here today that he will advise his club owners to play only a 112-game league season next year and a post-season series of forty-eight games with the American Association, the class AA league of the Middle West. Barrow said that he already has talked the situation over with the American Association men and they are enthusiastic over such a series.

BANGTAILS RAMBLE AT JUAREZ TODAY.

[BY A. P. NIGHT WIRE.]

EL PASO, Nov. 29.—Inaugurating its eighth season, the Jockey Club of Juarez will tomorrow afternoon open its annual winter race meeting at the Juarez track. Six races are carded for the opening day.

THANKSGIVING DAY SPORTS.

Oregon Agricultural College vs. University of Southern California at Fiesta Park, American football. Kick-off at 2:30 p.m.

Pasadena vs. Long Beach High School at Tournament Park, Pasadena. American football. Kick-off at 2:30 p.m.

Tennis at the Los Angeles Country Club. Fifth annual doubles tourney. Play starts at 9 a.m.

Polo matches in afternoon at Midwick Country Club and also at Riverside.

Golf tournaments at Midwick Country Club and also at Griffith Park municipal links.

Auto races at Ascot Park, 150-mile sweepstakes, 2:30 p.m.

Trapshooting at Midwick Country Club.

"REALLY BIG GAMES" SCHEDULED FOR TODAY.

[BY A. P. NIGHT WIRE.]

KANSAS CITY, Nov. 29.—Football reigned supreme in the Southwest tonight, filling the college towns with thousands of alumni returned for the "really big game" of the year between rivals whose annual meetings have featured Thanksgiving Day for decades.

Far southwestern gridiron fans expect real football in the game between the University of Texas and Texas A. and M. at Austin, which many say will decide the State championship.

CAUTION.

Caution has been the dominating characteristic of reports from Lawrence and Columbia regarding the game between Kansas and Missouri. Starting out as one of the weaker machines of the year, Kansas has developed a fighting spirit and crafty defensive which culminated two weeks ago in the greatest football upset the valley has known in years, the defeat of Nebraska by the Jayhawkers.

Other contests of interest to be played tomorrow will be Creighton vs. University of South Dakota, at Omaha; Haskell vs. Highland Park, at Des Moines; Henry Kendall vs. Missouri School of Mines, at Tulsa; Kansas Aggies vs. Washburn, at Manhattan; Rice Institute vs. University of Arizona, at Houston; St. Louis vs. Washington University, at St. Louis; University of Arkansas vs. Mississippi Aggies, at Memphis; University of Oklahoma vs. Oklahoma Aggies, at Oklahoma City; William Jewell vs. Missouri Wesleyan, at Cameron; Baylor University vs. Texas Christian University, at Fort Worth.

DECLINES.

Notre Dame has declined the Henry Kendall College challenge for a post-season football game here next Saturday. The Notre Dame coach telegraphed college authorities tonight that the proposed game would follow too closely the Indiana team's game tomorrow with Nebraska, at Lincoln. Kendall is endeavoring to arrange a game with some Southwestern team.

Oh, My!

STANFORD SHOWS SIGNS OF LIFE.

WILLING TO ENTER CONFERENCE WITH PROVISOS.

Rugby Still Held to be the Only Game in the World and Stanford Boys Cannot Leave Home—Otherwise Everything is Set for Entering Pacific Coast Conference.

[BY A. P. NIGHT WIRE.]

STANFORD UNIVERSITY (Cal.) Nov. 29.—Stanford University has decided to join the Pacific Coast conference, it was announced today. The decision was reached at a meeting last night of the executive committee, and Graduate Manager Earl C. Behrens will leave tomorrow for Seattle to attend the conference meeting there.

The decision will not affect Stanford's adherence to Rugby football, it was announced, but will make it possible for Stanford to participate with northern colleges in all spring sports, particularly baseball, track and basketball.

Stanford joined the conference with the proviso, the executive committee said, that no Stanford team should leave the campus for an extended trip during any semester.

While in the north Behrens will go to British Columbia, and at Vancouver and Victoria make arrangements for the Rugby team of Michigan University, which shortly will make a tour of the Northwest.

TRAFFIC SUGGESTIONS ARE VERY MUCH IN DEMAND.

SUGGESTIONS for methods of relieving the congested traffic conditions in our downtown streets are now very much in order. Next Sunday The Times will get out a traffic number of the Pink Sheet and will be glad to publish suggestions for relieving the present congestion. Suggestions must be less than 250 words in length and should be addressed to the Traffic Editor, The Times.

Hurrah!

TENNIS CRACKS READY TO STEP.

NATIONAL CHAMPIONS EXPECTED TO GET TERRIBLE RUN.

Bundy-McLoughlin Combination Looks Dangerous—Johnston and Griffin in Great Shape for the Fray—High-class Doubles Teams Lined up in Tournament.

Tennis champions will turn a few fast laps on the Los Angeles Country Club courts today in the fifth annual invitation tournament. All of the local talent has been lined up for the big affair, and several imported specimens, such as Johnston, etc., will be on hand. Doubles is the exclusive order of events.

CLASS.

Bundy and McLoughlin have been going through their paces for the last several days and appear to be in championship condition for the contest. These two experts are credited with cherishing desires to clean all the competition in sight, and even go so far as to cast their eagle eye on the Johnston-Griffin combination. If these two duets run together, as they are almost sure to do, the fans will get a terrific tennis battle—a real big league exhibition.

McLoughlin is in excellent physical shape and seems to have much of his old-time zip. He is cracking the ball around the lot with an iron hand, and is faster than a streak of lightning.

Bundy is always good and can be counted on to give a choice and heady exhibition of the famous sport.

QUESTION.

William Johnston is somewhat of an uncertainty. There is a chance that the northerner will not even show up. According to the latest dope, however, Johnston is on his way south and will be here in plenty of time for the tournament. Peck Griffin is already here, anxious to survive or perish with Johnston, whichever the case may be.

Kenny Newell and C. Baker are scheduled to show considerable class. Newell has been stepping around to several practice affairs lately, and has an edge on most of his opponents in this respect.

Plans are being made to accommodate a record-breaking crowd at the Los Angeles Country Club. Tennis matches have been scheduled throughout the day and play will begin at 9:30 o'clock sharp. The first round in the men's doubles will be run off in the morning, and if possible the play will be continued to the semifinals in the afternoon.

SCHEDULE.

Following is today's schedule of events, with the complete drawings for the tournament:

The men's doubles: Reinke and Reinke vs. bye; Fottrell and Overton vs. bye; Hornidge and Gorham vs. bye; Johnston and Griffin vs. bye; Brown and Wayne vs. bye; Jones and Applewhite vs. Donnell and Dixon; Sindorf and Rager vs. C. Barker and Newell; Goodwin and Belden vs. Tufts and Kubel; Sinclair and Stannard vs. Young and Nebeker; Breeden and Frees vs. L. Godshall and H. Rogers; Kinney and Baiano vs. Bowers and Thomason; Bell and Dawson vs. bye; Braly and Sinsabaugh vs. bye; Snodgrass and Donley vs. bye; E. Barker and Roehrig vs. bye; Bundy and McLoughlin vs. bye.

The women's doubles: Mrs. B. O. Bruce and Miss Louise Burke vs. bye; Miss Grieve and Miss Lowell vs. Miss Manson and Miss Mellus; Miss Hasselo and Miss Mungen vs. Mrs. Elliot and Miss Sherk; Miss Mears and Miss Robinson vs. Miss Anderson and Miss Taney; Miss Schlotte and Miss Johnson vs. Mrs. Ellis and Mrs. Henry; Miss Sutton and Mrs. Redmayne vs. Miss McCall and Miss McConnochie; Miss McVay and Miss Dawson vs. Miss Browne and Miss Comstock; Mrs. Widdowson and Miss Young vs. bye.

At 9:30—Breeden and Frees vs. Godshall and Rogers; Kinney and Baiano vs. Bowers and Thomason; Jones and Applewhite vs. Donnell and Dixon; Goodwin and Belden vs. Tufts and Kubel.

At 10:30—Sindorf and Rager vs. C. Barker and Newell; Sinclair and Stannard vs. Young and Nebeker; Braly and Sinsabaugh vs. Donley and Snodgrass; E. Barker and Roehrig vs. Bundy and McLoughlin.

At 11:30—Reinke and Reinke vs. Fottrell and Overton; Hornidge and Gorham vs. Johnston and Griffin; Browne and Wayne vs. winner of Jones and Applewhite vs. Donnell and Dixon; Bell and Dawson vs. winner of Kinney and Baiano vs. Bowers and Thomason.

Afternoon schedule — Continuation of play in men's doubles down to semifinals.

DOWNEY IS TOO FAST THIS TIME.

[BY DIRECT WIRE—EXCLUSIVE DISPATCH.]

TOLEDO (O.) Nov. 29.—Bryan Downey of Columbus outpointed and outfought Battling Frankie Murphy of Denver in their twelve-round bout here tonight, under the auspices of the Toledo Athletic Club.

Downey had the better of the ring encounter in seven rounds. Murphy won two rounds and three were even. The Rocky Mountaineer was rushed by Downey early in the contest and suffered a bad cut over the left eye, which interfered with his judge of distance.

The fighters weighed in at 140 pounds at 3 o'clock in the afternoon. Downey did most of the leading, and many of his left-hand blows had a telling effect on the westerner.

Sad Outlook.

SEVERAL CUBS TO BE BOUNCED

New Manager will Have a Free Hand.

Steve Yerkes Only Man Who has Contract.

All the Others Have been Worked Out.

[BY DIRECT WIRE—EXCLUSIVE DISPATCH.]

CHICAGO BUREAU OF THE TIMES, Nov. 29.—Prospects are good for a general shake-up in Cub ranks next season with some favorite players hitting the trail for the minors and the bushes. And the same goes for the White Sox and the Giants and the Yankees and the Senators and all other ball clubs in the major leagues. More players will be shunted to the minors next spring and more youngsters will be given the opportunity of winning berths in the big show than ever before in the history of the game.

FEW CONTRACTS.

The reason is simple. There are fewer players under contract today than there were on November 29 of last year or the year before, or the season before, or in any season within the memory of the oldest fan.

Take the Cubs for example. When the deal that amalgamated the Cubs and the Whales was signed President Weeghman and Manager Tinker discovered that about every player they acquired had his signature to an ironclad contract and of course the same was true of the fellows they brought with them from the Federal League.

SAFE JOBS.

They couldn't release any, because they were obligated to pay their salaries, and they couldn't take on any youngsters, because the league rules specified that but twenty-one players might be carried. They were caught between the two millstones and were ground both ways.

But that condition has passed. To day there is just one man under contract to the North Siders. Steve Yerkes is that man. Frank Schulte and Heine Zimmerman were others whose contracts ran through the season of 1917 but the former was sent to Pittsburgh while Zimmerman was traded to New York. That means that Tinker, if he is reappointed, and his successor if Joe fails to land the managerial position, may do as he wills.

Del Howard of the San Francisco Seals has put in his bid for a lot of Cub material.

NORTHERN BATTLE WILL BE SLOPPY

[BY A. P. NIGHT WIRE.]

SEATTLE, Nov. 29.—Rain began to fall before noon today and with a low barometer the University of Washington and University of California football teams probably will play their Thanksgiving Day game in rain. A large attendance is expected, notwithstanding. The field was in perfect condition until the rain began. Both teams turned out for final practice today.

The annual football parade of the university students through the business district took place tonight, "co-eds" in automobiles being a new feature of the parade. The students wore no costumes as in former years.

SAXON SIX

A Big Touring Car for Five People
$925.00 Here

Saxon Quality Never Varies

This has been proven absolutely by so many thousand cars that it is now accepted as a fact, along with Saxon durability, and Saxon economy.

IMMEDIATE DELIVERY

Saxon Motor Sales Co.

12th and Olive Sts.

Oho-o-o-o!

CHICAGO CUBS ARE SPENDERS.

Large Hunks of Bullion Back up the Ball Team.

Offers Rejected to Give Club a Free Outing.

Weeghman to Train Here and Pay Bill Himself.

BY HARRY A. WILLIAMS.

There is a bunch of good sports and a large amount of bullion back of the Chicago Cubs.

The directorate of the team owns or controls much of the money in the world, but none of the directors, as far as can be observed, are threatened with paralysis of the spending hand. Unlike some of the greatly rich, separating themselves from a bunch of coin is not as painful as an operation for appendicitis. Johnny Powers showed excellent taste for choosing company when he hooked up with Weeghman, Ward, Armour and Wrigley. These gents are of the kind that you read about in fiction, but seldom meet in real life. They are in baseball for the sport itself, and the best proof of this is that they are not looking for the publicity.

PRETTY SOFT.

The Cubs could have come to the Coast without a peso of expense to themselves as a team. William Wrigley, Jr., one of the directors, who lives in Pasadena, invited them to train here at his expense. This was followed by a similiar invitation from J. Ogden Armour, who was in Pasadena last winter, and who regards Southern California as an ideal training ground.

Both of these offers were rejected by President Weeghman. Weeghman decided that the Cubs should train here, not as the guest of any one of the directors, but as a club. At the same time, expense will cut no ice. All that the club asks is a chance to play a few exhibition games against Coast League clubs. Weeghman is not particular whether these games are played in Coast League parks, or in some outside town. He is not looking for gate receipts, but for games which will put the club in condition. The men backing the Cubs bear the marks of dead game sports, the best proof of which is that they are not advertising themselves as such, or beating the tom-tom to call attention to the fact. They shun publicity, and anything concerning their spending activities must be learned from other sources.

Plainly, the spending of half a million or so is nothing in their young lives, and considered of no more importance than eating breakfast.

Joe Gedeon of the New York Americans may be with the Vernon club next season. According to advices received from the East, T. J. Darmody, in case he buys the Vernon club, will be able to secure Gedeon. Questioned in regard to the matter, Darmody says that he has not yet bought the club, and therefore is not in a position to discuss the personnel of the team for next year. Gedeon was one of the stars of the Coast League in 1915, and his terrific slugging combined with good fielding, established him as the class of the circuit in that position. He got away to a sensational start with New York, but failed to maintain his early-season clip, partly due to an accident, it is said. Regardless of his experience in the majors, nothing will obscure the fact that he is a wonderful performer in minor league company, and his acquistion by either of the local clubs would prove a popular move.

California is getting more popular every day with the big league teams who are seeking a satisfactory place in which to train. Not only do the Cubs intend to come here regardless of the cost, but the Pittsburgh Pirates have an eye focused on the Promised Land. Calahan, who had the White Sox out here a few years ago, has a hunch that Sacramento would be a good place to condition a club. Sacramento has a good ball park, and no baseball to speak of, and for that reason, if no other, would gladly welcome the Pirates. Callahan and Charley Graham have been discussing the matter through long distance correspondence, but have not yet reached a decision. Cal, naturally, would want to get some games with Coast League clubs so to derive the needed benefits. It might be arranged for some of the teams to play him in Sacramento even if the Coasters keep their parks barred to big league visitors.

TIA JUANA RESULTS.

[BY DIRECT WIRE—EXCLUSIVE DISPATCH.]

SAN DIEGO, Nov. 29.—Today's Tia Juana results:

First race—Selling, five and one-half furlongs: Minnow, 112 (O'Brien,) first; Matches, 108 (Mathews,) second; Missouri Pride, 112 (Pickens,) third. Time, 1:07⅘.

Second race—Selling, five and one-half furlongs, purse $400: Russ Sand, 112 (Pool,) first; Blackthorn, 107 (Scheerer,) second; Dusky Dave, 112 (Gross,) third. Time, 1:07⅘.

Third race—Selling, one mile, purse $400: Petit Bleu, 105 (Morys,) first; Ceos, 105 (Casey,) second; John Louis, 105 (Pickens,) third. Time, 1:41⅘.

Fourth race—Selling, one mile, purse $400: Bogy Johnson, 107 (Stevens,) first; Veldt, 102 (Scheerer,) second; First Degree, 112 (Pool,) third. Time, 1:39⅘.

Fifth race—Selling, five and one-half furlongs, purse $400: Bertha Weaver, 108 (Lapaille,) first; Kenneth, 108 (O'Brien,) second; Masnik, 103 (Shilling,) third. Time, 1:06⅘.

Sixth race—Selling, one mile, purse $400: Strathearn, 110 (Pickens,) first; Roy, 108 (Van Dusen,) second; Harwood, 105 (Stearns,) third. Time, 1:40⅘.

PICKED POLOISTS TO CHASE PELLET.

[BY DIRECT WIRE—EXCLUSIVE DISPATCH.]

RIVERSIDE, Nov. 29.—Two picked teams of polo players from the Riverside Club will play a fast game for the delectation of mallet fans on the Chemawa Park turf at 3 o'clock tomorrow afternoon. Hugh Drury, Pattee, Hudson, Holden and Untermeyer will have their mounts in action.

TEX FINDS JESS HARD TO SIGN.

[BY DIRECT WIRE—EXCLUSIVE DISPATCH.]

CHICAGO BUREAU OF THE TIMES, Nov. 28.—The effort of Tex Rickard to sign up World's Heavyweight Champion Jess Willard to meet some aspiring heavyweight during the winter in New York, at a conference held this morning, evidently did not turn out successfully, for neither had a word to say "for publication" when the confab ended.

It seems that Willard is not ready to tie any strings to himself just at present, besides which, Manager Tom Jones, who usually attends to his boxing business, is not on hand because of the illness of his wife at Hot Springs.

Tom Andrews, the Milwaukee promoter, intends to come to Chicago the latter part of this week to sound Willard on the proposition of meeting Fred Fulton in the Brewery City in January. Andrews already has signed the Rochester giant and is willing to guarantee the champion $40,000 for his end. However, if Willard has turned down the kind of "jack" that Rickard can offer, it doesn't look as if there is much chance of Andrews getting Jess to fight.

Larney Lichtenstein slips us word from New Orleans that Ad Wolgast is in great shape for his bout Thursday night with Frankie Russell and adds that the Bearcat is going to knock Russell "hors de combat" before the expiration of the twenty rounds. Larney also tips us off that he has seen Pete Herman in training and believes there will be a new bantam champion on the night of December 8, when Herman and Kid Williams meet.

DOBIE EXPECTS TO BEAT CALIFORNIA.

[BY A. P. NIGHT WIRE.]

SEATTLE (Wash.) Nov. 28.—The University of California football team turned out for practice on the University of Washington field early this afternoon and the Washington team, under Coach Gilmour Dobie, engaged in practice later in the afternoon. Dobie, who customarily foresees little hope for his team, caused surprise today by expressing confidence of victory in the Thanksgiving Day game.

He said: "We won't be handicapped in Thursday's game with the hot weather we experienced in California and we will be playing at home. While we have lost Grimm and haven't as good a man in his place, we are not putting a dummy into the game by any means."

The line-up of the Washington team is not yet decided, according to Dobie. Morrison, he says, will play in Grimm's place at left tackle. This will put Calkins in at left guard, where Morrison has played in former games.

FOOTBALL CLAIMS ANOTHER VICTIM.

[BY A. P. NIGHT WIRE.]

PITTSBURGH (Pa.) Nov. 29.—William A. Jones, aged 20, of Munhall, Pa., member of a football team representing the dental department of the University of Pittsburgh, died late today from injuries received in a game on November 3. Jones was kicked in the spine and paralyisis resulted.

BASEBALLS WILL BE MORE COSTLY.

[BY A. P. DAY WIRE.]

CHICAGO, Nov. 29.—Baseballs will cost from 10 to 50 per cent more next season than last, depending upon the market price of the materials, local sporting goods dealers announced today. It was also announced that the price of golf sticks will be advanced from 30 to 50 per cent, next season.

ADDING MACHINES AT RACES TODAY

At the Ascot Speedway races today methods of scoring and counting will be given a hard test as the track and field of racers are speedy.

Jack Griffin, Manager of Contest, has installed the same scoring and timing methods as were used successfully at the Santa Monica Road Races.

Scoring will be done on Dalton Adding Machines which have been standard for automobile race scoring since they were first used at Indianapolis in 1915.

The Santa Monica race records were highly praised by Chairman Richard Kennerdell of the A. A. A. and were sent east for the official files.

The scoring today will be in charge of the Business Equipment Sales Co., local sales agents of the Dalton.

Many Los Angeles firms own Daltons and find them to be simple, accurate and efficient. Concerns intending to purchase an adding machine may have a Dalton demonstrated to them by calling Bdwy. 2427 or A9107.

Mr. Wad Took the Family Out for Dinner Today. . . . . . *By GALE*

[Copyright, 1916, by the Wheeler Syndicate, Inc.]

BRETHREN! IT'S TOUGH, THE WAY OUR CARDS ARE SHUFFLED AROUND.

FATE has a peculiar way of dealing the cards, and as a rule a guy "gets his" in the most unexpected manner when the time comes.

There is the mariner who after the better part of a lifetime spent on the bounding main bucking sou'easters and toying with the typhoon decides to retire and settle down and pass his remaining days in comfort and security. Going forth to mingle with the cows and chickens he steps in the farm cistern and gets drowned.

SAD INDEED.

Then there is the fighting gent who goes through a four-year war without a scratch and returns home only to choke to death on a fish bone when engaged in eating a perfectly peaceful meal. Or the bold and daring aviator who falls down the stairs and breaks his neck while descending into the cellar for a can of fruit, or a lump of coal.

Danger has a peculiar and uncanny way of sneaking up and flanking a person from some unexpected quarter. Men who defy death openly, frequently get it in the neck secretly.

While, Barney Oldfield never has been killed, by all the laws of nature he should have been, not only once, but several times. Pioneer of the racing game, he has seen his rivals of the early days snuffed out in the whirl of the speed spasm. None of his competitors in 1902-3-4, either in America or Europe, is still in the game. But Barney is still able to sit up and take nourishment, while a new generation of drivers have grown up about him.

THRILLS COMMON.

Barney has had his share of spills, and knows all the sensations of turning turtle and going through the palings with headlong violence. Still it was not while driving through the choking dust of a road race, furrowing the surface of a mile track, or tearing the planks off a motordrome that he experienced his closest call or received his rudest jolt.

Rather it was while crossing Michigan avenue in Chicago in the wholly peaceful and noncombative role of a pedestrian. A low-browed chauffeur driving a big coal burner hit Barney in the seat of his pants. The machine must have been equipped with a cow-catcher, for it threw Oldfield about ten feet in the air. When he came down and hit the pavement, a medium-sized car passed over his diaphram. Then a flivver hit him and stopped, mainly because it stalled after caving in a couple of ribs.

THE LIMIT.

"I have been carted away from the track in an ambulance more than once," said Barney, "but I never was quite as badly mangled as on this occasion. It seemed to me that all the cars in the world had lined up for a procession, and that the committee on arrangements had instructed the various drivers not to miss me on pain of being disqualified. The only reason that I wasn't given a ride in an ambulance was that the accident happened right in front of St. Luke's Hospital. Thoughful bystanders simply carried what I believed to be my mangled remains into the hospital. I vaguely wondered why they didn't expedite matters by taking me directly to the morgue. However, the injuries were only superficial, broken bones and such like. None of my vital organs was hopelessly impaired, so the doctors said, but it was hard for me to believe it. However, I had to take their word for it, not being in a position to see my vital organs."

SAFETY FIRST.

Barney isn't through racing. Next year he will be seen in action at Indianapolis, Chicago and New York. He intends to keep on racing because he thinks it is safer than walking.

Barney Oldfield's closest call.

TOURNAMENT FOR FOWLER TROPHY.

Golfers of the San Gabriel Country Club will play tomorrow for two trophies and a special prize. The annual handicap medal play for the O. L. Wuerker trophy will be fought out in two rounds, a morning and afternoon division, and further play for the Fowler trophy will be continued.

A special prize has been put up for the best net score medal play in the round other than that in which the Wuerker trophy is won. The Fowler trophy must be won three times to make the possession permanent. R. B. Douglas has had it for one year and W. W. Bacon, Jr., has held it the last two years.

NOTRE DAME WILL BATTLE NEBRASKA.

[BY A. P. NIGHT WIRE.]

LINCOLN (Neb.) Nov. 29.—The Notre Dame football squad of twenty-two men arrived in Lincoln today for the Thanksgiving Day battle with Nebraska. Several of the regulars, according to Coach Harper, are not in the best condition. The coaches ran their men through a light final practice this afternoon, as did the Cornhuskers.

$1735 HERE W Oakland 8 HAWLEY, KING & CO.

Every time you see a man smoking a Fatima, you know he is getting all the *comfort* that is possible in a cigarette.

The original Turkish blend 20 for 15¢

FATIMA *A Sensible Cigarette*

The New TALBOT ARROW Form Fit COLLARS are curve cut to fit the shoulders perfectly 15¢ each 6 for 90¢ Cluett, Peabody & Co. Inc. Makers

The Most Effective Way to use Weed Chains

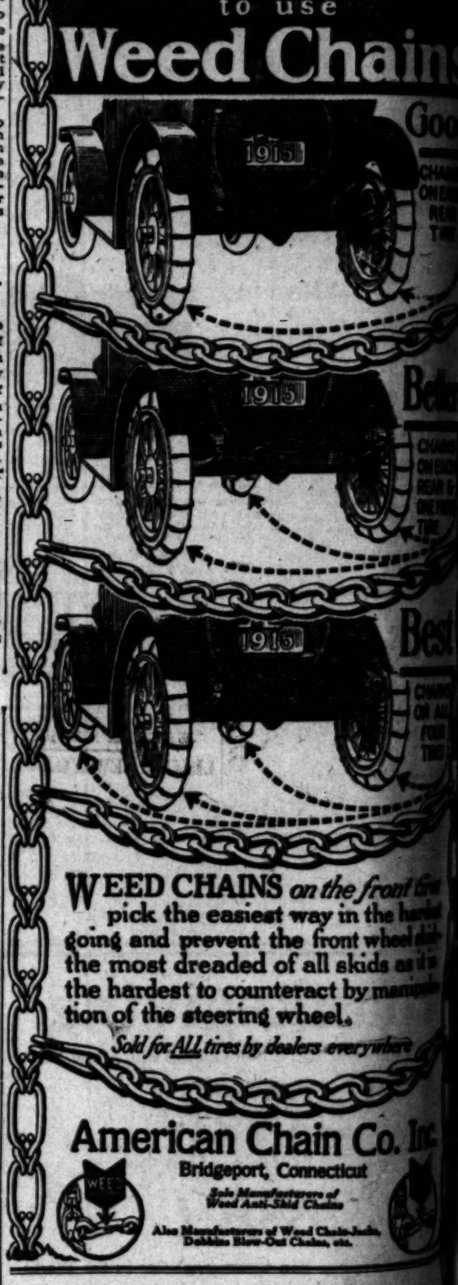

WEED CHAINS *on the front tires* pick the easiest way in the hardest going and prevent the front wheels skidding—the most dreaded of all skids as it is the hardest to counteract by manipulation of the steering wheel.

Sold for ALL tires by dealers everywhere

American Chain Co. Inc.
Bridgeport, Connecticut
Sole Manufacturers of Weed Anti-Skid Chains.
Also Manufacturers of Weed Chain Tire Grips, Dobbins Blow-Out Chains, etc.

$795 Model 85-4 f. o. b. Toledo

Overland

$795 Model 85-4 f. o. b. Toledo

Big Volume—High Quality—Low Price

Overlands are built and sold in much greater quantities than any other fully equipped automobiles.

Materials cost us less—our overhead per car is less than manufacturers who make and sell fewer cars.

So we build Overlands better and sell them for less than you can get like quality in other cars.

That is established Overland policy.

Our big four cylinder Overland at $795 is unequaled value in its class.

It has the 35 horse power Overland motor, made famous by the praise of over a quarter million owners.

It has the 112 inch wheelbase, four inch tires and 48 inch cantilever springs, making it the easiest riding car in its class.

For comfortable roominess and conveniences it is unequaled at the price.

Your own comparisons will show the bigger value in this car.

The same model six cylinder 35-40 horsepower motor, 116 inch wheelbase at $925, and the small Overland four at $635, are likewise the big value in their respective classes.

Come in, look these cars over—that you may compare values for yourself and get the most for your money.

HOLLYWOOD 1720 Highland Ave. Holly 2811; 67282

EASY PAYMENTS

WILLYS-OVERLAND of California FACTORY BRANCH, Eleventh and Hope Sts. Made in U. S. A.

Main 4831 60537

PASADENA Colorado & El Molino Col. 3939

EASY PAYMENTS

Times Directory of Motor Trucks

MORELAND THE ONLY DISTILLATE TRUCK MORELAND MOTOR

MOTOR CAR DEALERS ASSOCIATION DIRECTORY

BEARDSLEY ELECTRIC — Beardsley Electric Co., 1250-1260 W. 7th Home phone 53018; Pac. Wil. 788.

BUICK — HOWARD AUTO CO. 1323 So. Flower St. Home 60009. Main 9040.

CHALMERS—HUPMOBILE—Crow-Robbins Co., Twelfth and Flower Streets. Broadway 5410; A1187.

CHANDLER — Earl V. Armstrong Inc., 1144 South Hope Street. 3459; 60895.

MITCHELL—Wm. R. Ruess, Tenth and Olive Streets. 7278; 60173.

SAXON — Saxon Motor Sales Co. Twelfth and Olive.

Business Page: Money, Stocks and Bonds—Grain—Mines—Financial Markets Abroad

Stocks and Bonds.

CONFIDENCE RETURNS TO WALL STREET TRADERS.

Much of the Pessimism Created by the Action of the Federal Reserve Board Seems Dissipated, Although International Issues of the Class Referred Remain Under a Cloud—Steel Holds Place as Market Leader.

[BY A. P. NIGHT WIRE.]

NEW YORK, Nov. 29.—Much of the pessimism created by the action of the Federal reserve board seemed to have dissipated itself today, although international issues of the class referred to by the board remained under a cloud. The movement in the general securities was broader, with trading of a more confident character. United States Steel held its usual place as market leader, with Rock Island the next most active issue. Steel was strong in anticipation of Friday's payment of the regular and extra dividends of 1¾ per cent., that fact impelling much short covering. Munitions and equipments were under intermittent pressure, with special weakness in Baldwin Locomotive, while Bethlehem Steel broke 2¾ points, much of which was recovered. Rock Island debentures and Chile Copper 7s were the only strong features of an otherwise unstable bond market, with new low records for United Kingdom 5s and Paris 6s. Total sales, par value, $3,135,000. United States coupon 4s were ½ per cent. lower on bid.

COMPARISON OF SALES.

[BY DIRECT WIRE—EXCLUSIVE DISPATCH.]

NEW YORK BUREAU OF THE TIMES, Nov. 29.—Following is comparison of today's stock and bond sales:

COMPARISON OF BOND SALES.

Total sales Nov. 29, 1916	$ 5,100,000
Same day of week 1 year	4,662,000
From Jan. 3 to date	1,240,951,000
Same period in 1915	972,785,000

COMPARISON OF STOCK SALES.

Total sales Nov. 29, 1916	1,176,864 shares
Same day of week last year	402,500 shares
From Jan. 3 to date	196,009,241 shares
Same period in 1915	100,704,748 shares

FOREIGN EXCHANGE.

NEW YORK BUREAU OF THE TIMES, Nov. 29.—Foreign exchange:

	Demand or Check	Cable
London	4 75 9-16	4 75 9-16
Paris	5 84¾	5 83⅞
Berlin	67 ¼	67 ⅛
Italy	6 74¾	6 73¾
Austria	11.60	11.57
Russia	29.50	29.50
Copenhagen	26.90	26.85
Stockholm	29.35	29.30
Christiania	26.85	26.80
Holland	40.75	40.61¼
Hongkong	56.00	56.10
Peking	70.00	70.00
Shanghai	73.00	73.12½
Yokohama	53.00	53.12½
Calcutta	37.75	37.75
Bombay	37.75	37.75
Manila	50.12½	50.25

MERCANTILE PAPER.

[BY A. P. DAY WIRE.]

NEW YORK, Nov. 29.—Mercantile paper, 3½; sterling sixty-day bills, 4.71½; commercial sixty-day bills, on banks, 4.71; commercial sixty-day bills, 4.70½; demand, 4.75½; cables, 4.76⅝; bar silver, 74⅜; Mexican dollars, 57⅜; government bonds, heavy, railroad bonds irregular; time loans steady; sixty and ninety days and six months, 4@4¼; call money strong; high, 5; low, 4¾; ruling rate, 4¾; last loan, 4¾; closing bid, 4½; offered at 4¾.

LONDON MONEY MARKET.

[BY ATLANTIC CABLE AND A. P.]

LONDON, Nov. 29.—Bar silver, 35⅛d per ounce; money, 4% per cent.

MEXICAN DOLLARS.

[BY A. P. NIGHT WIRE.]

SAN FRANCISCO, Nov. 29.—Mexican dollars, 56 7-10.

STOCK QUOTATIONS IN NEW YORK.

(Furnished by Logan & Bryan, Members New York and Boston Stock Exchanges, Van Nuys Building, Los Angeles.)

NEW YORK, Nov. 29.—Following were the closing prices, sales, and high and low quotations today:

Sales—		High.	Low.	Bid.
100	Alaska	12¾	12¾	12¾
	Atlantic Coast Line			121
1,300	Allis-Chalmers	30¾	29¾	30¼
1,600	Allis-Chalmers pfd	39¾	38¾	39¼
400	Amer. Agr. Chem	97	97	97
	Do. pfd			107
6,600	Am. Car & Fdy. Co	73½	72	73
	Do. pfd			117½
1,500	Am. Can	62¾	61¾	62¼
	Do. pfd			114
300	Am. Tob. Prod. Com	85	85	85
	Do. pfd			103
1,300	Am. Beet Sugar	104¾	103	103¾
100	Am. Ice Securities	27¾	27¾	27¾
1,400	Am. Locomotive	74¾	73¾	74¼
1,500	Do. pfd	104¾	104	104¼
4,200	Am. Smelting	97¾	96¾	97¼
	Do. pfd			107
4,200	Am. Steel Fdy	48¾	47¾	48¼
20,100	Am. Steel & Wire Co.	115¾	114¾	115¼
	Do. pfd			122
4,500	Am. Sugar	117¾	116¾	117¼
	Do. pfd			122
3,200	Am. Tel. & Tel. Co.	126¼	125¾	126
400	Am. Tobacco Co	276	274	276
	Do. pfd			109½
	Am. Woolen	64¾	63¾	64¼
	Do. pfd			104½
21,100	Anaconda	39¾	38¾	39¼
1,200	Atch., Topeka & Santa Fe	100¾	100¼	100½
	Do. pfd			104½
31,700	Baldwin Loco	81¾	79¾	81¼
	Do. pfd			107½
1,100	Balt. & Ohio	86¼	85¾	86
	Do. pfd			91
400	Barnsdall, Class A	61¾	60¾	61¼
	Do. B			50
2,700	Butte & Superior Co	91	89¾	90¾
600	B. R. T.	89¾	88¾	89¼
1,600	California Pet. Co	23¾	23	23¼
1,800	Canadian Pac.	167¾	166¼	167¼
	Do. pfd			139
2,100	Cent. Leather	112¾	110¾	111¾
	Do. pfd			115
	C. C. & St. L.			87
4,100	Do. pfd	93¾	92¾	93¼
2,100	C. & O.	62¾	62¼	62¼
	Do. pfd			77
700	C. M. & St. Paul	96	95¾	95¾
	Do. pfd			107
	C. C. C. & St. L.			83
	Do. pfd			93½
4,400	Colorado Fuel & Iron	58¾	56	58¼
	Colorado Southern			22
	Do. 1st pfd			39
	Do. 2nd pfd			20
100	Consolidated Gas	135	135	135
20,900	Corn Products	27¾	26	26¾
1,100	Do. pfd	110¾	109¾	110¼
14,500	Crucible Steel Co	63¾	62¼	63¼
600	Crucible Steel pfd	124	123	123¾
	Distillers' Securities			44
	D. L. & W.			230
	Erie			18½
3,100	Do. 1st pfd	41¾	41	41½
1,400	Do. 2nd pfd	31¾	31	31¾
	Distilling Securities			44½
4,400	Gen. Electric	152	150¾	151¾
800	Do. 1st pfd	82	81¾	81¾
	Do. 2nd pfd	41¾	41¾	42
	Gt. N. pfd. & Ore. ctfs.			45
100	Ped. M. & Smelt. pfd.	45	45	44
	General Electric	179¾	179	179¾
	Mexican Gas			20
800	General Motors pfd	129½	129½	129
1,500	Goodrich Rubber Co.	69¾	68¾	69¼
	Do. pfd			104
1,900	Great Northern pfd	117¾	117	117¾
2,700	Great Western	52¾	52¼	52¾
8,000	G. N. Ore. Ctfs.	39¾	38¾	39¼
1,600	Gramby Copper	107	104¾	106
2,100	Illinois Central	105¾	104¾	105¼
	Inspiration Copper Co.	49¾	48¾	49¼
8,500	Indiana Alcohol	138¾	133¾	134¾
	Do. pfd			90
1,600	Int. Harvester Co.	122¾	122	122¾
	Int. Harvester Co. pfd			120
1,400	International Nickel	34¾	34	34¼
9,100	International Paper	57¾	56¾	57¼
	Do. pfd			97
2,800	Mo., Kan. & Texas	7¾	7¾	7¾
	Do. pfd			17¾
1,600	Missouri Pacific	8¾	8¾	8¾
	Montana Power Co.	100	100	100
	Montana Power pfd			117
	National Biscuit	118	117¾	118
	National Enamel	57¾	56¾	57¼
	Do. pfd			112
800	National Lead	72¾	72¼	72¾
	Do. pfd			97½
	N. Y. Air Brake	100	100	100
	New York Air Brake pfd			97
	New York Central	107¾	106¾	106¾
	New York Central 4½s			83
	N. Y. C. & St. Louis			73
	Do. 1st pfd			97
	Do. 2nd pfd			90
	N. Y., N. H. & Hartford	73¾	73¾	73¾
	N. Y., Ont. & Western	39	38¾	39
	Norfolk & Western	111	110¾	110¾
	Do. adj. 4s			90
	Northern Pacific	98	97¾	97¾
	Northern Pacific 3s			67¾
	Northern Pacific Ry. Co.	57	56¾	56¾
	Pacific Gas	106¾	106	106¾
	Pacific Mail	25¾	25¼	25¼
	Pennsylvania R. R. Co.	57	56¾	56¾
	Pennsylvania Gas	106¾	106¾	106¾
	People's Gas Chi. Chi. Ctfs.	107¾	107¾	107¾
	Pittsburg Coal	54¾	54	54¼
	Do. pfd	112	112	112
	Pittsburg Steel Car	83¾	83¾	83¾
	Do. pfd	100	100	100
	Pullman	166¾	166¾	166¾
2,600	Ry. Steel Springs Co.	68¾	67¾	68¼
	Do. pfd			102
80,800	Reading	110¾	109¾	110¾
	Do. 1st pfd			87¾
	Do. 2nd pfd			84
	Republic I. & S.	44¾	44¾	44¾
	Do. pfd			104
31,700	Rock Island	21¾	20¾	21¼
	Do. pfd			45
1,100	Southern Pacific	97¾	96¾	97¼
	Southern Railway	28	27¾	27¾
	Do. pfd			67¾
	Tennessee Copper	34¾	34¼	34¼
	Texas Co.	139¾	138¾	139¼
	Third Avenue Ry.	46¾	46¾	46¾
2,600	Union Pacific	134¾	133¾	134¼
	Do. pfd			87¾
1,000	United Cigar Stores	121	120	120
	Do. pfd			118
	United Fruit Co.	132¾	132¼	132¾
	United Rys. Inv.	23¾	23¼	23¼
	Do. pfd	70¾	70¾	70¾
1,000	U. S. Rubber	72¾	72	72¾
	Do. 1st pfd			107¾
1,000	U. S. Rubber 2nd pfd	55¾	55	55¼
1,100	U. S. Steel	117¾	116¾	117¼
	Do. pfd			122¾
	Utah Copper	93¾	92¾	93¼
	Va.-Car. Chem. Co.	47¾	47¾	47¾
	Do. pfd			118
100	United States Rubber	63	63	63
1,000	United States Steel	119¾	118¾	119¼
275,000	U. S. Steel Cor. coupon	120¾	120¾	120¾
2,700	Do. pfd	122	121¾	121¾
1,100	Va.-Car. Chem. Co.	47¾	47¾	47¾
	Do. pfd			118
1,000	Wabash	13¾	13	13⅜
1,000	Do. pfd	31¾	30¾	31¼
4,200	Walsh. Hold.	21¾	20¾	20¾
	Do. pfd			97
	Wells-Fargo Ex.			97
1,000	Western Union	101	100¾	100¾
6,400	Westinghouse	63¾	62¾	62¾
	Do. 1st pfd			92¾
200	Western Maryland Com.	27¾	26¾	26¾
100	Western Maryland pfd.	42	42	42
	W. & L. E.			5
	Do. 1st pfd			3
	Do. 2nd pfd			3
9,100	Willys-Overland	29	28¾	28¾
	Do. pfd			97
	Wisconsin Central			50
200	Worthington Pump	137¾	137¾	137¾
3,100	United Motors	84¾	83¾	84¼
3,500	Am. Zinc	28	27¾	28
	Do. pfd			94¾
5,100	Am. Writing P. pfd.	66¾	65¾	66¼
300	Chandler	112¾	109	109
19,100	Chile Copper	27	26¾	26¾
9,100	Cuban Cane Sugar	37	36¾	36¾
	Do. pfd	97	96¾	96¾
2,300	Driver Harris	61¾	61¾	61¾
200	Alaska Juneau	9¾	9¾	9¾
27,600	Kennecott Copper	37	36¾	36¾
6,600	Lee Tires	38	37	37
100	Ont. Silver	9¾	9¾	9
1,200	U. S. Smelting	77½	76¾	76¾
	Do. pfd	89	87	87
300	Pan Am. pfd	99¾	99¾	99¾
	20 Stats	99¾	99¾	99¾
1,500	Submarine	35	32¾	33¾
400	United Profit	159½	159	159

LISTED NEW YORK BOND QUOTATIONS.

(Furnished by E. F. Hutton & Co., Members New York Stock Exchange, 118 West Fourth street, Los Angeles.)

NEW YORK, Nov. 29.—Following are closing quotations on active bonds today:

	Close
Japan German 4½s	
New York City 4½s	110
New York City 4s	103¾
New York City 4s	102¾
American Tel. & Tel. Conv. 4½s	101
American Tel. & Tel. Conv. 4s	90
Armour 4½s	94¾
American Tobacco 6s	120
Atchison Gen. 4s	100
Atchison General 4s	87
Atchison Conv. 4s	104½
Atlantic Coast Line (Conv.)	110
Atlantic Coast Line 4s	94
Braden Copper 6s	99
Baltimore & Ohio 5½s	101
Baltimore & Ohio 4s	91¾
Baltimore & Ohio Conv. 4½s	90¾
Baltimore & Ohio Conv. 4s	80¾
Bethlehem Steel 5s	102¾
Bethlehem Steel Ref. 8s	105¾
California Gas 5s	100
Central Leather 5s	100
Central Pacific 4s	90¾
Central Pacific 4½s	97¾
Chesapeake & Ohio 5s	94¾
Chesapeake & Ohio Gen. 4½s	84¾
Chesapeake & Ohio Conv. 4½s	88¾
Chicago, B. & Q. 4s	87
Chicago, B. & Q. Ill. Div. 4s	87
Chicago, B. & Q. Ill. Div. 3½	69
Chicago, R. I. & P. 4s	71
Chicago & Great Western 4s	74¾
Chicago, Milwaukee & St. Paul 4s	80¾
C. M. & St. Paul Conv. 4½s	96¾
C. M. & St. Paul 5½s	97
C. M. & St. Paul Gen. 4s	76¾
Chicago, Rock Island & P. Ref. 4s	77½
Chicago, Rock Island & P. 1st 6s	101¾
Chicago, Rock Island & P. Coll. 5s	90
Chicago, Rock Island & P. Conv. 4s	79¾
Chicago, Rock Island & P. Ref. 4s	76¾
Colorado Industrial 5s	79
Colorado Midland 4s	60
Colorado Southern 4s	80¾
Colorado Southern 4½s	84¾
Consolidated Gas 6s	135
Kansas City Southern 5s	85
Delaware & Hudson Ref. 4s	94¾
Erie 1st & G. Ref. 4s	78¾
Distillers' Sec. 5s	73¾
Erie Gen. Lien 4s	74
Erie Conv. 4s "A"	71¾
Erie Conv. 4s "B"	71¾
General Electric 5s	100¾
Great Northern 4½s	97¾
Gulf, Mobile & Northern 5s	90
Illinois Central 4s	87¾
Interborough Met. 4½s	70
Interborough Met. 4s	57
Kansas City Southern 5s	90
Lake Shore 4s	87¾
Lehigh Conv. 4s	87¾
Louisville & Nashville 5s	100
Manhattan Ry. Cons. 4s	87¾
Missouri Pacific 5s	73¾
Missouri Pacific 4s	57¾
Missouri Pacific 3s	67¾
Montana Power 5s	100
New York Airbrake 6s	99¾
New York Central 4½s	87¾
New York Central 4s	78¾
New York Gas E. L. & P.	113¾
New York-New Haven 6s	113¾
New York Ry. Ref. 4s	90
New York Ry. Adj. 5s	40
Northern Pacific 4s	87¾
Northern Pacific 3s	67¾
Northern Pacific Ry. Gen. 6s	107¾
Oregon Short Line 5s	107¾
Oregon Short Line Ref. 4s	88¾
Pacific Tel. & Tel. 5s	101¾
Pennsylvania 4s	87¾
Pennsylvania 4½s	102¾
People's Gas 5s	107¾
Reading Gen. 4s	87¾
Rio Grande Western 4s	87¾
Seaboard A. C. L. Adj. 5s	87¾
Southern Pacific 4s	87¾
Southern Pacific Conv. 5s	104¾
Southern Pacific Conv. 4s	87¾
Southern Pacific Ref. 4s	87¾
Southern Ry.	87¾
American Sugar 6s	104¾
Panama 3s	99¾
Panama 10-30	99¾
United States Registered 2s	100
United States Coupon 2s	100
United States Registered 4s	104¾
United States Coupon 4s	104¾
United States Registered 3s	100
United States Coupon 3s	100¾
United States Registered 6s	104¾
United States Coupon 6s	104¾
Utah 4s	87¾
Virginia Carolina Chem. 6s	104¾
Wabash 1st 5s	87¾
Wabash Deb. B. 6s	87¾
Western Union Coll. 5s	87¾
Western Union 6s	104¾
Wisconsin Central 4s	87¾
Canadian Pac. 4s	87¾
Canadian Pac. 1931	100
Chile 8s	100
Colorado Fuel Gen. 5s	90¾
Paris 6s	97
Rome 6s	100
U. K. 5s	100

FINANCIAL.

OFFICE OF THE TIMES,
Los Angeles, Nov. 30, 1916.

Bank clearings yesterday were $5,460,052.47, an increase of $1,760,387.60, compared with the corresponding day last year.

	1916.	1915.	1914.
Monday	$5,115,065.80	$3,509,635.21	$3,174,104.87
Tuesday	5,301,561.07	3,509,635.21	3,174,104.87
Wed'day	5,460,052.47	3,750,645.61	3,717,705.20

Unsteady.

IRREGULAR MARKET ON LOCAL EXCHANGE.

AFTERNOON RALLY SAVES WEAK SESSION.

Mining Shares Take Brunt of Bearish Pressure but Recover to Some Extent at the Close—Advance Recorded in Union Oil Securities.

Trading on the Los Angeles Stock Exchange yesterday was exceedingly irregular, and the only thing that prevented the market becoming a downright weak affair was the rally in the afternoon. The session immediately preceding a holiday is usually very quiet, and Wednesday's meeting was controlled to some extent by the bears, on account of the absence of a number of brokers. The mining stocks appeared to be the hardest hit, and Tom Reed, Big Jim, Yellow Pine, United Northern and Arizona Ray all began to decline early in the day, although most of these held firm in the final hours, or advanced from the lower levels of the morning. Thus Big Jim opened at 1.43, sold down to 1.35, and closed at 1.42 bid. Although there was a fair demand for Boss, only a few lots were transferred. Strong pressure was brought to bear on Arizona Ray, and the stock sold as low as .21, with closing bids of .20. The headquarters of this company in Los Angeles made the announcement yesterday that a third churn drill has been purchased, and will be shipped to the property at once. From the same source the statement was made that the second drill is down a depth of 185 feet, with the formation changing in a highly favorable degree.

Stimulated no doubt by the dividend announcement, Union Oil reacted and sold up to 111.75, and was in heavy demand during the day. Sixteen Union Oil is sold offboard at 97, and the securities of the company seemed to be in call by a large number of investors. Home Telephone issues were unchanged, the preferred selling at 80.00, and the common at 48.00. Bank shares were active for the first time in some days, when California Savings and Commercial was traded in at 121.00. Los Angeles Investment was in a trifle better shape at .98.

The West Coast Oil Company has declared a dividend of $1.50 a share, payable to all stockholders on December 15, books closing for the same on December 6th.

There will be no session of the Stock Exchange today on account of Thanksgiving.

LOCAL CLOSING.
STOCK QUOTATIONS.

(As noted at the Los Angeles Stock Exchange, I. W. Hellman Building.)

BANK LIST.

	Bid.	Asked.
Cal. Savings Bank		$125.00
Citizens' National	$200.00	
Farmers' & Merchants' Nat.	300.00	320.00
First National	250.00	
German-American Tr. & Sav.	200.00	
Hellman Com. Tr. & Sav.		250.00
Los Angeles First Nat.	140.00	150.00
Hibernian Sav. Bank	125.00	
Merchants' National	200.00	
Security Bank of Cal.	200.00	250.00
Security Tr. & Sav. Bank	175.00	
U. S. National Bank	100.00	

BOND LIST.

(With Accrued Interest.)

	Bid.	Asked.
American Petroleum Co.	97	
Associated Oil Co.	102¼	
Corona Power & W. Co.	100	
Home Telephone Co.	80	
Home Telephone Co.	97	100
Home Tel. Co. 1st5 Ref.	94	97½
Home Tel. & Tel. of L. A.	100	
L. A. Pac. 1st Con. Mtge.	97	
L. A. Pac. Ry. 1st Ref.		87½
L. A. Railway Co.	99¼	
L. A. R.R. Corp. 5s	99¼	
L. A. Ry. Power Co.	100	
Mt. Lowe Railway	80	82
Pac. Elec. Ry. Co.	100	
Pac. Light & Power Co.	99¾	
Pac. L. & P. Gtd.	99¾	
Pac. Light & Power & W. Co.	100	
Pred. Transportation Co.	100	100¾
S. Monica Bay R. R. Co.	80	90
Temescal Tel. & Tel. Conv.	100	104
Tryders' Oil Co.	75	
Union Oil Co.	97	97¼
Union Transportation Co.	90	100
U. S. L. P. & T. Co.	97	99
Visalia Water Co.	90	50

INDUSTRIAL LIST.

	Bid.	Asked.
California Hospital		$ 70.00
Consolidated Realty Co.	$ 60.00	
Emergency Hospital	92.00	
Home Telephone pfd.	79.00	80.00
Home Telephone com.	46.00	48.00
L. A. Athletic Club	2.50	
Los Angeles Investment Co.	98	
Occidental Life Ins. Co.	125.00	
Pac. Mutual Life Ins. Co.	500.00	600.00
Pac. Mut. Life Tr. & S. Co.	12.00	13.00
S. Monica B. R. T. pfd.	6.00	
So. Cal. Edison pfd.	101.00	
So. Cal. Edison Co.	94.00	96.00
Sun Drug Co.	1.00	
Title Ins. & Tr. Co.	120.00	130.00
U. S. F. & G. Co. pfd.	70.00	80.00

MINING LIST.

Sales—	Bid.	Asked.
Adams Mining Co.	$ .18¾	
Argo Mines	.01	.05
Big Jim Gold Mining Co.	1.42	
Carter Gold	.08¾	
Cash Entry	.12½	
Esperanza Gold	.00	.15
Fernando Gold	.00	
Gila Edge	.01¾	
Gold Bar Gold	.01¾	
Iowa Gold	.02	
Jeanie Con. Mines Co.	.01¾	
Ostman Combination	.06¾	.17
Ostman Queen	.01	.05¼
Ostman United	.02¾	.05
Pictured Rock	.05¾	.06¼
San Francisco Gold	.02	.12
Tom Reed Gold	.05¼	.06¼
Sunnyside Mining	.16	
Tom Reed	1.70	1.85
Tom Reed Junior	.01¼	.01¾
United Eastern	4.35¾	
United Northern	.17	
Other Districts—		
Arizona Ray Copper	.20	
Snow Gold Mining	1.37	1.40
Cons. Mines Co.	.02¾	.03
Yellow Pine	1.61	1.65

OIL LIST.

	Bid.	Asked.
Amalgamated Oil	$ 77.50	
Associated Oil	69.62½	$ 70.75
Globe	.01¾	.01¾
Jade Oil Co.	.09	.10
Midway Northern	.09	.10
National Pacific Oil Co.	.02¾	.03
Olinda Lead Co. (Oil)		.29
Preferred Oil Co.	45.00	
Union	110.87½	111.00
United Oil Co.	76.00	
Western Union	70.00	77.00

SALES.

Morning session: 1000 Adams at 18¼; 1000 Arizona at 25; 1000 do. at 25¼; 5000 do. at 22¾; 1000 do. at 21; 200 Big Jim at 1.43; 100 do. at 1.42; 500 do. at 1.41; 500 do. at 1.40; 200 do. at 1.39; 200 do. at 1.38; 100 do. at 1.37; 200 do. at 1.36; 100 do. at 1.35; 300 Boss, buyer 30 days at 1.42¾; 100 do. at 1.40; 5 Telephone common at 48.00; 2600 Ivanhoe at 15; 2000 do. at 11¾; 7000 do. at 11½; 125 Home Investment at 67; 2000 Ostman United at .15; 100 Tom Reed at 1.90; 100 do. at 1.80; 100 do. at 1.88; 1128 United Oil at 18; 40 Union at 111.75; 155 do. at 111.50; 20 do. at 111.87½; 40 do. at 111.25; 10 do. at 111.12½; 100 do. at 111.00; 1000 United Northern at .20; 1000 do. at 19¾; 1000 do. at 19½; 100 Yellow Pine at 1.68; 100 do. at 1.65; 100 do. at 1.62½; 10 Afternoon session: 200 Big Jim at 1.40; 200 do. at 1.39; 100 do. at 1.40; 200 do. at 1.41; 500 do. at 1.42; 100 do. at 1.43¾; 5 California Savings and Commercial Bank at 121.00; 1000 Gil Edge at 1¾; 1000 do. at 1¾; 11,000 do. at 1¾; 2000 do. at 1¾; 80 Union at 111.75; Telephone preferred, seller 5 days at 80.00; 40 do. at 80.00; 1000 Iowa at 4; 1000 Ivanhoe at 11½; 410 Investment at .05; 2000 Ostman United do. at .04; 1000 Pictured Rock at 6; 100 Tom Reed at 1.85; 200 do. at 1.81; 100 do. at 1.80; 70 Union Oil; seller 5 days at 111.00; 45 do. at 111.00; 10 do. at 110.87½; 20 do., seller 5 days at 110.75; 10 do., seller 5 days at 110.87½; 1000 United Oil at 18; 100 United Eastern at 4.35; 400 do. at 4.30; 200 Yellow Pine at 1.62; 100 do. at 1.63.

Informal: 800 Adams at 19; 100 Box at 1.40; 16 1000 Union Oil bonds at 97; 800 Arizona Ray at 19; 100 Big Jim, buyer 30 days at 1.40; 120 Home Telephone preferred at 80.00; 200 Yellow Pine at 1.60.

Don't Procrastinate.

Telephone your Sunday ads. to The Times Friday or early Saturday.

STOCKS AND BONDS IN SAN FRANCISCO.

[BY A. P. NIGHT WIRE.]

SAN FRANCISCO, Nov. 29.—Following are to-Stock Exchange:

U. S. Bonds—

	Bid.	Asked.
4s Quarterly coupon (new)	100⅝	....
State bonds—		
San Francisco San Wall 4s	4.00	....
Highway 4s	2.87½	2.97
S. F. Harbor Imp. 4s	3.87½	3.80
Municipal bonds—		
San Francisco Municipal 5½s	4.35	....
San Francisco Municipal 4½s	4.25	....
San Francisco Municipal 4s	4.30	....
Miscellaneous Bonds—		
Associated Oil Co. 5s	103¾	104¼
Bay Counties Power Co. 5s	103½	....
Cal. Cent. Gas & Elec. 5s	100⅝	....
Cal. Elec. Gen. Co. Ser. A 5s	98	....
C. G. & E. Gen. M. & C. 5s	103	103⅝
C. G. & E. Con. Unifying 5s	99⅝	100
Cal. Tel. & Light Co. 6s	99	....
California Wine Association 8s	99½	....
Cent. Cal. Traction Co. 5s	97	99½
City Electric Co. 5s	99	99½
City Investment Co. 6s	97	....
Coast Counties L. & P. 5s	93	95½
Edison Light & Power 5s	105½	....
First Federal Trust Co. 5s	100½	....
General Petroleum 6s	100½	....
Great Western Power Co. 5s	100⅝	....
Home T. & T. of Spokane 5s	99¾	....
Honolulu R. T. & L. Co. 6s	101½	102
Lake Tahoe Ry. & T. Co. 5s	83	83½
Los Angeles Elec. Co. 5s	100½	....
Los Angeles G. & E. Co. 5s	100½	100¾
Los Angeles G. & E. Corp. 5s	100	....
Los Angeles Railway 5s	99¾	97
Los Angeles Ry. Corp. 5s	97½	....
Los Angeles Lighting Gtd. 5s	102⅞	....
L. A. Pac. R.R. 1st Con. Mtg. 5s	88	....
L. A. Pac. R.R. of Cal. 5s		87
Marin Water & Power Co. 5s	100	....
Market St. Ry. 1st Con. Mtg. 5s	79½	80
Natomas Co. of Cal. 5s	93	....
Northern R. R. Co. of Cal. 6s	110½	....
Northern California Railway 5s	100½	....
Nor. Cal. Power Co. 5s	97¼	....
Northern Cal. Power Con. 5s	97½	....
Oakland Transit Co. 6s	99¾	....
Oakland Transit 5s	75	....
Oakland Transit Con. 5s	75	....
Oakland Traction Con. 5s	80	....
Oakland Traction Co. 5s	85	....
Ocean Cable Railway 6s	95	....
Orpheum T. & R. Co. 6s	102¾	103¾
Pac. Gas Imp. 5s	93	93
Pacific Coast Co. 5s	95½	....
Pacific Electric Ry. Co. 5s	89¾	91½
Pacific Light & Power Co. 5s	99¾	99¾
Pacific Tr. & Tel. Co. 5s	101¾	102¾
Sacto Elec. Gas & Ry. 5s	102¾	....
San Joaquin Light & Power 5s	100¾	100¾
San Jos. R. R. Cor. (Sec. A) 6s	102¾	....
S. F., Oak. & S. Jose 5s	94	94
S. F., Oak. & S. J. Com. Ry. 6s	41¼	....
S. F. & Santa Clara Co. R. 6½s		99
S. F. Ry. of Cal. 5s	89½	....
S. F. R. R. 1st C. Gtd. 5s	110	....
S. F. Branch Ry. of Cal. 6s	122¾	....
S. F. R.R. Co. 1st Refund 4s	97½	....
S. V. Water Co. Gen. Mtg. 4s	97½	....
United Gas & Elec. Co. 5s	98¾	....
Valley Counties Power Co. 5s	100	....
Water Stocks—		
Spring Valley Water Co.	62¾	....
Gas and Electric Stocks—		
N. Cal. Power Co. Com.	14	16
Northwestern Elec. pfd.		50
Northwest

Business Page: Citrus Fruits, Butter and Eggs—Current Trade—Local Produce Market

COMMERCIAL.

LOCAL PRODUCE MARKET.

A decline in the price of wheat in the primary wheat markets has been instrumental in the lowering of local flour quotations 20 cents a barrel on Monday of this week. This reduction takes effect in both the two best grades of family flour, and all grades of bakers' flour. It is expected that the flour market will either remain firm for a month or so, or will be featured by further small recessions. It remains to be seen however, whether there will be further recessions. President Wilson has declared himself against an embargo, and it is doubtful if Congress would be able to force his hand, even if it wanted to. Export demand continues unabated, and the crop shortage is an actual reality, as all grain is now in the granaries. Thus the same conditions which forced up the market to its present high level are still in existence. The firmness of the feed market is noticeable.

A straight car of Greek currants was received in Los Angeles last week by one of the large wholesale houses. There was about 40,000 pounds in the lot, and the same was packed into 12-lb. cartons for sale to the trade. The spot price is 19 cents, although all futures are being delivered at prices named earlier in the season.

Northern advices claim that the steady upward movement in prunes has been brought about largely through a concerted buying movement by the newly-organized California Packing Corporation and Rosenberg Brothers Company, large dried fruit operators of San Francisco. While operating independently, it is claimed that between them they own most of the unsold stock in California. It is asserted that the whole crop will only run 40,000,000 pounds, and that of this quantity not to exceed 280,000 pounds remains in growers' hands.

Case-count eggs declined another 2 cents a dozen at the meeting of the Produce Exchange yesterday, when offers at 45 cents a dozen were turned down. Receipts consisted of 143 cases of eggs, 42,500 pounds of butter, 1050 pounds of cheese, 1063 sacks of potatoes, 60 sacks of onions, 622 sacks of beans, 90 sacks of sweet potatoes, and 1128 boxes of apples. There will be no meeting of the exchange this morning on account of Thanksgiving.

HOME BUTTER AND EGG QUOTATIONS.

EGGS—Fresh ranch, case count, 45; candled, 47@49; northern fresh extras, f.o.b. San Francisco, 44.

Butter—Creamery extras, 38 per pound; firsts, 37c; selling price to the trade is 4 cents higher than above quotations.

PRICES CURRENT.

CHEESE—California fresh, 21; eastern blocks, 27; eastern twins, 27; eastern cheddars, 27; Oregon triplets, 25; Tillamooks, 25; Oregon longhorns, 25; domestic Swiss block, 32; wheel, 33@40; Edelweiss limburger, 27@28; cream brick, 30; German breakfast, 1.00; cream brick, 24; Martin twins, 27; Martin daisies, 27.

CITRUS FRUIT—Oranges, navels, $2.50; tangerines, 2.25; half box; lemons, 2.50; packed, 3.25; juice, 1.75; grapefruit, extra fancy, 2.75@3.00; limes, 85 basket.

FRESH FRUITS—Apples: Bellefleur, 1.25@1.75; Spitzenberg, 1.25@2.25; Jonathans, 1.50@2.00; Greenings, 1.50; Delicious, 1.50@2.00; Hoovers, 1.50; White Winter Pearmain, 1.25@1.60; Newtown pippins, 1.25@1.40; Langford seedlings, 1.25. Figs, black, 1.00 1-layer 4, bananas, 4½@4¾ per lb.; casaba 2 per lb.; grapes, Malaga, 1.50 box; Cornichons, 1.50 crate; Red Malaga, 1.75 keg; Barlett pears, 2.75 box; 1.50@1.85 lug; 6 per lb.; Sickle pears, 1.40@1.50 lug; Winter Nellis, 1.50 lug; persimmons, 7@8 lb.; pineapples, 9 lb.; pomegranates, 2.00 half box; quinces, 1.25 lug.

BERRIES—Strawberries, 12@16 basket; raspberries, 16@18; cranberries, Late Howes, 12.00 bbl. Above quotations are for local trade only; shipping stock prices are higher.

GREEN VEGETABLES—These quotations are for first-class shipping stock: Alligator pears, 1.50@4.00 doz.; artichokes, 1.15@1.25 doz.; Jerusalem artichokes, 1.25 lug; beans, Kentucky Wonder, 12@14; wax, 10@11; limas, 11@12; beets, 30 doz.; Brussels sprouts, 10 lb.; cabbage, 1.65 sack; 2¼ lb.; red cabbage, 4 lb.; carrots, 30 doz.; 85 sack; cauliflower, 60 doz., 1.50 per crate; new celery, 75 doz., 1.25 per crate; green corn, 15@20 sack; cucumbers, 1.50 lug; green chile, 10 per lb.; eggplant, 8@9 per lb.; horseradish root, 10 dozen; onions, 17½@20 dozen; oyster plant, 40 dozen; leeks, 40@50 dozen; lettuce, common, 25 per doz., 1.00 crate; chicory, 40 doz.; parsley, 20 doz.; escarole, 35@40 doz.; peanuts, 30 doz., 1.00 sack; peas, Telephone, 10; bell peppers, 7@9; pimento, 7@9 lb.; spinach, 20 doz.; mint, 10; radishes, 17½@20; rhubarb, strawberry, 1.00; crimson winter, 75; romaine, 40 doz.; cream small squash, 40@50 a lug; summer squash, 1.25 a lug; Hubbard squash, 1¼ lb.; chayote squash, 85@90 lug; pumpkins, 2 @2½ lb.; tomatoes, 90 crate, 1.00@1.10 lug; turnips, 50, 1.25 sack.

POTATOES—Northern, 2.65@2.75; Idaho Russets, 2.45@2.75 cwt.; Lompoc, 3.00; local, 2.35@2.40; Oregon Burbanks, 2.65@2.70; sweets, 2.25 cwt., 75 lug.

BEANS—(Per 100 lbs.) Pink, No. 1, 8.00; Lady Washington, 11.50; small white, 11.50; limas, No. 1, 7.75; Garvanzas, 7.00; Manchurian reds, 7.25; Baby Mexican, 6.00; tepary, 6.50; black eyes, 6.00; Idaho pinto, 5.00; lentils, 18.00.

ONIONS AND CHILE—Strings, 15; ground chile, 10; Jap chile, 30 lb.; loose, 14; chile telpins, 75 lb.; boiling onions, 1.25 lug; white onions, 4.00; brown onions, 3.75 cwt.; Yellow Danvers, 3.75 cwt.; garlic, 10.

HONEY—Comb, white, 12½; water white, 14½; light amber, 12½@14; extracted, amber, 8; white, 6½@7; water white, 9; beeswax, 32 lb.

DRIED FRUITS—(25-lb. boxes, faced, 50c; less.) Apples, evaporated, 50s, choice, 9; extra choice, 9½; extra choice, 25s, 10; apricots, choice, 16; extra choice, 16½; fancy, 17; peaches, choice, 10; extra choice, 9½; fancy, 10; prunes, 20-30s, 10; 30-40s, 11; 40-50s, 10½; 50-60s, 10; 60-70s, 9½; 70-80s, 9; 80-90s, 8½; 90-100s, 8; citron, 20 lb.; lemon peel, 20; orange peel, 20; evaporated pears, 13½.

RAISINS, FIGS AND DATES—Raisins, seeded, 36 10-oz., fancy, 9; fancy, 12-oz., 8½; Not-a-Seed, 48 12 oz., 9; L.L., 3-crown, 1.90; 4-crown, 2.25; 6-crown, 3.16; 24 1-lb. clusters, 2.60; 12 2-lb. clusters, 2.60; 6 5-lb. clusters, 2.55; 25-lb. extra choice seeded, 2.25; 48 1-lb Sun Maid, 4.85 case; Thompson bleached, 50s, 13½; loose muscatel, 50s, 2-crown, 4.00; 3-crown, 4.25; 4-crown, 4.50. Figs, 6-oz. pkgs., 2.75; 8-layer, 1.75 box. Dates, Dromedary, 3.50 case.

NUTS—New almonds, fancy, IXL, 19@20; Ne Plus Ultra, 18½@19; cocoanuts, per doz., 1.15@1.25; filberts, 18½@18¾; pecans, large, 19; peanuts, eastern, 6¾; Japan, 6¾; Brazils, 22; walnuts, Asso. No. 1, 19@19½; Jumbo, 20@20½; budded, 22; orchard run, 14; chestnuts, 16½@17 lb.; eastern popcorn, 5@5½ lb.; pinx, 17½ lb.; hickory, 10 lb.

RICE—(Per 100 lbs.) Extra fancy head, Carolina, 5.25@6.50; Patna, 6.50; fancy head, 6.75; Blue Rose, 5.00; Red Rose, 4.50; Japanese, 4.00@4.25; California, 4.25; Siam, 5.00; China, No. 1, 5.75; No. 2, 4.50; brewers, 2.75@3.50; broken, 2.75@4.25; rice bran, 30.00 ton; rice middlings, 40.00 ton; rice polish, 42.00 ton.

Provision List.

LIVE STOCK—Following are prices f.o.b. shipping point: No. 1 fed steers, 900 to 1200 lbs., 7¼@7½; seconds, 6½@6¾; thin, 6@6¼; No. 1 feed cows and heifers, 6@6¼; seconds, 5½@5¾; thin, 4½@5; good bulls and stags, 5; common bulls, 4½@4¾; calves, 9@9½; light calves, 9; sheep, western, shorn, per head, 6.50@7.00; ewes, 6.50@6.75; suckling lambs, 9.50. Following quotations are based on delivered prices weighed off cars f.o.b. Los Angeles: Hogs, choice grain fed, 150 to 250 lbs., 9@9½; 250 to 300 lbs., 8½@9; 300 lbs and over, 8.

POULTRY—Prices to producers: Broilers, 22@25; fryers, 20; roasters, 20; old cocks, 9; hens, 14@19; turkeys, hens, 18@22; toms, 20@24; ducklings, 18; young geese, 18. Selling price to trade is 3 cents higher than above quotations.

MUTTON—Yearlings, 17; wethers, 15; ewes, 14; No. 2 yearlings, 16; No. 2 mutton, wethers, 14; No. 2 mutton, ewes, 12.

LAMBS—Plain milk, 40 lbs. and under, 18; over 40 lbs., 17.

BEEF—No. 1 steers, 12; medium steers, 11½; No. 1 cows, 11¼; No. 2 cows, 10½; steer hindquarters, No. 1, 13; cows, 12½; forequarters, 10¼; short loins, 18@19; loins, No. 1, 16; medium loins, 15; No. 1 8-rib cut, 13; No. 2 8-rib cut, 11; loin butts, 15; short chux, 10¼; full chux, 10; triangles, 9¾; plates, 9; cow rounds and rumps, 12; steer rounds and rumps, 12¾.

VEAL—120 lbs. and under, 17; 121 to 150 lbs., 16½; 150 lbs. and up, 16; sides, 60 lbs. and under, 17; 61 to 80 lbs., 16½; 81 lbs. and up, 16; hinds, 45 lbs. and under, 19; do., 46 lbs. and up, 18; forequarters, 45 lbs. and under, 13; do., 46 lbs. and up, 12.

PORK—Dressed hogs, heads on, 13; do., heads off, 14; trimmed hogs, 16; loins, fresh, 18; do., legs, fresh, 18; picnics, fresh, 13; bellies, 17; leaf lard, 15.

HAMS—(Following quotations are based on grades furnished by leading packers:) Extra fancy, 25; fancy, 24; medium, 22@23; skinned, extra fancy, 26; fancy, 24; boiled, fancy, 35; medium, boiled, 33.

BACON—(Following quotations are based on grades furnished by leading packers:) Extra fancy, 30@31; fancy, 26½@27; narrow, 24; bacon backs, 25½; boneless butts, 18; picnics, 14; boneless picnics, 17.

LARD—(Following quotations are based on grades furnished by leading packers:) Extra fancy, 18½; fancy, 18; medium, 16@17; shortening, 15; lard compound, 14½.

SALT AND SMOKED MEATS—D.S. bellies, 17½; D.S. clear backs, 18½; D.S. fat backs, 16½; smoked butts, 19; beef tongues, 25 doz., boiled, 24; hinkides, 30; dried beef knuckles, 25.

FRESH FISH—Wholesale price per pound: Barracuda, 10; halibut, 9 @10; rock cod, 6@7; rock bass, 7@10; sand dabs, 8@10; salmon, 18@17; smelts, 12@16; mackerel, 10; tuna, 6; carp, 6; cockles, 7; bonita, 6; blue perch, 7; sole, 8; mussels, 5; smoked albacore, 12½; smoked salmon, 18; striped bass, 12.20; clams, 7@8; bulk oysters, 1.60 a hundred; quart oysters, 1.50 dozen; California oysters, 50 a hundred; lobsters, 20@22; scallops, 5.00 a gallon; crabs, 4.00 dozen, whitebait, 15@20; salmon trout, 23@27; yellowtail, 8; picked shrimps, 50.

SUGAR—(Per 100 pounds.) Prices quoted below are for the city of Los Angeles, and are based on sacks: Barrels, add 10 cents; ½ barrels, 25 cents; boxes, 50 cents; bales, 25s, 10 cents; 50s, 20 cents; 100s, 40 cents; 200s, 80 cents.

All prices are net cash, less 15 cents a hundredweight if invoices dated from the first to the fifteenth of the month, inclusive, are paid not later than the twenty-fifth of the same month, or if dated from the sixteenth to the last day of the month, are paid not later than the tenth of the following month: Beet granulated, 7.80; standard cane, 8.00; standard berry, 7.60.

WHEAT FLOUR—Quoted by bbls.: Capitol Milling Co.: Capitol, 9.60; Aurora, 8.80; Trophy, 7.90; No. 1 hard bakers, 9.70; bakers' extra, 9.50; California bakers' wheat blend, 9.20; Our Giant, 9.10; Eclipse, 8.30; Los Angeles Milling Co.: Forex, 9.60 per bbl.; Purity, 8.80; Morning Glory, 7.90; Forex bakers' extra, 9.20; bakers' pastry, 8.80.

GRAIN AND FEED—Per 100 lbs.: Alfalfa meal, 1.35; alfalfa molasses, 1.55; barley, rolled, 2.50; ground barley meal, 2.80; reclaned barley, 2.55; corn, whole yellow, 2.40; whole white corn, 2.90; corn, cracked, 2.85; Egyptian corn, 2.60; red feed oats, 2.60; white feed oats, 2.45; bran, 2.60; shorts, 2.40; No. 1 wheat, 100-lb. sacks, 3.10; 125-lb. sacks, 3.85; cracked wheat, 3.20; Milo maize, 2.40; oilcake meals, 2.50; rye seed, 3.25; rolled oats, 2.50; scratch food, 2.90; egg food, 2.30; cottonseed meal, 2.30; feed meal, 2.90; chicken feed, 2.30; oats, chop, 1.70; buckwheat, 3.50; copra, 30.30 ton.

HAY—Alfalfa, 14.00@16.50 ton; barley hay, 14.00@16.00; tame oat hay, 17.00@20.00; wheat hay, 15.00@17.00; stock hay, 10.00@12.00. The above are jobbing prices per ton. Producers receive 1.00 to 2.00 less.

Oil List.

Pearl oil or Union water white, iron bbls. and wagons.....$ .09
Pearl oil, in cases..... .17
Standard G.M. gasoline, drums, f.o.b. San Francisco..... .46
Standard G.M. gasoline, cases, f.o.b. San Francisco..... .54
Union and Ventura gas machine gasoline, drums..... .46
Union and Ventura gas machine gasoline, cases, 2 5s.. .54
Eocene oil, in cases, 2 5s..... .20
Headlight, in cases, 2 5s..... .18
Union Headlight, in cases, 2 5s .20
V. M. & P. naphtha, drums..... .18
V. M. & P. naphtha, cases, 2 5s .26
Union benzine, bulk..... .16
Union benzine, in cases, 2 5s.. .26
Red Crown, Union and Ventura gasoline, iron bbls and tank wagons ..... .19
Red Crown, Union and Ventura gasoline, cases, 2 5s.. .27
Distillate, iron bbls. and tank wagons ..... .00½
Distillate, cases, 2 5s..... .17½
Ventura distillate ..... .11
Linseed oil, raw, in bbls..... 1.08
Linseed oil, raw, in cases..... 1.13
Linseed oil, boiled, in bbls.... 1.10
Linseed oil, boiled, in cases... 1.15
Turpentine, iron bbls..... .62
Turpentine, in cases, 2 5s..... .69

DAILY EASTERN CITRUS MARKET QUOTATIONS.

[BY DIRECT WIRE—EXCLUSIVE DISPATCH.]

PITTSBURGH, Nov. 29.—One car Valencias sold. Market is unchanged.

VALENCIAS.

	Ave.
Columbo, S.T. Ex.	$3.45

Philadelphia Market.

[BY DIRECT WIRE—EXCLUSIVE DISPATCH.]

PHILADELPHIA, Nov. 29.—Two cars lemons sold. Market is firm.

LEMONS.

	Ave.
Squirrel, A.H. Ex.	$2.50
Prairie Chicken, A.H. Ex.	2.70
Pioneer, L.M. Ex.	2.75
Hotch Hatsky, L.M. Ex.	2.60

Pittsburgh Market.

[BY DIRECT WIRE—EXCLUSIVE DISPATCH.]

PITTSBURGH, Nov. 29.—Two cars sold. Market firm on Valencias, unchanged on lemons.

VALENCIAS.

	Ave.
Echo, S.T. Ex.	$3.45
Arroyo, S.T. Ex.	2.05

LEMONS.

Red Shield, A.C.G. Ex.	$3.30
Green Crown	2.90
Foothill	2.45

Note—No rather sales held today, owing to holiday tomorrow. No sales will be held Thanksgiving Day.

Citrus Fruit Shipments.

SOUTHERN CALIFORNIA.

	Oranges.	Lemons.	Total.
November 28	70	10	80

Note—Central and Northern California shipments not available up to time of closing report owing to error in wire, necessitating cards being serviced.

CLOSING PRICES ON NEW YORK CURB.

[Furnished by R. F. Hutton & Co., Members New York Stock Exchange, 233 West Fourth street, Los Angeles.]

NEW YORK, Nov. 29.—Closing quotations:

	Bid.	Ask.
Alta	30	32
B. & N. Y.	95	100
Bingham	87½	90
Cactus	11	11½
Calumet	2¼	2½
Con. Ariz.	2 19-16	2
Con. Cop.	1	1 1-16
Cr. Cat.	42	45
Cr. Con. Oil	1	1 1-16
Caledonia	4	5
Davis Daly	2	3
Ely Con.	2¼	2½
Emma	2¼	2½
First Nat.	4¾	5
Florence	25	25
Gadsden	2	2½
Gt. Mogul	2¾	3
Hollinger	25	26
Howe Sd.	1	1 1-16
Int. Pet.	11	11¼
Jerome	1	1 1-16
Jerome Ex.	2	2½
Jumbo Ex.	2¾	3
Kerr Lake	1 13-16	1 15-16
La Rose	5	5½
Nev. Lake	1	1 1-16
Magma	42	43
Miami Am.	14¾	15
Mitchell	1¾	1 7-8
Mines Co.	1	1 1-16
Mex. Con.	2¾	3
Mex. Dev.	2¾	3
McK. Dar.	58	61
Mont. Ton.	2¾	3
Mont. Shoshone	1	1 1-16
Midvale	30½	31
Nipissing	8¾	8¾
Midwest	42	43
Do. pfd.	92	93
Nev. Hills	18	18¼
Nipissing	8¾	8¾
Oro Cop.	1	1 1-16
Prince	1	1 1-16
Portl.	61	62
Pitts. Jerome	1	1 1-16
P. Am. Oil	40	42
Rex Con.	1	1 1-16
Rex Hem.	1	1 1-16
Sterling G.	1	1 1-16
Seven Tr.	1	1 1-16
Scratch G.	9-16	11-16
Sutro Bst.	11½	12
Success	15	15½
Tom Reed	1	1 1-16
Tex. Oil	11¾	12
Tonopah	5	5½
Tuo. Cop.	1	1 1-16
Tex. & Pac.	1	1 1-16
Utah Apex	1	1 1-16
Utah Con.	4¾	4¾
Utah Ida.	1	1 1-16
Utah Metals	1	1 1-16
Utah Nev.	1	1 1-16
Utah Sec.	1	1 1-16
Utd. Verde	40	40¾
Utd. Ex.	1	1 1-16
Victoria	1	1 1-16
Wolverine	55	55½
Yukon	2¼	2½

RANGE OF STOCK PRICES IN BOSTON.

[Furnished by Logan & Bryan, Members New York and Boston Stock Exchanges, Van Nuys Bldg., Los Angeles.]

BOSTON, Nov. 29.—Following are closing quotations:

	Close—Bid.	Close—Ask.
Adv.	9	9¼
Ahmeek	119	120
Atlanta	28	29
Allouez	78	77½
Alp. ms.	1¾	1¾
Am. Pneu.	1¾	1¾
Do., pfd.	11¾	12
Am. Zinc.	58½	59
Arcadian	6¾	7¼
Ariz. Com.	17	17¼
Baltic	3¼	3¾
Bos. Ely	2¾	3
Bonito	8	8½
Belmont	1	1 1-16
Bos. & Mont.	1¾	1¾
Bos. Bell	1¾	1¾
B. & Balt.	2¾	3
B. & Lon.	62	63
B. & Sup.	68	69
Calumet	550	555
Cal. & Ariz.	2	2 1-16
Cal. & Hecla	660	670
Canada	1¾	1¾
Cliff	22½	23
Chief Con.	1¾	1¾
Chino	47	47½
Cop. Range	77½	78
Con. Mer.	1¾	1¾
Daly West	20	20½
Davis Daly	1¾	1¾
Dom. Cop.	1¾	1¾
Elm River	62	63
First Nat.	4¾	5
Franklin	11¾	12
Granby	105	107
G. Cinema	1¾	1¾
Gld. Con.	4¾	4¾
Hancock	27	28
Helvetia	95	97
Houghton	2¾	3
Indiana	1¾	1¾
Indp.	1¾	1¾
Isle Roy.	1¾	1¾
Iron Cap.	1¾	1¾
Lake Cop.	14	15
Mason Val.	7¾	8
Mass. Con.	17¼	17½
Mare. Cop.	19½	20
Do. pfd.	80	81
Majestic	85	85
Mar. Boston	3¾	3¾
Do. pfd.	5¾	6
Michigan	45¼	46
Mohawk	101	102
Nat. Con.	30	30
Nipissing	8¾	9
N. Butte	27¾	28
Nor. Arizona	1	1 1-16
Ohio	47	45
Osceola	90	90
Old Colony	50	50
Old Dom.	75	77
Old Colony	50	50
Old Dom.	75	77
Onondago	1	1 1-16
Owens.	90	100
Parrot	18¼	18¾
Pond Creek	1¾	1¾
Quincy	70	71
Ray Cons.	1¾	1¾
Ray Her.	1¾	1¾
Santa Fe	1¾	1¾
Shannon	1¾	1¾
Shattuck	1¾	1¾
Stewart	1¾	1¾
Sup. Cop.	1¾	1¾
St. Mary	1¾	1¾
St. Lake	1¾	1¾
Sup. & Bos.	1¾	1¾
Superior	1¾	1¾
Tamarack	1¾	1¾
Trinity	1¾	1¾
Tuo. Cop.	1¾	1¾
Tuo. Bel.	1¾	1¾
Trethewey	1¾	1¾
Utah Con.	1¾	1¾
Utah Cop.	1¾	1¾
Utah Ida.	1¾	1¾
Utah Metals	1¾	1¾
Utd. Verde	1¾	1¾
Victoria	1¾	1¾
Wolverine	1¾	1¾
Yukon	1¾	1¾

NEW YORK OIL STOCK QUOTATIONS.

[Furnished by Logan & Bryan, Members New York and Boston Stock Exchanges, Van Nuys Building, Los Angeles.]

NEW YORK, Nov. 29.—Closing quotations:

	Close—Bid.	Close—Ask.
Anglo Am.	16¾	17
Atlantic	915	920
Borne S.	490	495
Buckeye	106	110
Cleveigh	260	270
Colonial	50	60
Citnental	570	590
Crown	1¾	1¾
Cumberland	110	120
Eureka	255	265
Galena	255	265
Do. pfd.	140	144
Ill. Pipe	250	260
Indiana	1¾	1¾
Int. Petroleum	11¾	11¾
Nat. Tran.	18¼	19¼
N. Y. Tran.	215	220
Ohio Oil	274	278
Prairie	260	265
Prairie Pipe	250	255
Solar Ref.	290	295
S. P. Oil	510	525
S. W. P.	110	115
S. O. Ind.	1¾	1¾
S. O. Ky.	680	700
S. O. Ind.	825	850
S. O. Neb.	575	590
S. O. Ky.	680	700
S. O. Neb.	575	590
S. O. N. Y.	260	270
S. O. Ohio	440	450
Swan & Finch	1¾	1¾
Union Tr.	90	95
Vacuum	370	385
Washington	540	550
W. Pierce	15¼	16¼

CLOSING PRICES ON NEW YORK CURB.

[Furnished by R. F. Hutton & Co., Members New York Stock Exchange, 233 West Fourth street, Los Angeles.]

NEW YORK, Nov. 29.—Closing quotations:

	Bid.	Ask.
Alta	30	32
B. & N. Y.	95	100
Bingham	87½	90
Cactus	11	11½
Calumet	2¼	2½
Con. Ariz.	2 19-16	2
Con. Cop.	1	1 1-16
Cr. Cat.	42	45
Cr. Con. Oil	1	1 1-16
Caledonia	4	5
Davis Daly	2	3
Ely Con.	2¼	2½
Emma	2¼	2½
First Nat.	4¾	5
Florence	25	25
Gadsden	2	2½
Gt. Mogul	2¾	3
Hollinger	25	26
Howe Sd.	1	1 1-16
Int. Pet.	11	11¼
Jerome	1	1 1-16
Jerome Ex.	2	2½
Jumbo Ex.	2¾	3
Kerr Lake	1 13-16	1 15-16
La Rose	5	5½
Nev. Lake	1	1 1-16
Magma	42	43
Miami Am.	14¾	15
Mitchell	1¾	1 7-8
Mines Co.	1	1 1-16
Mex. Con.	2¾	3
Mex. Dev.	2¾	3
McK. Dar.	58	61
Mont. Ton.	2¾	3
Mont. Shoshone	1	1 1-16
Midvale	30½	31
Nipissing	8¾	8¾
Midwest	42	43
Do. pfd.	92	93
Nev. Hills	18	18¼
Nipissing	8¾	8¾
Oro Cop.	1	1 1-16
Prince	1	1 1-16
Portl.	61	62
Pitts. Jerome	1	1 1-16
P. Am. Oil	40	42
Rex Con.	1	1 1-16
Rex Hem.	1	1 1-16
Sterling G.	1	1 1-16
Seven Tr.	1	1 1-16
Scratch G.	9-16	11-16
Sutro Bst.	11½	12
Success	15	15½
Tom Reed	1	1 1-16
Tex. Oil	11¾	12
Tonopah	5	5½
Tuo. Cop.	1	1 1-16
Tex. & Pac.	1	1 1-16
Utah Apex	1	1 1-16
Utah Con.	4¾	4¾
Utah Ida.	1	1 1-16
Utah Metals	1	1 1-16
Utah Nev.	1	1 1-16
Utah Sec.	1	1 1-16
Utd. Verde	40	40¾
Utd. Ex.	1	1 1-16
Victoria	1	1 1-16
Wolverine	55	55½
Yukon	2¼	2½

Sales—100 Arizona Bay at 20; 500 do. at 22; 1000 Oatman Jumbo at 7; 500 Oatman Big Bejon at 20½; 1000 Big Otto Mines at 29; 1000 United Goldstone at 1¾; 1000 Gold Range at 1¾; 1000 Carter at 9; 1000 Gilt Edge at 1¾.

Informal sales—1100 Monarch Arizona at 20½; 15,000 Arizona Bay at 27; 2000 Gilt Edge at 1¾; 1000 Old Trails at 4; 500 Jerome Verde at 1.60.

RAW AND REFINED SUGAR QUOTATIONS.

[BY A. P. NIGHT WIRE.]

NEW YORK, Nov. 29.—Raw sugar dull; centrifugal, 5.64; molasses, 4.77; refined dull; fine granulated, 7.50.

RANGE OF PRICES.

Option—	High.	Low.	Bid.	Close—Ask.
January	4.27	4.11	4.25	4.24
February	5.01	5.88	5.97	5.98
March	5.70	5.80	5.97	5.98
April	5.90	5.88	5.94	5.95
May	5.97	5.89	5.97	5.98
June	4.02	3.99	4.00	4.02
July			4.03	4.05
August			4.08	4.09
September	4.06	4.05	4.10	4.12
October	4.08	4.08	4.12	4.14
December	4.06	4.05	4.08	4.09

HELD TO ANSWER.

Thomas Redmond, accused by Mrs. Redmond of having slain her father, William Jordan, three years ago, was held to Superior Court yesterday on charge of failing to provide for his wife. It was after his arrest on the latter charge that Mrs. Redmond informed Deputy District Attorney Heinecke that Redmond had fired the shot killing Mr. Jordan. She had accepted the blame at the time and was released, because the killing was believed to have been accidental.

BUTTER AND EGGS; LATEST QUOTATIONS.

[BY A. P. DAY WIRE.]

NEW YORK, Nov. 29.—Butter, weak; receipts 5924; creamery, 42@42½; firsts, 38½@40½; seconds, 36½@38. Eggs, unsettled, receipts 4658; fresh gathered extra firsts, 47@48; firsts, 44@46; refrigerator special marks, fancy, 35; refrigerator seconds to firsts, 33@34½. Cheese, easier, receipts 1567; State held specials, 24¾@25; average fancy, 24@24½.

CHICAGO MARKET.

[BY A. P. DAY WIRE.]

CHICAGO, Nov. 29.—Butter, weak; creamery, 34@42. Eggs, weak, receipts 2707 cases; firsts, 38½@39½; ordinary firsts, 37@38; at mark, cases included, 33@38½.

SAN FRANCISCO MARKET.

[BY A. P. DAY WIRE.]

SAN FRANCISCO, Nov. 29.—Eggs, fresh extras, 44; pullets, 38½.

OIL STOCK PRICES IN SAN FRANCISCO.

[BY A. P. NIGHT WIRE.]

SAN FRANCISCO, Nov. 29.—Apollo, 3 bid; Caribou, 100@102½; Coalinga Central, 10 bid; Enos, 7 bid; Globe, 1 @3; Illinois Crude, 6 bid; Jade, 9@11; Kern River, 200 bid; Lucile, 250 bid; Maricopa National, 5 bid; Maricopa 36, 87@112½; Mascot, 98 asked; McKittrick, 50 asked; National Pacific, 2@3; New Penn. Pet., 18 bid; Palmer Union, 8 bid; Palmer Union preferred, 11 bid; Peerless, 800 bid; Pinal Dome, 70@75; Premier, 20 asked; Rice Ranch, 129 bid; Section 25, 1200; Traders, 40.00; Union, 108.00; United Oil, 14@19; United Petroleum, 107.00 bid. Sales, 6000 Palmer Union pfd. at 11.

MORE BRITISH GOLD COMES TO NEW YORK.

[BY A. P. DAY WIRE.]

NEW YORK, Nov. 29.—An additional consignment of gold from Canada, valued at $8,000,000, was deposited at the assay office here today by J. P. Morgan & Co. This makes a total of $24,000,000 received in this city and Philadelphia thus far this week, and brings the year's total imports to date from all sources up to about $510,000,000.

GOVERNMENT SELLS PHILIPPINE SILVER.

[BY PACIFIC CABLE.]

MANILA, Nov. 29.—The government has sold 7,500,000 silver pesos from the silver certificate fund to the International Bank for shipment to Shanghai, where they will be melted into bullion. The approximate profit to the government will be 1,000,000 pesos. The fund still has 18,000,000 pesos, of which 4,000,000 can be sold at the convenience of the government. An act of Congress compels the reservation of the remaining 14,000,000, but the act can be annulled by the Philippine Congress. The price paid for the pesos which have been sold was 77.5 centavos.

Cotton.

MUCH IRREGULARITY IN PRICE CHANGES.

UNSETTLEMENT FEATURES THE TONE OF MARKET.

Sharp Break of About Thirty Points is Followed by a Rally Which Leaves Quotations Six to Eight Higher—Bulls Show Utmost Confidence.

[BY DIRECT WIRE—EXCLUSIVE DISPATCH.]

NEW YORK BUREAU OF THE TIMES, Nov. 29. — Although cotton was less active today, with a narrower range of fluctuations, price changes were accompanied with the extreme of irregularity, and the tone was somewhat unsettled. In the early trading a fairly good undertone was displayed, with the market working up nearly 30 points over Tuesday's closing. In the late afternoon a sharp break of about 30 points took place, and this was followed by a rally which left quotations 6 to 8 points net higher. The volume of trading was somewhat restricted by the holiday spirit. Bulls showed the utmost confidence, however, and are placing a good deal of reliance on the favorable news from southern spot markets. The present ginning period closed with today. Preliminary returns to the National Ginners' Association indicate a ginning of only 635,000 bales for the latter half of November. The estimate of Miss K. M. Giles is to be published tomorrow. Rumors in circulation earlier in the week were that the report would place the crop at 11,333,000 bales, exclusive of linters. Theodore H. Price in this week's issue of Commerce and Finance says that the cotton still appears to be in the zone of imagination, and driven about by gusts of speculative sentiment.

RANGE OF PRICES.

Option—	Open.	High.	Low.	Close—Bid.	Close—Ask.
December	29.25	29.30	29.20	29.20	29.40
February		29.39	29.27	29.43	
March	29.53	29.81	29.51	29.58	29.61
April				29.72	
May	29.74	29.90	29.73	29.80	29.82
July	29.78	29.99	29.73	29.78

uce Market

some one informed him his own machine had been stolen.

After a glance through the window at the spot where his motorcycle had been placed, Blaylock dashed out of court and up the street. Shortly he returned with a sheepish grin. "Somebody just moved it half a block while street repair work was started," he informed the court.

THE SUNSET ROUTE THROUGH "STORY-LAND"

Only four nights to New York

The fast SUNSET LIMITED leaves at 8:40 every morning. Connects at New Orleans with limited trains, North and East, and with Southern Pacific steamers for New York—100 Golden Hours at sea.

Through tourist sleeper daily to Washington, D.C.

See the Apache Trail.

TICKET OFFICES:
212 West Seventh Street and South Spring Street
Information Bureau Night and Day. Phone Service — Main 8225, Main 8241, Home 60011.

SOUTHERN PACIFIC LINES

Maier Beer

Patronize Home Industry

There's a cheering contagion about good old Maier beer, likened as it is with stein songs and jolly good fellows, that makes it the favorite for every occasion.

Order from your nearest dealer.

Two kinds — light and dark — Malt Tonic, too. A superior home product.

MAIER BREWING CO., INC.

Est. 1875 Los Angeles U. S. A.

Legal

ALPAUGH IRRIGATION DISTRICT ... ill receive sealed bids until 10 A. M. ... ec. 15th for $245,000, 10-20 year 6% ... onds. A certified check equal to 5% ... r bid must accompany bid. Address ... V. T. Holton, Secretary, Alpaugh, Tu... ss Co., California.

Today.

SEND PART OF RELIEF FUND.

To Mail Draft for Eighteen Thousand Dollars.

Treasurer Judah to Augment this with Balance.

First Money is Los Angeles Offering of Thanks.

Treasurer E. G. Judah of the Southern California German Relief Committee will today forward by bank draft to Ambassador Gerard the sum of $18,000, which is approximately the total amount collected by the committee up to closing time last night. This does not mean the campaign has closed. The committee is enjoying a much-needed rest today and taking advantage of the holiday to send the funds thus far received as a Los Angeles Thanksgiving offering to the Ambassador. Today there will be no one at headquarters to receive subscriptions; tomorrow, however, the campaign will continue with increased zest and on Monday night the balance of the money collected will be sent, including the receipts of the benefit exhibition of "Intolerance."

Donations received at headquarters, No. 631 South Spring street, continue to swell the fund for this worthy cause. Many of the checks received by mail are accompanied by notes congratulating the committee on their splendid work, and little messages indicate the big-heartedness of the donors. From the law offices of Hutton, Jensen & Fogel, headquarters of the Santa Monica Relief Committee, J. C. Jensen yesterday sent to the local committee a check for $174.50, the offering from the citizens of that city.

Written in a trembling hand, a letter was received yesterday from Mrs. Sophia Farnum of Chicago, who feelingly wrote: "Please accept this small donation with my prayers for your success in this noble undertaking. I well remember the war of 1871 in Germany and my heart goes out to the helpless who suffer in that stricken land today. May the God who is love pour out His blessings over His children in the Old World."

"Great is the work that teaches us to reverence the mothers and children of the world," wrote another woman, and her note was accompanied by a generous donation. One letter, written in German, came from Clemens Scherer of Trona, Cal., and, although no one in the office could read the message, the accompanying gift was none the less appreciated.

Treasurer Judah received a ten-dollar bill in a letter bearing a "war relief" stamp, with no name given. A goodly sum was realized at the Vogue danse benefit Tuesday night.

"Please accept this small offering in behalf of the suffering and needy," wrote George L. Fay of Hollywood in a letter to Treasurer Judah. "Heretofore I have contributed nothing but sincere sympathy to the suffering caused by this awful war, and I am glad to know that my mite offering will be used for charity and not be turned into the pockets of ammunition makers."

In many of the large newspapers of the country the American Relief Committee is causing to be printed a plea for the sufferers of Germany. This body includes in its membership many prominent political and business men of the United States, with George B. McClellan, former Mayor of New York, as chairman and Mayor Mitchel as honorary vice-chairman.

Subscriptions continued from yesterday: Cash, $5; A. K. Bragg, $5; Consolidated, $10; Henry G. Bohn Co., $5; Fred Weber, $15; Hoffman Hardware Company, $15; Zellerbach Paper Company, $15; Max Kuner, $1.50; Carl Silberstadt, $2; Gump Bobelein, $150; H. P. Bamngartner, $5; Clara Kingsbaker, $10; Walter Neuss, $2; Wallace Ware, $2; Clara Avery Brooks, $250; Mrs. Ivy Tribit, $1; May D. Rosbe, $5; H. Jevne, $2; Mrs. F. Valentin Kittenberger, $50; R. Fred Vogel, $50; C. C. Noel, $2; Mrs. Emery W. Moore, $25; F. A. Reidell, $1; a friend upon request, $1; Clara Bonsman, $1; Gretchen Krohn, $2; Mrs. Chas. P. English, $1 cash, $1; H. G. Otis, $50; Miss Haseltine, $25; $25; H. H. Sherman, $50; Miss Lucy F. Sherman, $25; cash, $5; Jacob Baruch, $10; Mrs. Jacob Baruch, $5; Thomas E. Cooke, $10; Mr. and Mrs. E. D. Roberts, $50; Otis three Morgan sons, $1; Sol Goodman, $10; A. J. Mesmer, $5; Mrs. Hattie Hollis, $5; F. W. Lees, $10; Mrs. L. J. Taylor, $1; F. W. Crosby, $2.50; Martha Winans, $2.50; Arnold H. E. Schreiber, $5; Mrs. Ida Bonsall, $1; Barbara and Katherine McCarthy, $5; F. V. Brown, $1; Walter L. Reed, a friend, $1; L. Baker, $3; A. C. Bilicke, $25; Friedlander Bros., $1; Margaret Kaye, 50 cents; C. H. Dale, $10; Louise Penn, $50; friend, $2; C. Desmond, $1; Philip Press, $50; Maynard Kopf, $1.25; C. A. Pinney, $1; cash, $1; Helen H. Hernandez, $1; Matilde Sanchez, $10; E. Lissner, $1; W. M. Garland, $50; Alva Rowland, $1; Mary W. Longyear, $50; Ben O'Melveny, $10; Adelaide B. Dockweiler, $50; Mrs. Herbert M. Bishop, $2; H. A. Frieze, $50; C. J. Kubach, $250; C. W. Stebbins, $5; G. Lecarath, $100; Henry Kneb, $100; Wm. H. Allen, Jr., $25; Llewellyn Iron Works, $25; Maurice and George Kosterlitz, $5; Mr. and Mrs. Ed. Mahlberg, $5; Charles and Bert, $1; Dr. William Plackemeier, $5; a friend, $2; Fred Niedstadter, $2; F. R. Norwood, $50; Muller & Blunt, $50; Joe A. Hamner, $1; Oscar Hammer, $1; Julius Herman, $5; E. Reinertshofer, $2.

Mr. E. G. Judah, Treasurer,
No. 631 South Spring street.

Inclosed please find my subscription to California Thanksgiving Offering for Germanic widows and orphans to be sent to Ambassador Gerard for distribution.

$.....

Yours truly,

.....

CAPTURE MEXICANS.

Three who Escaped Deportation are Found at Harbor.

Charles Hunt, Carlos Saragossa and Pablo Vanello, three Mexican ex-convicts, recently released from San Quentin penitentiary, and ordered deported by the authorities at San Francisco to Mazatlan, Mex., and who escaped from the steamship Alliance while en route for the southern port, were captured at San Pedro and yesterday placed in the County Jail by Immigration Inspector Gatley.

There were five Mexicans in the party, but two refused to leave the ship at San Pedro. When the three who attempted to re-enter the country left the dock they made a mistake and took passage on a car to Point Firmin instead of to this city. Suspicion was aroused by their return and they were taken into custody by the San Pedro police.

Diamond Loans, 1 to 2 Per Cent.
KUSEL, 209-7 Stimson Bldg., 3rd and Spring. Established fourteen years. Bank references.

Don't Procrastinate.
Telephone your Sunday ads. to The Times Friday or early Saturday.

Leniency.

GIRL AIDS HAMMAN.

Court Imposes Six Months Sentence with Chain Gang After Deserted Victim's Affidavit Declares She was as Much to Blame as Man.

Martha Baze, the girl Harry Hamman brought from Osco, Ill., and then discarded in order to marry Miss Flora Williams, after he had his brother kidnap Miss Baze, won the defendant leniency, when she stated to Judge McCormick she possibly had been as much to blame for the trouble as Hamman himself.

When deserted for the other girl, she went to live with Mrs. Anna Cantrell, who became interested in her story, and filed charges against Hamman. Later she was found in San Fernando, where she had been taken by Theodore Hamman.

Yesterday, the girl's story was admitted in an affidavit to the court records and because of this Hamman was saved a penitentiary sentence. Hamman's wife did not appear in the courtroom.

Judge McCormick decided six months on the county chain gang would justify the offense.

Spirited.

KNIGHTS' BALL IS BRILLIANT AFFAIR.

ONE OF THE LEADING SOCIETY EVENTS OF THE YEAR.

Fourth Degree Drill Team Gives Exhibition of its Skill, Members of Order Appear in Full Dress Regalia, and Socially Elite of City Participate in Festivities.

Brilliant in setting and conspicuous in the social calendar as being one of the leading affairs of the year, the Knights of Columbus annual fourth degree assembly ball given last night at the Columbus Auditorium surpassed all preceding affairs for attendance and special features.

The hall was transformed into an avenue of palms and flowers, with hanging Chinese baskets filled with carnations and ferns suspended from the ceiling. Against the colorful background the rich gowns of the women and the imposing full-dress regalia of the fourth-degree knights made a striking picture.

The grand march was led by Dr. P. Gregory Cotter, master of the fourth-degree Knights of Columbus of Southern California, and Mrs. Cotter. Following came George F. Graham, chairman of the Committee of Arrangements, and Mrs. Graham.

The special feature of the evening came during the intermission and was an exhibition of drilling by the fourth-degree Knights. A buffet supper was served in the clubrooms. A six-piece orchestra supplied the music.

The patronesses for the affair were among the social elite of the city and included Mesdames P. Gregory Cotter, Arnold Burkelman, Louis A. Grant, Isadore Dockweiler, Joseph Scott, William E. Hampton, J. Vincent Harmon, Paul J. McCormick, Patrick J. McGarry, D. Joseph Coyne, Philip Forve, George S. Graham, C. C. Ganahl, Henry M. Rooney, P. J. McDonald, John R. Grant, James Kays, D. H. Cahill, M. J. McGarry, Albert C. Martin.

The Committee of Arrangements was George S. Graham, chairman; Henry F. Daly, Will H. Mead, Lee M. Rosecrans, George S. Trite, D. J. Cahill, James L. Irwin, E. J. Fay, J. H. Clancy.

A Problem.

DUAL NUPTIALS PERPLEX

Romance Blasted by Girl Wife's Discovery Husband was Twice Married so She does Likewise and Leaves Judge to Straighten it Out.

Mrs. Ethel M. Thomson Smith married first when she was 16, and it was a Santa Ana romance But she discovered later that she was not the legal wife of Harry E. Thomson, and being told that her marriage to him, May 14, 1913, was void, because there was a prior Mrs. Thomson living, she married Abner Smith, March 30, 1914.

Yesterday Mr. Smith appeared in Judge Wood's court, seeking an annulment of his marriage on the ground that Mrs. Smith had a husband living from whom she was not divorced. Mrs. Smith, in an answer, admitted this prior marriage, but as it was not legal, she held the second marriage was good in the eyes of the law.

This was the problem put up to the court, who after hearing Mr. Smith's evidence, sent for Mrs. Smith. At the conclusion of the trial, Judge Wood, taking the age of the twice-married girl into consideration, seemed inclined to hold her parents responsible for the blasted romances. He continued the case until Wednesday, apparently intending to take some drastic action.

Santa Claus.

MAIL IT EARLY.

Packages for Eastern States Should be Posted at Main Office Before December 15 to Insure Certain Delivery by Christmas Morning.

In accord with the usual custom, Postmaster Brown has issued a bulletin of hints for holiday mailing.

It announces parcels destined for delivery to eastern cities should be mailed not later than December 15, for the reason that mails are often congested and deliveries hampered during the holiday season.

Where there are several packages of mail it is preferable to take them to the main office, where ample accommodations are provided. Packages so mailed are handled but twice before placed aboard train; whereas, breakage is liable if mailed at substations.

Christmas packages may bear the inscription, "Not to be opened until Christmas" beneath the parcel's wrapping.

DENIED USE OF MAILS.

The Postoffice Department has issued orders denying the use of the mails to the following eastern business concerns: No-Ake Insole Company of Danville, Ill.; the Victor Norman Company of Philadelphia, and Florence Edwards, et. al., Chicago.

Consumer Demand.

SEEK COUNTRY'S TRADE POSITION

Third Annual Investigation Begins Next Monday.

Compare Conditions of Year Ago with Present.

Final Report will be Ready for Issue in Week.

In an effort to determine the standing of America's leading marketing centers and the trend of business conditions, the Associated Advertising Clubs of the World will begin their third annual investigation of consumer demand next Monday.

Due to its large western trade and the growing business with oriental and South American ports, Los Angeles will be included in the investigation. A committee from the local club, with Denson W. Gee as chairman, will solicit facts from the leaders in five principal retail lines.

Figures in no instances will be taken, since it is the purpose of the club to determine only in percentages the increases or decreases in volume of sales, advertising expenditures, stock on hand, net profit, and per cent. of money in accounts on books October 31, 1916, as compared with the index date of 1915.

OF GREAT VALUE.

These investigations were commenced two years ago when the European war unsettled trade conditions and left the business men of America in a precarious position. The first investigation proved of such immense value that a second was made in 1915, and the third will be conducted during December.

Indorsement has been given the movement by President Wilson, Premier Borden of Canada and prominent financiers, business men and economists.

The percentages last year revealed an average increase in American consumption of 15.93 per cent. and despite alarming reports of the disastrous effect war would have on business, the average merchant only decreased his purchases 2.3 per cent.

Within a week after the investigation ends statisticians will have the final report, consisting of sixty maps and charts completed. The report will be published in leading trade journals and metropolitan newspapers. The merchants who contribute to the report will be supplied with individual bulletins.

NO GUESS WORK.

"The purpose of these investigations is to take the 'guess' out of business," said Harold Janss, president of the local club. "Business men will have definite facts upon which to base their sales and advertising efforts for the coming year. Merchants and manufacturers who used the report last year found it invaluable in determining where it was advisable to expand and when to retrench.

"The investigations have grown so in importance that they will be instituted as an annual affair, growing in extent each year, until eventually, it will prove the greatest boon of its sort ever known to the business world.

"Since a part of the great value of this work rests on the speed in which the data is collected, it behooves the business men who are asked to give information to return their reports immediately. It will be a recommendation of the integrity of the various firms and Los Angeles will be credited for the satisfactory and prosperous business conditions it is entitled to."

Judgment.

SETTLE DIRECTORS' FIGHT IN COURT.

RIVAL OFFICIALS QUARREL ABOUT PROPERTY.

One Set Demands the Cash and Books of Irrigation Company, but Judge Says Association is Voluntary Organization, Ruling in Defendants' Favor.

The two days' legal battle between rival directors of the Chuckawalla Valley and Palo Verde Irrigation Association, which has been on trial before Judge Wellborn, resulted in the court giving judgment in favor of the defendants yesterday. The suit was brought by W. H. Cramer, L. V. Shepherd and others, against Harold A. Gilman, Lyman Farwell and others, to compel the defendants to turn over the books and property belonging to the association and approximately $1700 in money.

It was admitted by the answer of the defendants, represented by Attorney R. A. Odell, that trouble had arisen by reason of Mr. Shepherd, secretary-treasurer, refusing to carry out directions and orders of the board of trustees as to the plans of the board. Mr. Shepherd tendered his resignation, which was accepted, and he was succeeded by Mr. Gilman as secretary-treasurer.

It then seems that some of the members called a meeting October 3, 1915, and elected a new board. Both sets of directors then claimed to be in control. Judge Wellborn held that as the association was a voluntary organization without by-laws, there was no provision for calling the meeting.

Nervous Periodical Headaches

This trouble commonly called "sick headache, is said to be due to the retention of urea in the system. Often it is stated that a poor condition of the blood is a cause of these headaches, or that it is a nervous condition; and in certain cases, no doubt this is true.

Where treatment is demanded, it is more for the pain than anything else, and Dr. A. F. Schellschmidt of Louisville, has found anti-kamnin tablets to give prompt and satisfactory relief. "Rest should be insisted upon," he says, "and the patient should go to bed, darken the room, and all the attendants and family should be as quiet as possible. An emetic will sometimes shorten the attack. The bowels should be kept open with "Actoids"; a hot bath and a thorough rub-down with a coarse towel, often give grateful relief. Two anti-kamnin tablets when the first signs appear, will usually prevent the attack. During an attack, one tablet every hour or two will shorten the attack and relieve the usual nausea and vomiting." These tablets may be obtained at all druggists. Ask for A-K Tablets. They are also unexcelled for nervous headaches, neuralgia and all pains.

LETTERS TO "THE TIMES."

[The Times invites strong, clear, bright expression of opinion on current subjects, timely, pertinent and popular. Brevity should be kept in sight. Essays eschewed. Religious and personal controversies are taboo. Value is added to such letters by the signing of the writer's true name, which will be either published or withheld at the owner's request. Letters issued for publication should be in "parliamentary" language, and are subject to editorial supervision.]

Railroad Secrets.

LOS ANGELES, Nov. 27.—[To the Editor of The Times:] Here are some facts, related to the recent threats of a railroad strike that led to the Adamson law, that should interest every honest American citizen.

The young members of the four railway employees' organizations, finding their advancement rather slow, formulated this unreasonable eight-hours-a-day and time-and-a-half for overtime demand, knowing the railroads would not and could not grant it and that a strike would follow. Here is the way the young men expect to advance (and I think it would be the natural result of a strike:)

The strike is called; all the men, or a goodly number, quit their jobs; the clamor goes up that the government and the public are against it; the strike is lost. Then starts a scramble among the men for their old jobs. By striking they have lost their seniority rights; they will have to accept any terms the managers of the railroads offer, and the managers, looking to the interests of their roads, as they should, will keep from the pay rolls hundreds of the older men, who are nearing the pension age, thereby cutting down the pension roll and the risk of accidents due to the infirmities of age.

That is the kind of advancement the young men had in mind when their started the eight-hour move.

It may seem strange that the older men voted to strike, under these circumstances. But when they vote against a strike it is considered they would "scab," and cause or no cause, the member who votes against a strike is expelled by the action of the young members, who are always in a majority.

The Adamson bill has not averted a strike; it has only put it off for a time. Of course, the railroads will contest it to the finish in the courts and it will be declared unconstitutional. If the law stands, it seems certain the earnings of the road men, on a mileage basis now, will be reduced, and then the brotherhoods will ask for an increase in wages, to make up the losses of these road men.

Whichever way it goes the country will face the same thing—a big strike or a big bluff.

For the brotherhoods, it had better be a big bluff. For the railroads are prepared for a strike. It would be a very short time till they were running smoothly, with the same young men who started the clamor for the eight-hour day.

The members of the brotherhoods may take the position that the public is not entitled to know such corrupt things take place within the organization. I am a member, and I am not old. And I am sorry to say we have many corrupt officials in the brotherhoods. But I am of the opinion there will not be an employees' organization left in the train service when this trouble is settled.

Perhaps it is as well that they should be wiped out. The railroad companies would then be able to get rid of the misfits and the employee to advance on his own merits, not be burdened by carrying the misfits, who are now forced on the railroad company and the employee alike by the employees' organization.

J. A. PARDEE.

Hereditary Kaiserism.

CHICAGO, Nov. 24.—[To the Editor of The Times:] The immoral old man who added to his undignified follies the unpardonable crime of being the direct cause of the present unspeakable war, involving the ruin of Europe, and the quenching of millions of human lives: that evil and fatuous old man is, at length, dead; and it is reported that the whole of Austria-Hungary is struck with imbecile woe.

As a further proof of suicidal Kaiser-worship, the Austro-Hungarians have handed themselves body and soul into serfdom to his next of kin, who may be mentally incompetent, or even insane, or, worst of all, a lover of military homicide for its own sake. In this manner the major part of Europe is governed; and thus do the lives and fortunes of hundreds of millions of intelligent men and women drop automatically into the clutch of fools, despots or nonentities, passing from father to son, or from uncle to nephew, like a drove of cattle, or slaves on a plantation.

BERTRAND SCHADWELL.

Sad.

BURY MURDER VICTIM.

Woman Companion Rehearses Tragedy for Police at Scene of Outrage After Breakdown to Aid in Immediate Capture of Guilty Ones.

Drew B. Milligan, the young salesman slain at Ninth street and Boyle avenue Sunday night by unknown assassins, was buried yesterday. While the funeral was in progress, Mrs. Erma Weilan, the woman who was with him when he was killed, was at the scene of the tragedy with Lieutenant of Detectives George Home, rehearsing the details of the fatality.

Her grief at revisiting the scene was so great she was unable to illustrate her account of the crime for more than a half-hour after reaching the spot, but insisted that the police stay until she recovered her control.

She gave the police important new information about the crime. She had refused to give intimate details of what had occurred until her confidence was won by Lieut. Home yesterday. Then she told her story that justice might be dealt the bandits who killed Milligan.

Three suspects, who were arrested yesterday, were released. They were Walter Moran, John Urain and Mose Shubin. They established a coherent report of their activities on the night of the tragedy, and were absolved of all suspicion.

Lieut. Home is convinced the murderers will be found shortly, as the trail has narrowed to a point where the detectives can make more progress. Chief Butler has placed the finding of the killers in the hands of Lieut. Home, and has complimented him for the thorough work already done.

HAS LONG JOB AHEAD.

Postoffice Inspector Ranger returned yesterday from a two weeks' trip to New York, where he has been engaged with a commission appointed by the Postmaster-General to investigate an important departmental matter in that city. He will go East again the first of the new year, and expects to be engaged for about three months on the job, the nature of which is not revealed.

Diamond Loans, 1 to 2 Per Cent.
KUSEL, 209-7 Stimson Bldg., 3rd and Spring. Established fourteen years. Bank references.

Get in Ahead.
Telephone your Sunday ads. to The Times Friday or early Saturday.

Store Closed for Thanksgiving
Stout's 336 SOUTH BROADWAY

$5 FULL SET OF TEETH $5
Best set (none better).....$8.00
Gold Crowns, 22-k. (Best)..... 4.00
Bridge Work (Best)..... 4.00
Gold Fillings and Inlay (Best).. 1.00
Silver Fillings (Best)..... 50c
Extractions (Painless)..... 50c
All Work Guaranteed for 10 Years
ONE PRICE FOR ALL.
The only private dentist in Los Angeles doing such high class dentistry at such wonderfully reduced prices.
Not a new concern. A private, modern office, with experienced operators that have been in this office for the past 10 years. Every modern instrument and equipment to insure your work to be the best.
References—Citizens Nat. Bank Parmelee-Dohrmann Co. and thousands of patients in Southern Cal.
FREE EXAMINATION
IMPORTANT
My years of success in my present location have caused many advertising dental offices to imitate my advertisements.
Don't Be Deceived
Be sure you are in the right office.
Open Night and Day.
Dr. J. Arthur Porter
Formerly Yale Dentists
Phone F2544, 444 So. Broadway

FREE Trial
on this or any Grafonola
Priced $15 to $300
If Satisfied
Terms to Suit.
THE ZELLNER PIANO CO.

A Charming Complexion
Friends are calling or you have a sudden invitation. Just a moment to look your best. It takes but a few seconds to apply
Gouraud's Oriental Cream
and obtain a perfect complexion - a soft, clear, pearly-white appearance that is always refined and is in good taste—Non-greasy—in use 66 years.
Send 10c. for trial size.
FERD. T. HOPKINS & SON, New York City

Use It Three Times!
KNOW-DOC
PORE TREATMENT
A Marvelous HEALING OINTMENT
Fine for the skin, makes it noticeably clean and clear. Cure Cold on Lungs or Rheumatism through pores. Try it.
OWL DRUG COMPANY.

Open Always—Night and Day!
The Grandest Thanksgiving Dinner In The Town
—Just look at this. Turkeys—those luscious bronze fellows. Steaks, if you prefer, broiled before your very eyes on open hearth charcoal broiler. Every other good thing to eat, too.
Any Hour—It's Always Good
—Yes, service 24 hours of the day—whether it's a cup of real coffee or an eight-course dinner, here's the place—and, oh, such eats. Gee, but things taste fine!
Y. M. C. A. Cafeteria
715 So. Hope St.
Tom Murray Manager.
Tel. 10822.

CITY CLERK PASSES.
Funeral services for R. R. Henderson, City Clerk of Eagle Rock, who passed away at his residence, No. 134 North Central avenue, that city, last Tuesday, will be held at 11 o'clock tomorrow morning at the First Congregational Church of Eagle Rock. Rev. Frank Knobbs will officiate. At 3 o'clock, Mrs. Henderson will leave with her husband's body for Washington, Iowa, where it will be buried. Mr. Henderson was 67 years of age and had been a resident of California for five years. He leaves the widow, Mrs. R. R. Henderson, and two sons, Howard of Eagle Rock, and J. C. Henderson of Chicago.

Store Closed Thursday Thanksgiving Day
Gosdorf Dry Goods Co.

Announcing the Opening of the Christmas Season at Brock & Company

For years Brock & Company have held a very enviable position as a gift shop, and it may be well just at the start of the holiday season to emphasize the reason which has made possible the position of this house. Brock & Company is an organization of specialists---of men and women who have devoted a life-time of study to the departments of this business for which they are today responsible. They have become widely known as experts in their selected lines ---and through personal visit to the eastern markets have brought this house the best America produces.

Specialized service such as found here means infinitely more than the ordinary service to the Christmas shopper---study the displays and you will appreciate more fully just what this service means to you at this time.

So this years selections, made as they were for gift purposes, reflect the finished work of a very specialized effort. To those who seek Christmas gifts of more than ordinary attractiveness, this thought must commend itself, and whether you purchase or not, we will welcome your visit to this shop because we feel that you will better appreciate our efforts.

Brock and Company
"THE HOUSE OF PERFECT DIAMONDS"
437-439-441 BROADWAY

ROSENTHAL'S SLIPPERS FOR XMAS

We offer you the most wonderful assortment of holiday slippers ever shown in this city. Slippers of every conceivable kind and shape for men, women and children, at most moderate prices.

MEN'S ROMEOS—These slippers come in tan, black and all popular shades, and are a wonderful value.

MEN'S OPERAS—The fine kid slippers, come in all different colors and combinations; very comfortable.

Rosenthal's Shoe Orders Make the Most Appropriate Xmas Gifts
And don't forget our Silk Hosiery for men and women. They also make excellent Xmas gifts.

BOUDOIR SLIPPERS — These beautiful satin slippers come in many different combinations.

WOMEN'S COMFY SLIPPERS —They come in all the different colors and are especially warm because made of felt.

Sole Agents for the famous Hanan Shoe for Men and Women.

737 So. Broadway
Rosenthals INCORPORATED

Exclusive Agts. for the well known Waterbury Shoe for juveniles.

Mail Orders Given Prompt Attention. Open Saturday Eve. Till 10 o'Clock

KIRK'S-ARMY-NAVY
135 SO. SPRING ST.
NOVELTIES AND GOODS TO PLEASE EVERYBODY
SEND FOR ILLUSTRATED CATALOGUE

BUY YOUR FURS AT WHOLESALE PRICES
We can save you money on raw or manufactured furs. Deal direct with largest Pacific Coast manufacturer. Ask us to send goods C. O. D., subject to inspection.
HUDSON BAY FUR COMPANY
223 Powell St., San Francisco.

For DRUNKENNESS AND ALL DRUG ADDICTIONS
No sickness, no publicity. Ladies and gentlemen treated as privately as in their own homes. Send for free booklet.
THE KEELEY INSTITUTE
2402 W. Pico St.
Los Angeles
Keeley Treatment

Gratitude.

SERVICES AND BIG DINNERS.

General Observance of this Day of Thanksgiving.

Many Churches are to Hold Union Meetings.

Poor Families Given Baskets of Food Supplies.

Practically every denomination among the churches of Los Angeles will hold Thanksgiving services today. In all parts of the city there will be group or union meetings of Protestant churches, arranged for by the Church Federation. A list of these meeting places and the speakers was published in yesterday's Times. In addition to these there will be services in the Catholic and Christian Science churches; and the Congregation B'nai B'rith, the Universalists, Unitarians and members of the Church of the People will have a union Thanksgiving service in the First Unitarian Church, with Rabbi Magnin and Dr. C. Elwood Nash, the Universalist minister, as the speakers. In many of these meetings appeals for aid for the war sufferers will be made.

Special services will be held today in St. Paul's Pro-Cathedral, Olive street, opposite Central Park. Holy Communion will be celebrated at 8 o'clock and the main services will be held at 10:45 o'clock. There will be a choral service and a sermon by Dean MacCormack on "The Higher Patriotism." An American flag will be carried in the procession of the choir and clergy.

BASKETS OF FOOD.

In addition to the church services there will be wide activities among the various churches in distributing baskets of food to poor families, and several special dinners have been arranged.

At the Union Rescue Mission, No. 145 North Main street, a Thanksgiving spread will be given especially for the mission workers and its supporters, in order that the new superintendent may discuss with them plans for more extended work.

The Methodist Mission, No. 255 East Fifth street, yesterday set out forty baskets of provisions to needy families. Each of these baskets contained complete materials for a family dinner.

At the Spanish and Portuguese district mission of the Methodist Church, on Bloom street, thirty family dinner baskets were sent out, making provision for approximately 225 persons. They were distributed by volunteers with automobiles yesterday afternoon.

The Volunteers of America today will give two turkey dinners—one at the home for boys, Twenty-third street and Vermont avenue, where there are sixty boys being cared for, and the other at the girls' home, No. 451 South Boyle avenue.

ENTERTAIN STUDENTS.

One of the biggest dinner affairs of the day will be that tendered by the faculty of the Los Angeles Bible Institute to the students and their families. Provision has been made for 250 guests. This dinner will be served from 1 to 2 o'clock in the institute dining-room, following a reception by the faculty. Dr. Torrey, dean of the Bible Institute, will preside, and Rev. John H. Hunter, secretary of the faculty, will speak on behalf of the institute, while there will be responses by several of the students.

Mrs. Cora Frank McGrath, Mrs. Dunn and Mrs. Joseph Coyne will be in charge of an entertainment to be given this afternoon at the Queen Esther Daughters' Settlement, No. 240 [illegible] street. About 225 children are expected. Refreshments and an interesting [illegible] programme has been prepared, to [illegible]

[illegible] many [illegible] giving events have been [illegible] today. Among them will [illegible] presentation of a play, "[illegible]," by the Young Women's [illegible] Association auditorium, [illegible] Pasadena, [illegible] following a dinner [illegible] the Adelphian Club to sixty [illegible] women who are away from [illegible]

A Thanksgiving service will be held in the Union Mission, No. 200 West Avenue 33, this evening, at which time Samuel Swenson will tell his experiences as a Christian.

Persistent.

FACE SECOND SUIT.

Medical Men Who Advertised to Cure Are Arraigned in Federal Court on Mail Fraud Charge. First Trial Resulted in a Disagreement.

The second trial of the case against Charles K. Holsman and Dr. Gildon M. Freeman, involving alleged violation of medical ethics in advertising and use of the mails in a scheme to defraud, was begun before United States District Judge Trippet and a jury in the Federal Court Tuesday. The State Medical Board is one of the forces behind the prosecution of the government's case.

The indictment is based on letters written to Clyde L. Coon, Kingman, Ariz., and Cicero Hickman, Deming, N. M., in reply to decoy missives sent by postoffice inspectors. The letters alleged to have been written by the defendants offered to cure the writers of diseases they represented themselves to have.

Considerable trouble was experienced in selecting the jury, one of the members of the panel testifying, when qualifying, that he had been approached by a witness in the case in the interest of the defendants. A number of other veniremen stated that they had had unpleasant experiences with physicians, and were excused on that account.

About a year ago the case was tried before Judge Trippet, and the jury disagreed, standing eleven for conviction and one for acquittal. This time the government is exercising the greater care in the selection of the jury. The prosecution grows out of a war instituted by the State Medical Board against alleged nonethical members of the profession, that resulted in a wholesale lot of successful prosecutions in San Francisco. The physicians generally have had the assistance of the government in pushing the prosecution of practitioners who advertise to cure everybody by the correspondence school route.

Because of Thanksgiving, Judge Trippet adjourned court in the case, at noon yesterday, until tomorrow morning.

Test Case.

MEDICAL-LAW FIGHT.

Woolwine Leaves for Washington to Appear Before Supreme Court as Defendant in Action Taken to Clear the Way for Drugless Healing.

Dist.-Atty. Woolwine left Tuesday for Washington, D. C., to appear as a defendant, December 4, in an action brought by P. L. Crane to knock out the California medical law and thereby make the State Medical Board powerless to prevent others than duly licensed physicians from healing human ills. Former Judge Robert M. Clarke will leave Monday on the same mission.

Mr. Crane was refused a permit to practice drugless healing and sought a temporary restraining order in the lower courts. When this was denied, he carried the matter directly to the highest court in the land. He contends the medical law is unconstitutional, inasmuch as it allows persons to treat disease by prayer without having to pass the State Medical Board examination.

At the time Mr. Crane filed his action, K. L. McNaughton brought suit against the same parties, naming the Medical Board, the District Attorney of Los Angeles county and several others as defendants. This action is based on exactly the same grounds and will be jointly heard by the Supreme Court.

Shuttlecock.

TOPHAM CASE TO BE CIVIL AGAIN.

CRIMINAL CALENDAR IS TOO CROWDED, THE REASON.

Court Refers Action Against Councilman Back to Presiding Judge, on Ground Speedy Hearing is Needed to Settle Trouble About Plumbers' Bonds.

Declaring it would be impossible to show preferment in setting the date of the hearing of the information filed against Councilman Topham and that it will be about the first of March before the case can be handled, Judge Craig has referred it back to Presiding Judge Houser of the Superior Court.

The court also said the charges against Mr. Topham are of more civil than criminal nature, that they require no jury and that all interests can best be served by a speedy hearing. This action on the part of Judge Craig was taken after a conference between Judge Hauser and attorneys for the defendant, and the hearing will be replaced on the civil calendar during the next few days.

Councilman Topham is accused of having grossly violated the prerogatives of his office by arranging with numerous master plumbers to secure the bonds required from them by the city before they are allowed to handle contract work.

After the City Council had refused to take action against a member the City Prosecutor was suggested as the proper authority to bring action. He decided it would be much better for the District Attorney to do so. The latter placed the matter before the county grand jury, which in turn pushed it along to the Superior Court, not by an indictment, but merely as an information, which requires no jury trial.

FATHER NAMES SON.

Lyndol D. Young Admitted to Bar After Crossing Continent.

Lyndol L. Young, son of Milton K. Young, a prominent attorney, crossed the continent to be admitted to practice in the United States District Court, and that privilege was accorded him in Judge Trippet's court, yesterday, his father making the necessary motion. Mr. Young attested to his son's moral qualifications with a degree of pleasure, in response to the court's inquiries.

The junior attorney was graduated from the law class of the University of Southern California last May, but, not being 21 years old, he was prevented from securing admission to the bar.

He went to Jacksonville, Fla., where he met the daughter of a wealthy land owner of that State, and soon after his arrival was married. He is now engaged in the pleasant task of caring for the legal end of his father-in-law's estate in the land of the Everglades.

But the boy had set his heart upon practising law in California, and made the trip from Jacksonville to Los Angeles to be admitted. The spectacle of a father moving for the admission of his son to practice law is one of the unusual, yet brighter, sides of court life.

Too Late.

LOOT AT LEISURE.

Returning Home, Son of an Absent Clubwoman Frightens Burglars, but Back-door Workers Make "Getaway" With Much Plunder.

Back-door thieves entered the home of Mrs. James Hyde Forbes, prominent member of the Ebell Club, No. 1638 Fourth avenue, late Tuesday night, and stole articles valued at more than $1000 from her son, William Forbes, who was absent attending a night law school.

The loot included two valuable diamond scarf pins set in platinum, monogrammed jewelery and a hammered silver toilet set.

Mrs. Forbes is in Chicago, and her son is keeping bachelor quarters at the family home. The thieves entered the house by cutting the lock on the back door. They proceeded about their business leisurely, selecting only what could be easily disposed of.

William Forbes heard a door in the rear of the house slam as he was entering the front door with a friend. He believes the thieves were frightened away by his arrival. A report of the burglary was made to the police yesterday.

WISCONSIN MEETING.

At a meeting of the Wisconsin State Society, to be held next Monday evening in The Times Assembly Rooms, a playlet, "War or Peace?" written by Dr. William Wenslick, president of the society, will be repeated by request. The parts are taken by Vivian Wikadal and Winona Wenslick, the latter the daughter of the author. Other numbers of the programme are: Piano solo, Phoebe Ara Bowler; dance, Beatrice Lindenberger and Irene Hissem; violin solo, Bernice E. Graves, with Virginia Lee Glockner at the piano; address, Harry E. Andrews.

Preparedness.

OUR ARMY UNITS SADLY LACKING

Of Twelve Divisions but One has its Complement.

Men and Artillery Needed to Give War Strength.

Mexican Border Mobilization Reveals Weakness.

BY CAPT. HENRY J. REILLY.

[SPECIAL CORRESPONDENCE.]

CHICAGO BUREAU OF THE TIMES, Nov. 24.—The basis of military strength is a sufficient number of men and guns. On paper we possess twelve National Guard divisions. With the exception of the New York division, every one is lacking in one or more of the artillery, engineer, signal corps, hospital, and train units required. Thus their lack of complete organization immediately makes a reduction in the strength which the statement twelve divisions should imply.

Aside from that, many of the units were so much below peace strength that 22,000 men were needed to bring existing units to this strength. It would have taken 186,000 men to have raised the National Guard to its war strength of 315,000 men.

Nothing like this number was obtained, even though the order was sent out to recruit to war strength, and even though all States made vigorous efforts to recruit from the date of mobilization on.

NEED MACHINE GUNS.

While units here and there succeeded in reaching war strength, the great majority were not far above peace strength, and some of them never reached that. For the 127 regiments of infantry and cavalry in the National Guard there should have been 635 machine guns. There were but 172 with the regiments.

The ordnance department had only seventy-seven available. Fifty of these were needed for the ten new regular infantry regiments authorized by the national defense act. It is true that there were sixty-seven guns in the coast defenses, but they were needed there.

At the time the call came we had available in the hands of the regular army forty-eight 3-inch guns, sixteen 2.95-inch mountain guns, eight 4.7-inch guns, eight 4.7-inch howitzers and eight 6-inch howitzers. With the militia divisions we had eighty-six batteries, or 344 3-inch guns.

MEXICANS' SUPPLY.

The Mexicans are known to have in their possession fifty 3.2-inch guns, 345 3-inch guns, thirty 2.5-inch mortars and sixty 2.5-inch mountain guns. We did not have even enough artillery for our regulars to give them the 3:11 guns per thousand prescribed by the old regulations.

There are eleven and one-third regiments of cavalry, or approximately two cavalry divisions, available for service on the border. For these two divisions we should have two regiments of horse artillery. We had one regiment of horse and one battalion of mountain artillery.

The nineteen and one-third regiments of regular infantry available made something over two infantry divisions. For these two divisions we should have had four regiments of field artillery. We had one. Thus for the regulars on the border we were short eighty-four guns.

NEW REGIMENTS.

It is true that since the mobilization took place two new regular regiments of field artillery have been organized on the border. However, recent regulations prescribe three regiments per infantry division instead of two, as was the case before these new organizations came into existence. Therefore the net shortage remains the same for the regulars.

The twelve National Guard divisions were short fifty-eight batteries, or 232 guns. With the new regulations they are short ten additional regiments, New York and Pennsylvania each having organized a new regiment, or 240 guns. Thus the total National Guard shortage in guns is 472, which, added to the shortage of eighty-four guns for the regulars, makes a total shortage of 556 guns.

Furthermore, our machine guns, mountain guns, howitzers and heavy field artillery are all of old and inferior type, not usable against the modern weapons of other armies.

Motherhood.

HUSKY BLOWS FOR HER HUNGRY BABE.

WOMAN PICKPOCKET SUSPECT IS VALIANT FIGHTER.

Loses Terrific Encounter with Female Detectives, but Sobs Out to Police Chief Statement that Wins Her Freedom to Care for Infant.

Mrs. Jane Friedman, the hardest-fighting woman ever taken to the City Jail, also was the luckiest yesterday, for she appealed personally to Chief Butler and won temporary freedom.

The violence of an attack she made upon women operatives of the Harris detective agency, who arrested her on suspicion of her being a pickpocket. While inspecting the jail and passing through the matron's quarters, Chief Butler heard Mrs. Friedman's cries and moans He asked to see the woman. Then she told him she had locked a baby in her rooms when she came to town, and the baby was there and would starve unless some relief were sent it. The babe had to be fed every two hours, and already three hours had elapsed since the last feeding.

The woman could not give her address, so the Chief ordered that detectives accompany her home and there make some arrangement for the care of the baby pending a trial.

Mrs. Friedman, who is 32 years old, scratched, clawed and mauled the Misses Bertha Cowan and Bessie Brooks of the Harris agency when they arrested her in a downtown department store. She is alleged to have picked the pocket of Mrs. Emma Schupp, a wealthy woman of No. 320 East Walnut street, Pasadena. She refused to explain the cause of her desperate resistance until the Chief questioned her.

Diamond Loans, 1 to 2 Per Cent.

KUHRT, 306-7 Stimson Bldg., 3rd and Spring. Established fourteen years. Bank references.

BANK CLEARINGS BREAK RECORD.

Twenty-two-million-dollar Increase Shown Over November Last Year.

Notwithstanding the fact that there were only twenty-four banking days in November, bank clearings for the last month broke all previous records in the city of Los Angeles. A total of $118,077,692 passed through the hands of the local Clearinghouse Association, an increase of over $22,000,000 compared with the same period in 1915.

To date clearings in Los Angeles have surpassed those of last year by over $100,000,000, testifying to the tremendous advance in business prosperity which this city has been enjoying for the past year. The amount of money that has changed hands through the medium of the banks for the first eleven months of 1916 aggregates $1,154,613,656, against $1,049,090,927 for the entire year of 1915.

Consideration.

BOYS WILLING TO BECOME OFFICERS.

HIGH SCHOOLS MAY CONDUCT MILITARY TRAINING.

Superintendent Recommends that Manual Arts and Hollywood Give Course Instructing Lads for Reserve Corps, Under Control of the Government.

A recommendation that Manual Arts and Hollywood high schools be submitted to the government as applicants for one unit each of the Officers' Reserve Corps, according to the rules prescribed by the Army Reorganization Bill, was contained in a report presented by Supt. Shiels to the Board of Education at a meeting Monday night. The matter was referred to a committee for future consideration.

The report gives a resume of the work that has been accomplished regarding the establishment of these units in the high schools of the city. Recently the boys of the high schools were asked to consult their parents and then signify if they were willing to enlist under the new bill. About 650 boys responded in the affirmative, and of this number, representing the thirteen high schools of the city, 200, representing the two high schools mentioned, were chosen to try the course prescribed by the new law.

According to Dr. Shiels's report, a two years' elective course of military training would be in force in these two schools, it being understood that no student who had once taken up this work could be graduated without completing it. The instruction would be given by a capable man, preferably a retired officer, who would work under the direct control of the government. Capt. E. J. Huebscher was mentioned in the report for this post.

After a careful survey of the city the Board of Education adopted a resolution establishing a class for the blind to be opened at the Jefferson-street school. The class will be taught by Miss Frances Blend.

Investigate.

SICKNESS DELAYS ENGINEER'S TRIAL.

ALLEGED ARSONIST STRICKEN ON WAY HERE.

Lies in Hospital at Prescott, Ariz., in Serious Condition, this Again Postponing Case in Which He is Accused of Firing His Home for Insurance.

Further delay in the frequently-delayed trial of F. H. Hamilton, mining engineer and alleged arsonist, was caused yesterday, when a telegram was received from Prescott stating that the defendant had been taken from the train at that point in a very serious condition and rushed to the St. Mary's Hospital for treatment. He was scheduled to appear before Judge McCormick at just the hour that Deputy District Prosecutor Selph received the message.

This follows closely an investigation by the Los Angeles county grand jury that someone has been tampering with the witnesses through whom the State expected to prove that Mr. Hamilton had destroyed his home at No. 251 South Orange Grove avenue in Pasadena for the purpose of collecting a large sum of insurance. The jury failed to make any kind of a recommendation, or authorize any arrests following the investigation, which was secret.

Mr. Hamilton was originally indicted by a grand jury after the burning of his home and disappeared. For about a year his whereabouts was unknown, and finally he arrived in Los Angeles and gave himself up to the authorities. His preliminary hearing was several times continued, and several continuances were granted in the date of the hearing before the Superior Court.

Deputy Selph stated yesterday a thorough investigation of the present condition of affairs would be made and wired that the date of the trial had merely been postponed to Monday. Unless the engineer is in a very serious condition his failure to appear at that time may mean forfeiture of his bail.

PORTER LOSES LAND.

Herbert C. Wilson, a Pullman car porter, lost his claim on 130 acres of land near Saugus yesterday by the affirmation of the General Land Office of a recent decision of Register Roche and Receiver Mitchell of the local Land Office. Wilson's right to the land was contested by Carlos Martinez, who proved to the satisfaction of the land officers that Wilson never established a home on the land and had not maintained a residence there.

The Public Service.

At the City Hall.

DRAFT LONG LEASE FOR MOTOR PLANT.

TEN-MILLION-DOLLAR COMPANY SEEKS HARBOR SITE.

J. W. Eisenhuth Assures Board of Harbor Commissioners He will Immediately Incorporate in Arizona and Pay Ten-year Advance Rental for Big Tract.

The preliminary draft for a thirty-year lease at Los Angeles Harbor for a seventy-acre site for the Eisenhuth Motor Company was drawn up yesterday by Secretary Clarence H. Matson of the Board of Harbor Commissioners at a meeting with J. W. Eisenhuth, president of the company, and Attorney F. B. McClure.

Mr. Eisenhuth informed Mr. Matson he with others interested in the company will leave for Phoenix, Ariz., today to complete the incorporation of a company with a capital stock of $10,000,000. He expressed a willingness to pay ten years' rent in advance within thirty days after the ordinance granting the lease is passed by the Council. Secretary Matson said he had not figured out the exact amount, but it would be more than $200,000.

Secretary Matson said he has not yet been furnished with local banking references, and will have to be thoroughly satisfied as to the financial ability of the company. He declared, however, the representatives are certain they will be able to complete their financial arrangements, and they are very enthusiastic as to the prospects. They informed him two Englishmen who were here recently offered to contract for the company's entire output for sale in the Orient, and they asserted this contract was refused.

WHAT IS IT?

MOTOR DISTILLATE.

A surprise was sprung on the Council yesterday when Councilwoman Lindsey introduced an ordinance amending the oil ordinance so as to permit the sale of "motor distillate." Councilman Topham characterized it as merely another attempt to put distillate on the market in competition with gasoline. Councilwoman Lindsey said she was simply trying to make possible the sale of low-priced fuel, and was not endeavoring to boost any particular product. Councilman Topham insisted the matter must be looked into closely, and it was referred to the Public Utilities Committee, to be taken up as a special order of business December 4 at 10 o'clock a.m.

In obtaining this postponement Councilman Topham said it would give time for the big oil companies which are furnishing city test gasoline an opportunity to look into the matter and tell the Council just what motor distillate is.

Declared Irresponsible.

The Board of Public Works yesterday declared J. J. Veselich an irresponsible bidder because he refused to carry out the Benton way sewer contract which he was awarded. This means the contractor will not be allowed to bid on city work, and the board will have to readvertise for bids for this sewer work.

City and County Plan.

At the request of the City Attorney the Council yesterday instructed its Public Welfare Committee to confer with him on a plan for city and county consolidation. The City Attorney said the people of this city now pay more than 65 per cent. of the county's taxes, and in the interest of economy consolidation is desirable.

City Hall Notes.

City Attorney Stephens was yesterday instructed by the Council to prepare the ordinance putting into effect the resolution of the Board of Public Service Commissioners covering lower water rates.

The proposed new electrical code will be discussed at a public hearing before the Council on December 6.

The protest against the improvement of Virgil avenue from Fourth street to Wilshire boulevard was denied.

The Council confirmed the assessment for the ornamental lighting of Hobart boulevard from Washington to Adams streets.

BANKRUPT WOMEN.

Hardware Dealer and Christian Scientist File Petitions.

Hattie B. Heath, in the hardware business at Perry, filed a petition in bankruptcy in the United States District Court yesterday, giving her debts at $4483.25, and her assets as $650, of which $100 is claimed to be exempt.

Flora A. Justus, a Christian Science practitioner of this city, filed a petition in bankruptcy in the United States District Court yesterday. Her schedule gives her debts as $8866.94, and her assets as $2916.24. Of the latter amount $2800 represents the alleged value of her real estate.

Be sure to state GOLDEN STATE BUTTER

If you merely say: "I want the best butter," you are not always sure of what you'll get. Ask your dealer for Golden State.

California Central Creameries

At the Courthouse.

DISMISSAL FOLLOWS DIVORCE DECREE.

COX-MERRILL ALIENATION SUIT NOW CLOSED CHAPTER.

Judge's Suggestion is Acted on in Action Involving Wealthy Orange Grower and His Alleged Relations with Widow—Property Settlement Effected.

A motion to dismiss the $20,000 alienation of affections suit of Mrs. Josephine Cox against Mrs. Madeline J. Merrill, a widow, who figured prominently as the other woman in Mrs. Cox's divorce action, was filed in the County Clerk's department, yesterday, by Manor Blythe, attorney for Mrs. Cox. The case had been set for trial in Judge Myers's court yesterday, but no one responded when it was called, as a result of the dismissal action.

The dismissal was the result of the stand Judge Wood took when he finished with the Cox divorce suit. He stated he did not want any litigation hanging over, and indicated it ought to be dismissed. This promise was given. Mrs. Cox received a decree of divorce from William H. Cox, a wealthy orange grower of Puente, on the ground of desertion. In the property settlement, Mr. Cox gave his wife half, valued at $25,000.

SEEKS DAMAGES.

HE ASSIGNED RIGHTS.

A. P. Gosnell, employed by James Crotty, a plasterer, assigned to the latter his right to recover damages from H. D. Cowan and others, by reason of injuries he suffered when he was precipitated from a broken scaffold on the building at No. 516 South Main street. Mr. Crotty had a verbal contract with the defendants to plaster the interior of the Main-street building, and alleges in the suit he brought yesterday that the scaffold was negligently erected.

Mr. Gosnell's fall was caused, it is alleged, by a broken plank. He struck on his head, falling fourteen feet, and sustained a fractured skull. Damages in the sum of $36,500 are asked. Included in this amount are $1500 claimed by Mr. Crotty for loss of services. A claim is pending under the Workman's Compensation Act.

TO NEXT YEAR.

MYSTERY MAN IN SUIT.

A man whom Mrs. Pauline Randall was loath to publicly identify, but whose name she whispered to Judge Wood when he informed her she must tell, seems to have been the shadow which came between the wife and the husband, Robert A. Randall. The latter's suspicions were unfounded, Mrs. Randall declared to the court. She said she had known him in her girlhood, and she begged her husband to investigate.

She was convinced his investigation would set her right with him, she said, but Mr. Randall replied he was already convinced, and proposed to leave. Judge Wood continued the divorce suit until April 27, 1917, and at that time Mr. Randall will be brought into court to tell his side of the domestic story.

IN AND OUT

ABOUT THE COURTS.

TOO ATTRACTIVE. When, as Mrs. Fannie Fay Lahey testified in divorce proceedings in Judge Wood's court yesterday, her husband struck her he evidently wanted to ascertain if beauty is only skin deep, because her arm became black and blue. The alleged blow was the result of his jealousy, she stated, and her beauty was the cause of it. Another complaint was that after her child was born, Mr. Lahey gave her only $10 for her support. Judge Wood granted her a decree, the custody of the child, and ordered Mr. Lahey to pay $10 a week for the support of his offspring.

SUIT AGAINST TRAMWAY. Miss Lena Wahl was yesterday awarded $250 damages against L. C. Seipt and H. W. Elchbaum, doing business as the Venice Tramway Company, for injuries she suffered when she was struck by the toy train on the Ocean Front walk at Venice. The case tried by Judge Taft was the first to arise from the operation of the tramway. It was claimed by Attorney M. M. Meyers, counsel for Miss Wahl, that the miniature train was being operated in violation of a city ordinance and that pedestrians had the right of way on the cement walk.

EVIDENCE CONFLICTS. A jury in Judge Wilbur's court will decide whether the Holmes Book Company was negligent in carpeting the stairs leading into the basement of its store which caused Mrs. Delilla M. Young to slip and fall, receiving a fracture of the left leg and nervous shock, or that Mrs. Young, who is 76 years old, contributed to the accident by reason of her extreme age and feeble condition. The suit against the company is for $10,000, and a conflict in the testimony brought out the best efforts of the contending attorneys, E. B. Drake for Mrs. Young and LeCompe Davis for the book company, to reconcile the facts. The case is still on trial.

M'COMAS ESTATE. The petition for the probate of the will of J. E. McComas, former State Senator and a pioneer resident of Pomona, which was filed yesterday, gives the value of his estate at $1200. The estate is bequeathed to the widow, Mrs. Emma McComas.

CARSCADDEN FREED. Owing to the fact that Mrs. Carscadden practically refused to give any information against her husband at the preliminary hearing, in which it was charged that he had attempted to murder her by the administration of atropine, Judge Craig yesterday issued an order for the release of the defendant to his attorney, Harry of the Colony Holding Corporation.

Dehm. Deputy District Attorney Joos agreed to it, saying that it would be utterly impossible to convict Melville St. Elmo Carscadden the husband, without the assistance of the wife.

INCORPORATIONS. The Lundquist Engin Inc., incorporators, J. W. Lundquist, I. H. Bardwell and L. N. Wheelton; capital stock, $100,000; subscribed, $10. The Combination Exploration Company, incorporators, W. M. V. Carpenter, William Thornton and Oscar R. Abernathy; capital stock, $10,000; subscribed, $1. The Young Shoe Company; incorporators, A. B. Young, A. E. Young and W. W. Wilson; capital stock, $25,000; subscribed, $3000.

TO ATASCADERO.

Fifteen members of the Advertising Club will leave here for Atascadero, by automobile, at 6 a. m. Saturday, as guests of E. G. Lewis.

Established 1881

Hamburger's

BROADWAY AND HILL EIGHTH STREETS

SUNSET BDWY. 1168 —— HOME 10063

Store Closed All Day Today

Thanksgiving

—Since 1621 the American people have observed this day—feasted, rested, and offered thanks! And this year they will do likewise—but this year "thanks" will be in two-fold measure, for this great nation has thus far been saved from the strife, the tears, the chaos of war!

—And following the Hamburger custom, the Great White Store will close its doors to the public today, Thanksgiving Day, that the employees and officials may follow the precedent established by our forefathers!

Christmas Shopping!

—"O-h-o!"—says Santa Claus, "shop early this year, early in the month, early in the week, early in the day, for this is to be my greatest Christmas season—I've scattered joy and good cheer in plentitude everywhere."

—Hamburger's is Santa's greatest Christmas store—the most wonderful and varied stocks, the best of merchandise at the most reasonable prices, and a happy Christmas service that is efficiency itself.

—Remember this when you start your Xmas shopping tomorrow. No, that's not a bit too soon—it's "the nick o' time."

HEAT

When You Want it

Where You Want it

Majestic heat is radiant heat—heat that is sun-like because it is odorless, gasless, safe and healthful.

Majestic Electric Heater No. 7

is the most flexible of all heaters—light enough to be carried from room to room—powerful enough to make any ordinary sized room comfortable—can be attached to any electric light socket and uses less current than any heater of like power.

Price complete with 8 feet of cord $7.50.

Any store that sells Electric Household Appliances will supply you with a Majestic No. 7

Majestic Electric Development Co.
San Francisco, Cal.

For Emergencies

When you have a bilious attack, or when you feel illness coming on—promptly move the bowels, start the liver working and put your entire digestive system in good shape with a dose or two of the time-tested

BEECHAM'S PILLS

You will welcome the quick relief and often ward off a severe illness. Beecham's Pills are carefully compounded from vegetable products—mild, harmless, and not habit-forming. Buy a box now. You don't know when you may need Beecham's Pills. A reliable family remedy that always

Should Be at Hand

Largest Sale of Any Medicine in the World. Sold everywhere. In boxes, 10c., 25c.

$10 Watches

MONTGOMERY Bros., Jewelers, Fourth and Broadway

COATS FOR ALL OUTDOOR WEAR FOR MEN & WOMEN

GOODYEAR CO.

New Location, 424 South Broadway.